3 CENTS PAY NO MORE!

Chicago Daily Tribune

THE WORLD'S GREATEST NEWSPAPER

★★ FINAL

VOLUME CII.—NO. 119 C [REG. U. S. PAT. OFFICE. COPYRIGHT 1943 BY THE CHICAGO TRIBUNE.] WEDNESDAY, MAY 19, 1943.—38 PAGES THIS PAPER CONSISTS OF TWO SECTIONS—SECTION ONE PRICE THREE CENTS

OPEN SECRET FOOD PARLEY

HOUSE REJECTS RUML TAX PLAN BY 202 TO 194

Issue Now Goes to Conference.

BY WILLIAM STRAND.
[Chicago Tribune Press Service.]

Washington, D. C., May 18.—The house by a vote of 202 to 194 refused today to accept the senate version of pay-as-you-go income tax legislation, containing the Ruml skip a year plan, and sent the matter to a conference committee of the two chambers for a final settlement of the dispute, one of the bitterest in modern congressional history.

Meeting behind closed doors, it will be up to the conference committee to work out a compromise adjustment between the differing versions passed by the two houses which will be acceptable to the majority of each. Any changes in the legislation must be submitted back to the house and senate for approval before the measure can be sent on to the White House.

First Meeting Today.

Sen. Walter F. George [D., Ga.], chairman of the senate finance committee, said the conferees will hold their first meeting tomorrow.

It was the third time that house members have rejected the proposal for complete forgiveness of a full year of taxes to place all taxpayers on a current basis.

A letter written by President Roosevelt to congressional leaders and released yesterday was said by many members to have played a major rôle in the outcome of today's battle. In what was widely interpreted as a warning of a veto if the senate bill reaches his desk, Mr. Roosevelt stated that he cannot acquiesce in the cancellation of a year's obligations in the upper income groups in wartime.

Vote on Senate Bill.

The vote came on a motion by Rep. Harold Knutson [R., Minn.] to instruct the house conferees to accept the senate bill in place of the house's own measure, passed on May 4, allowing 75 per cent abatement of 1942 taxes. Approval of the motion would have been tantamount to final adoption of the Ruml plan since the senate conferees have already been instructed to insist upon their version calling for 100 per cent forgiveness.

Had the house members been instructed to agree with them, there would have been no controversy between them, hence no need for a conference agreement except as a formality. But defeat of the motion makes necessary action by the conference committee.

Comparison of Abatement.

The senate bill would abate for each individual taxpayer—except for those with windfall incomes, such as contractors doing an abnormal amount of war business—either the tax due on 1942 or 1943 incomes, whichever is smaller. It is substantially the bill proposed by Rep. Frank Carlson [R., Kas.] with additional windfall safeguards written in by the senate.

The house bill, proposed by Reps. A. Willis Robertson [D., Va.] and Aime J. Forand [D., R. I.] would cancel the first 19 percentage points of the rate paid by each taxpayer, amounting to complete abatement for 90 per cent of all taxpayers but leaving the upper 10 per cent with an uncancelled burden to amortize while meeting their current obligations also.

The 20 per cent withholding levy, the same in both bills, would be applied against the taxable portion of wages and salaries. Both measures also provide special collection devices to enable taxpayers with incomes from other sources to pay currently out of current earnings.

Members of Conference.

Members of the conference committee whose job it is to solve the question that has been plaguing the legislators for months are as follows:

From the senate—Walter F. George [D., Ga.], David I. Walsh [D., Mass.], Bennett C. Clark [D., Mo.], Tom Connally [D., Tex.], Arthur H. Vandenberg [R., Mich.], James J. Davis [R., Pa.], and John D. Danaher [R., Conn.],

From the house—Doughton, Knutson, Jere Cooper [D., Tenn.], Wesley E. Disney [D., Okla.], John D. Dingell [D., Mich.], Daniel A. Reed [R., N. Y.], and Thomas A. Jenkins [R., O.].

[Roll call of Chicagoland congressmen is on page 11.]

NEWS SUMMARY

OF THE TRIBUNE (And Historical Scrapbook)
Wednesday, May 19, 1943

WAR SITUATION.

WASHINGTON—Japs in trap on Attu; Yanks take ridge. Page 2.
LONDON—German flood spreads; U. S. planes raid Belgium. Page 7.
MOSCOW—Reds hurl back Nazi counter-attacks. Page 8.

DOMESTIC.

F. D. R. dedicates food parley to four freedoms. Page 1.
OPA cancels order for grade labeling of produce. Page 9.
High water covers million acres of land in Illinois. Page 10.

WASHINGTON.

Doubts of U. S. public plague Churchill-Roosevelt plans. Page 1.
House rejects senate's Ruml plan; bill goes to conference. Page 1.
Cox, 63, boasts he "mussed up" Will Rogers, 31, in house tiff. Page 1.
Ickes tells Lewis WLB must approve strike settlement. Page 3.
House refuses funds for FSA, NRPB, and 3 U. S. employés. Page 5.
Capt. Foss receives congressional medal of honor. Page 5.

LOCAL.

Secretary of Washington Porter II. survives 10 story leap. Page 1.
Liquor scarcity revives palmy days of gang hijackings. Page 9.
Deaths and obituaries. Page 23.

FOREIGN.

Hear Vatican pushes compromise plan to save Italy. Page 1.
British African casualties total 220,000; axis 627,000. Page 6.
Final count of prisoners in Tunisia "well over" 200,000. Page 6.
Reveal allies had 17 divisions for final drive in Tunisia. Page 7.

SPORTS.

Phillies beat Cubs, 5 to 4; seventh straight defeat. Page 21.
Michigan wins Big Ten golf title; Northwestern second. Page 21.
Weather slaps Sox eighth time; play A's today. Page 21.
Cardinals defeat Dodgers, 7-1, to square series. Page 21.

EDITORIALS.

Our First Enemy; Whose Taxes?; A Tip from Stalin; Carbondale. Page 14.

FEATURES.

Radio programs. Page 19.
Crossword puzzle. Page 6.
Inquiring Camera Girl. Page 9.
Day by Day on the Farm. Page 10.
Friend of the Yanks. Page 15.
White Collar Girl. Page 16.
Women in War Work. Page 16.
Front Views and Profiles. Page 16.
Society news. Page 17.
Food news. Page 17.
Looking at Hollywood. Page 19.
Movie review. Page 19.

CARTOONS.

Little Orphan Annie, page 16; Moon Mullins, page 21; Gasoline Alley, page 23; The Gumps, page 34; Dick Tracy, page 35; Terry and the Pirates, page 35; Smilin' Jack, page 36; Winnie Winkle, page 36; Harold Teen, page 37; Smitty, page 37.

COMMERCE AND FINANCE.

Policies of OPA under attack on three fronts. Page 25.
Pullman, Inc. revenues soar, but earnings decline. Page 25.
Economist urges European customs union to aid peace. Page 25.
Investment issues lead recovery in stock market. Page 25.
Want Ad index. Page 26.

THE WEATHER

WEDNESDAY, MAY 19, 1943.

Sunrise, 5:27. Sunset, 8:08. Moonrise, 7:58 p. m. Mars is the morning star, Venus, Saturn, and Jupiter are evening stars.

CHICAGO AND VICINITY: Continued cool this morning, slightly warmer in afternoon and evening, light rain in afternoon and evening, gentle winds.

ILLINOIS: Moderate to locally heavy showers and thunderstorms in south and central portions; light rain in extreme north portion in afternoon and evening; warmer in northwest and extreme north; continued mild in remainder of state.

TEMPERATURES IN CHICAGO.

For 24 hours ended 2 a. m., May 19.

3 a.m.†47	9 a.m..49	3 p.m..51	9 p.m..48
4 a.m..47	10 a.m..51	4 p.m..50	10 p.m..49
5 a.m..48	11 a.m..55	5 p.m..50	11 p.m..50
6 a.m..47	Noon..*58	6 p.m..50	Midn't..49
7 a.m..48	1 p.m..57	7 p.m..50	1 a.m..50
8 a.m..47	2 p.m..53	8 p.m..48	2 a.m..50

*High. †Low.

For 24 hours ended 7:30 p. m., May 18:

Mean temperature, 52 degrees; normal, 58; deficiency since May 1, 50; deficiency since Jan. 1, 71.

Precipitation, .47 of an inch; May excess, 2.74 inches; excess since Jan. 1, 2.94 inches.

Highest wind velocity, 17 miles per hour.

Relative humidity at 7:30 a. m., 97 per cent; at 1:30 p. m., 93 per cent; at 7:30 p. m., 94 per cent.

[Official weather report on page 23.]

Total average net paid circulation
APRIL, 1943
DAILY *in excess of* 935,000
THE CHICAGO TRIBUNE

F. D. R. OUTLINES GOAL AS STEP TO 4 FREEDOMS

Press Fighting for Right to News.

RAINS AFFECT FOOD CROPS.
Stories telling the effect of heavy rains and floods on food crops locally and thruout the middle west are published on pages 10 and 11, along with a map of flooded areas in Illinois and Indiana.

BY WALTER TROHAN.
[Chicago Tribune Press Service.]
(Picture on back page.)

Hot Springs, Va., May 18.—The first international parley on the post-war world—the allied nations' conference on food and agriculture—was formally opened tonight with a dedication by President Roosevelt to the advancement of the four freedoms.

As the message from the chief executive was being read, newspapermen covering the conference were drafting a protest against White House disregard of freedom of the press. They asked relaxation of rules which bar them from the right to gather news.

The battle of the press to keep the American people informed overshadowed the launching ceremonies. It was recognized by all attending the conference that the issue the press is fighting for is not to gather news at the food conference but for open covenants openly arrived at.

Four Freedoms for All.

"We know that in the world for which we are fighting and working the four freedoms must be one for all men," the President's message said. "We know, too, that each freedom is dependent upon the others, that freedom from fear, for example, cannot be secured without freedom from want."

"If we are to succeed, each nation individually and all the nations collectively, must undertake these responsibilities. They must take all necessary steps to develop world food production so that it will be adequate to meet the essential nutritional needs of the world population.

"And they must see to it that no hindrances, whether of international trade, of transportation or of internal distribution, be allowed to prevent any nation or group of citizens within a nation from obtaining food necessary for health.

F. D. R. Message Is Read.

"Society must meet in full its obligation to make available to all its members at least the minimum adequate nutrition. The problems with which this conference will concern itself are the most fundamental of all human problems—for without food and clothing, life itself is impossible."

The President's message, contained in a letter to "My Dear Marvin"—Judge Marvin H. Jones of the United States Court of Claims, head of the American delegation, who was elected president of the conference—was read at the plenary session of the conference in the vast ballroom of the Homestead,

[Continued on page 13, column 3.]

POLISH NEGOTIATIONS WITH CZECHO-SLOVAKS ON ALLIANCE DROPPED

[Chicago Tribune Press Service.]

LONDON, May 18.—Polish-Czech negotiations toward a confederation have been "suspended," Dr. Hubert Ripka, Czech minister of state, said today. Addressing the Czech state council in London he made it clear that the suspension was due largely to the suspension of Russo-Polish relations, but expressed the hope that "it will be possible to overcome the difficulties."

He explained the Czech government had stressed that a Polish-Czech confederation would be feasible only if the two states had equally cordial relations with Russia.

He said another difference concerned the annexation by Poland of the Teschen district of Czecho-Slovakia at the time of the Munich agreement. Poland, Ripka said, not only had not undone that act but, "to the painful surprise of the Czech government," had taken steps to perpetuate it.

Jap War Issue Stirs Congress

SUPREMACY INVITES JEALOUSY

Survives Ten Story Leap to Dodge Arrest

(Pictures on back page.)

Robert McDonald, 33 years old, secretary to Washington Porter II., art collector and former secretary of the American legation in Copenhagen, wriggled free from two detectives and an attorney on the 14th floor of the First National bank building, 38 South Dearborn street, yesterday and leaped out of a window, crashing thru a fourth floor skylight. Doctors at St. Luke's hospital said he would recover.

Robert McDonald.

McDonald, whom the detectives had arrested on a warrant charging him with failure to pay a Milwaukee hotel bill, crashed thru a steel screen protecting the skylight, stumbled to his feet, stepped thru two more skylight panes and finally wriggled his way toward two bank guards along a steel girder.

Retains Consciousness.

He suffered a compound fracture of his left leg, a crushed shoulder, head cuts and other injuries, but was conscious and able to follow the directions of the guards.

While McDonald lay in the hospital, word was received from Jacksonville, Fla., that Porter was in Duval county jail there awaiting trial on a charge of beating a hotel bill. He was arrested on May 13 and held under $200 bond.

Detectives Edward Egan and John Peyton of the police confidence detail were given warrants in March to serve on both McDonald and Porter. McDonald is charged with skipping a $52.30 bill and Porter a $74.84 bill at the Pfiester hotel in Milwaukee.

When McDonald approached the desk of C. E. Troughear, a trust officer in the bank, with an attorney, Victor E. Rehm, about 1:15 p. m. yesterday, they arrested him. All went to Rehm's office in room 1416.

Climbs Thru Open Window.

As they were about to leave for headquarters McDonald opened a window and started to climb out.

Egan, Peyton, and Rehm ran to McDonald, whom they described as about 6 feet four inches tall and weighing 240 pounds. They seized him, but he wriggled free and fell.

Army ordnance employés on the fifth floor were startled by the crash when McDonald hit the skylight. One of them, Lorraine Schreiber, said she saw the man get up and stagger around.

Several panes of shattered glass fell to the bank floor, which tellers said was crowded, but no one was injured.

Egan said that McDonald lived at 4509 North Sawyer avenue.

Says He Feared Disgrace.

At the hospital, McDonald told police he had feared the "disgrace" of the arrest.

Porter lost his ancestral home at 4043 Lake Park avenue, which contained a large art collection, when it went at a sheriff's sale for $17,500 to Mrs. Frank G. Logan, wealthy art patron. At one time he valued his collection at two million dollars.

TABLE MOVE TO TURN STATE CLOCKS BACK AS WPB FIGHTS PLAN

[Chicago Tribune Press Service.]

Springfield, Ill., May 18.—Illinois today escaped the threat of having its clocks pushed back one hour when Rep. George S. Brydia [R., Prophetstown] tabled his bill to return Illinois to standard time. He acted after war production board officials testified before the house committee of the whole that departure from daylight saving time would cost the nation more planes than were lost in the African battle.

Rep. George S. Brydia.

Paul B. Valle, representative of the WPB office of war utilities, Washington, D. C., made the assertion that an Illinois time change would threaten plane output.

"Enough electricity was saved in the country during 1942 by war time to make aluminum for 7,500 bombers," he said.

E. A. Eckert, master of the Illinois Grange, urged a return to "sun time," declaring that farmers would be able to produce more.

FOUR DAY STRIKE DELAYS STEEL FOR 132 TANKS

Manufacture of 3,050 tons of steel, enough to make 132 28-ton army tanks, according to the company's figures, has been held up by a strike of the crew on Carnegie-Illinois Steel corporation's open hearth furnace No. 8, which continued thru its fourth day yesterday at the Gary works. The workers walked out Saturday morning, refusing to continue work under the old pay schedule. The company and the CIO Steelworkers' union, to which the men belong, have been negotiating a new rate for this work, but have not reached an agreement. The company has agreed that the rate finally set will be retroactive to May 14, a company spokesman said.

Cox, 63, Boasts He Mussed Up Will Rogers Jr.

Washington, D. C., May 18.—A threatened fist fight on the house floor between 63 year old Rep. Gene Cox, fiery Georgian, and Will Rogers Jr., 31, lawmaker-son of the late humorist, was averted today by colleagues.

It developed, agreed both participants, when Cox walked over to Rogers' seat, quoted him as saying in a radio address that he [Cox] had taken a "bribe" and, in the best southern tradition, demanded: "You owe me an apology, suh."

At that point, however, the agreement ended. Rogers denied that he had ever said that Cox had accepted a bribe, denied that "anything more than words were exchanged," and called the whole affair "just a tempest in a teapot."

Hair Vigorously Pulled.

But representatives in ringside seats near the two Democrats differed. They said they saw Cox, pale with anger, stride to Rogers' seat and start to put his arms around the Californian's head before neighboring lawmakers rushed over and interceded.

Gallery observers said they saw Cox seize the scalp of the Californian and begin to yank at it vigorously. Rep. Rogers, they added, seemed inclined to react with a fist, but Rep. William Colmer [D., Miss.] finally "broke it up."

It was at this point that the flurry attracted the attention of newsmen in the press gallery. Watching from above, too far away to hear the argument, they saw Cox rise to his feet and beckon to Rogers to follow him from the chamber. Rogers remained seated.

"Mussed Him Up."

"The young fellow," Cox told newsmen, "said over the radio that I took a bribe. Nobody can take anything like that. I didn't take a poke at him, but I mussed him up."

Cox later returned to the chamber and, after demonstrating to a colleague what had occurred, hurried out to the house lobby where Rogers was standing. This time Speaker Sam Rayburn intervened, calling Cox into his office.

He emerged a few minutes later, picked up his hat, and started for his office, only to encounter Rogers again at the exit. He half turned toward the Californian, but other colleagues stepped between them.

Cox is chairman of a special committee investigating the federal communications commission. Last week, Clifford J. Durr, a FCC member, filed a petition asking Cox's disqualification as a member of the committee. He claimed that Cox had a financial interest in an Albany, Ga., radio station.

Hear Vatican Works on Plan to Save Italy

[By Wireless to the New York Times and The Chicago Tribune.]

BERNE, Switzerland, May 18.—Reports received here from well informed Vatican sources today told of "an ultimate demarche" [a diplomatic step] by a high Vatican source to "reach an acceptable compromise" regarding the fate of the Mediterranean basin—as it affects Italy.

Tho still too vague to be called a peace proposal or even an armistice suggestion, this plan was reported to have been elaborated in a special message from Pope Pius to Archbishop Francis J. Spellman of New York, who is now in the middle east. The plan was reported to have been taken to Istanbul, Turkey, by air yesterday by Msgr. Emmanuele Clarizio, a Vatican courier, who is understood to be awaiting an answer.

Outline of Scheme.

The alleged Vatican proposal, which is entirely unconfirmed, was outlined as follows:

A ten year plan of political metamorphosis of Italy. During this period civil administration would be handed back to the Italian people in well defined stages. The Fascist party as such would be disbanded at once. No provision is made as far as is known for the arrest or handing over to the allies of any Fascist leaders.

In exchange for her "voluntary" collaboration in the ousting of the [Fascist] régime, Italy, by accepting an armistice at once, would "expect within a reasonable time" to be accorded certain territorial concessions in her former colonial empire.

These concessions would consist mainly in administrative rights of exploitation in Tripolitania and part of Cyrenaica. Both of these territories in Libya would be "neutralized" by the establishment of "capitulation treaties" guaranteeing extra-territorial rights to all governments.

Vision Compromise Plan.

True or false, these terms strike observers here as "typical" of a well studied compromise peace plan, which, if accepted, might go a long way toward answering negative alternatives voiced by Virginio Gayda, editor of the Giornale d'Italia [who is also regarded as Premier Mussolini's mouthpiece].

[The Associated Press in a dispatch from Berne said Msgr. Philippe Bernardini, papal nuncio in Berne, has been called to report to the Vatican. The St. Galler Tagblatt said: "It is certain that intensive preparatory work is in progress at the Vatican which permits belief of an imminent diplomatic event."]

Gayda asked in his newspaper: "What are the terms Washington and London might be prepared to offer us in exchange for 'unconditional surrender?' As we stand today the alternative to further combat is national destruction, if not oblivion."

"Pamphlets Drop in Rome."

The reference to unconditional surrender followed a description of the latest "Anglo-American atrocity"—pamphlets dropped over Rome two nights ago, allegedly listing the next towns the allies intended to bomb. Rome was said to have been included on that list.

In these tracts, according to advices received here, the Americans referred to their radio demands, which "have not yet received mature consideration. It therefore behooves the Italians to decide and to do so immediately." This report is from Italian sources only, for no copy has yet been received of any such pamphlets.

CITY AND COUNTY WORKERS TO GET DAY OFF MAY 31

City and county departments will recognize Monday, May 31, the day after Memorial day, as a holiday, but it will be just another working day for federal officials and employés.

All weekday holidays except Christmas and Independence day have been ruled out in federal offices during the war. Full day schedules will be worked at the postoffice, federal courthouse, and the war agencies in the loop.

Loop department stores, and most specialty shops will be closed. The Field museum, Shedd aquarium, Adler planetarium, zoos and conservatories will be open.

JOINT SESSION AWAITS SPEECH BY CHURCHILL

Report Reds Seek More Territory.

W-G-N TO BROADCAST.
Prime Minister Churchill's address to congress, which will be broadcast thruout the United States and the world at large, will be heard over radio station W-G-N at 11:30 a. m. today.

BY ARTHUR SEARS HENNING
[Chicago Tribune Press Service.]

Washington, D. C., May 18.—Prime Minister Winston Churchill of Great Britain tomorrow will face a congress seething with dissatisfaction with the Churchill-Roosevelt strategy which calls for the invasion of Europe while fighting merely a holding war against Japan pending the defeat of Hitler.

Whether the prime minister will defend his policies in the manner that he answers opposition in the British parliament is the principal question of interest in the address Mr. Churchill will make in a joint session of the house and senate tomorrow.

Public Opinion Affects Parley.

The state of public opinion in this country, reflected in congress and brought into the open by the three hour debate in the senate yesterday, is one of the principal reasons that President Roosevelt and the prime minister and their staffs are now considering and reconsidering the entire program of the future conduct of the war by the English speaking nations.

Army and navy support of the senatorial plea for defeat of Japan first was hinted broadly in the debate and some of the senators are known to have conferred with high military leaders.

Sen. Albert B. Chandler [D., Ky.], who led yesterday's debate, admitted later that he was encouraged to make the speech, but declined to name the sources of encouragement. However, during the debate he hinted broadly that his stand had the support of army and navy officials. Chandler is a member of the military affairs committee. Chandler expressed hope that the present strategy conference would produce a decision for a powerful offensive against the Japs.

Concerned by Russia's Demands.

One of the matters causing considerable concern to the President and prime minister, according to informed members of congress, is the reported Russian demand for staggering territorial acquisitions as Josef Stalin's price for carrying the war against Hitler in Europe.

The demands, if accurate, would extend far beyond anything contemplated when Russia became an active ally. Capitol Hill hears that Stalin wants not only a large part of Poland, all of Lithuania, Estonia, and Latvia, all or part of Finland, but also large portions of Norway and Sweden and control of the Bosporus.

Deep senatorial concern over these reported territorial ambitions—absolutely contrary to the Roosevelt-Churchill pledge of no territorial aggrandizements arising from this war—was expressed in yesterday's debate, which was considered the most stirring and significant since the war began.

Sen. Gerald P. Nye [R., N. D.], member of the foreign relations committee, mentioned the Russian designs on Finland, Sweden, and Norway in a tribute to Norway on the anniversary of its independence day and warned that these nations must be assured freedom after the war.

Others Fear Neglecting Japan.

Senators Burton K. Wheeler [D., Mont.] and Chandler cautioned that Russia and England will proceed to divide Europe and establish their spheres of influence if Germany is defeated first and America is left to fight Japan alone.

Having to concentrate on the Pacific war, the United States would have no influence in determining the European peace or in stopping Russian claims against Sweden, Norway, Finland, Estonia, Latvia, Lith-

[Continued on page 4, column 1.]

JAPS IN TRAP ON ATTU AS YANKS CAPTURE RIDGE

2 U. S. Forces Fight to Meet on Island.

Washington, D. C., May 18 (AP).—American troops were closing in on the main Japanese forces on Attu Island tonight.

As the second week of the fight opened, the navy disclosed:

1. The Japanese defense positions along a rocky ridge south of their camp on Holtz bay were smashed in violent combat yesterday, and United States troops took possession of the heights last night.

2. American warships which supported the initial landings a week ago are continuing to bombard the Japanese positions. Planes, probably from the American base on Amchitka Island, 233 miles to the southeast, are bombing the enemy whenever weather permits.

Casualties Are Light.

3. Despite stiff Japanese resistance and the hazards of operations among the uncharted, snowcapped mountains of Attu, the casualties among our troops have been light.

The story of the battle thus far was told in two naval communiques. The initial landings a week ago were accomplished in the greatest secrecy. No enemy resistance developed until our forces were on the beaches.

The landings were effected at two points. The northern force landed on the western arm of Holtz bay, where they established a beachhead from which to drive south around the bay toward the enemy camp. The southern force landed at Massacre bay, on the side of the island opposite Holtz bay, and struck northward across the mountains.

Great significance was attached here to American seizure of the heights south of Holtz bay. From positions there our troops are believed able to pour heavy fire into the Japanese camp on the coastal lowlands rimming Holtz bay.

Driven from Ridge.

The enemy troops meanwhile held positions in a rocky ridge immediately south of Holtz bay, blocking the access of American troops to the Japanese camp.

Today's first communique said the Japanese had entrenched themselves along this ridge and that our soldiers were encountering "stubborn resistance from numerous machine gun nests." About an hour later the navy announced that the ridge had been taken. It said its possession would bring our troops into direct contact with the main enemy positions around Holtz bay. At the same time, the northern and southern American forces were approaching each other to join strength and close in with the Japanese.

The main American force was landed at Massacre bay, indicating the northern group was a force of lesser strength. The troops were infantry men, probably including some light artillery and engineers.

The opposing directions of the two American advances apparently were designed to cut off the entire eastern end of Attu and bottle up the enemy in that area.

U. S. Loss Heavy—Tokio.

New York, May 18 (AP).—A Japanese broadcast said today that the Americans were "continually landing fresh forces on Attu under [protecting] gunfire from naval units and with the help of air forces."

The broadcast followed an earlier one claiming that United States losses had been heavy.

Women Pilots in Britain Win Pay Equal to Men's

[Chicago Tribune Press Service.]

LONDON, May 18.—Women members of parliament have been demanding that women pilots of the air transport auxiliary be given the same rates of pay, rank for rank, as given to men similarly employed. Today, Stafford Cripps, minister of aircraft production, told the house of commons that this had been done and that the pay of men and women ferry pilots will be equalized starting next month.

War Action on Attu

(Story in adjoining column.)

Details of action against Japanese on Attu in Aleutian Islands are indicated above. Inset shows location of Attu.

LIBERATORS FLY 1,000 MILES AND BOMB WAKE ISLE

Wisconsin Colonel Leads Flight.

HEADQUARTERS OF THE 7TH AIR FORCE, May 17 [Delayed] (AP).—Twenty-four thousand pounds of bombs were dropped on Wake Island Saturday by American Liberators in a midmorning attack and, after shooting down 3 of 22 intercepting Zeros, the raiders returned without loss.

The details were announced today by the flight commander, Col. Clarence F. Hegy, 36, of Hartford, Wis. It was the fifth army air raid of the war on Wake.

Several formations of bombers, ranging more than 1,000 miles from their base, made four runs over the target. The raiders were over Wake for 34 minutes.

Zeros Follow Bombers.

Col. Hegy said several other Zeros were damaged in addition to the three downed. The Liberators also encountered considerable anti-aircraft fire.

The Zeros followed the bombers for 60 miles from Wake but showed no eagerness to get in close, because of the accurate Yankee gunners.

The colonel acted as waist gunner in a plane piloted by Maj. Dana Billings of Ripon, Wis. It was the colonel's first combat raid. He said he was certain some of his bullets hit the attacking Zeros.

No One Wounded.

"Once when the Zeros were attacking," Col. Hegy said, "the other waist gunner poked me in the ribs and said 'Look.' I looked out and saw a piece of a Zero floating past our ship. It was blue and partly bent, so somebody got at least one Zero."

In the 7th air force dash not a single occupant of any of the planes was wounded.

Col. Hegy highly praised his navigator, Lt. John U. Bridge of San Antonio, Tex. The colonel said the island was hit right on the nose and the Japanese were taken by surprise.

Chicago Daily Tribune
THE WORLD'S GREATEST NEWSPAPER

Vol. CII. Wednesday, May 19. No. 119.

Published daily except Sunday at Tribune Tower, 435 North Michigan avenue, Chicago, Illinois.
The Tribune company, publishers.

MAIL SUBSCRIPTION PRICES.

Mail subscription prices in Illinois [outside Chicago], Indiana, Iowa, Michigan, and Wisconsin: Daily Tribune only, $5.00 per year; with Sunday Tribune, $12.50 per year.
Zones 3 and 4 in states other than Illinois, Indiana, Iowa, Michigan, and Wisconsin.
Daily Tribune only, $7.50 per year; with Sunday Tribune, $15.00 per year.
Zones 5, 6, 7, and 8, inclusive, Canada and Mexico: Daily Tribune only, $12.00 per year; with Sunday Tribune, $19.50 per year.
Foreign: Daily Tribune only, $25.00 per year; with Sunday Tribune, $42.00 per year.
Entered as second class matter, May 14, 1903, at postoffice at Chicago under the act of March 3, 1879.

Washington, D. C., May 18 (AP).—Massacre bay at the southeastern end of Attu Island, mentioned in navy communiques as one of two principal landing places of United States troops in the drive to take the islands from the Japanese, actually was named for a massacre.

The National Geographic society relates that Cossack fur hunters massacred 15 native Aleutians at the point in 1745, soon after Russians began to move into the island area. The bay is V shaped and formed by tooth shaped points extending into the sea. Deeper and larger than most anchorages on the south side of the island, it is partly protected at its entrance by rocks and islets.

Nearby is a low, flat point of land suitable for troop concentrations or even for an air field. Massacre bay and Holtz bay on the north side of the island are separated by a ridge with peaks rising to 3,000 feet.

TOQUE LATEST IN U. S. RED CROSS WEAR IN LONDON

LONDON, May 18 (AP).—The latest thing in American Red Cross millinery was appearing on London streets today as the remainder of the second largest arrival here of Red Cross women workers from the United States checked in at headquarters.

The newcomers are wearing smart toques. At first Red Cross workers, overseas for some time, worried for fear their miner shaped caps were not as attractive. But the alarm has passed. A British girl reassurred them. "I have asked around and it seems the men like the old style cap better," she said.

The newcomers include Angela Petesch of Oak Park, Ill., Frances Jayne Stickrod of Bloomington, Ill., athletic instructor; Helen Marr Thompson of Sugar Grove, Ill., who was a department store section manager, and Margaret Ann Riley of Green Bay, Wis., radio drama writer.

'How Wet Is My Valley,' London's Jibe at Hitler

LONDON, May 18 (AP).—A London news vendor summarized the R. A. F. destruction of two German dams this way on his notice board: "How Wet Is My Valley—Hitler."

HOW U. S. GUNNER SAVED LIFE AS PILOT DIES IN AIR

Tries to Bring a Bomber Home; Loses Leg.

AN ADVANCE SOUTH PACIFIC BASE, May 18 (AP).—South Pacific air force headquarters today disclosed how a marine sergeant, Gilbert H. Henze, 24 years old, saved his life and almost brought a dive bomber back to base after his pilot was killed. Henze of State Center, Ia., was a gunner aboard the plane. His leg was severed below the knee as he bailed out.

As a consequence of Henze's experience a recommendation has been made that all rear seat gunners be given enough "stick time" to take over their plane controls in emergency. If a pilot is wounded the gunner could fly back to base, saving two lives and the ship.

Keeps Plane in Flight.

In a raid Feb. 1 on Munda, Japanese air field on New Georgia Islands, the pilot of Henze's Dauntless dive bomber was killed by shrapnel from anti-aircraft shells.

Untrained as a pilot, Henze nevertheless took over the rear seat controls and kept the plane in level flight. By radio, he asked the leader of an escorting flight of fighter planes for instructions.

The fighter pilot swung closer and by radio gave Henze essential tips on how to keep his ship flying. The sergeant was told to follow "the island route" back to Guadalcanal because there was no compass in the rear seat of the Dauntless.

The pilot of the fighter flew along with Henze, continuing the radio flying instructions.

Plane's Gas Runs Low.

Near the Russell Islands, Henze reported to his flight teacher that the Dauntless was running low on gas. He could not open reserve tanks because the switches were in the front cockpit.

At this point the fighter plane's radio went out and the pilot couldn't tell Henze how to bail out.

So Henze put the bomber into a dive, unhooked his safety belt, and jumped.

He should have put his plane into a climb. Before he could dodge the diving ship the tail stabilizers hit him across the legs. One leg was cut off below the knee.

Swims for 6 Hours.

As he swayed in his parachute fall, Henze used his hands to maintain pressure on the leg's main artery to check bleeding. The impact with the water knocked him unconscious. After he regained his senses he swam for about six hours. The effect of salt water apparently stopped the flow of blood from his severed leg. Then natives picked him up and he was taken to the Russells.

Two days later a navy flying boat alighted near shore, took Henze aboard and flew him to Tulagi for treatment. Now he is reported improved, and has been recommended for an award.

Women's Stockings Give British Minister Trouble

[Chicago Tribune Press Service.]

LONDON, May 18.—Hugh Dalton, president of the board of trade, told members of parliament today that he was troubled over the question of women's stockings. "No woman is satisfied with them, altho I am doing my best with expert advice, both male and female, to improve the quality," he said.

Inflamed Eyes? Lavoptik soothes, refreshes, or money refunded. At all druggists.—Adv.

CHICAGO FLYER WHO SANK SUB IS KILLED IN CRASH IN AFRICA

Capt. Irving T. Colburn, 25 years old, a bomber pilot who was awarded the air medal for sinking a German submarine in the Bay of Biscay last January, was killed in an air crash in North Africa on May 11, his parents, Mr. and Mrs. Cullen I. Colburn, 4309 North Keeler avenue, were informed yesterday.

Capt. Irving Colburn.

Mr. and Mrs. Colburn received Monday a V mail letter from their son, informing them that he was well and happy and had been in action during the African campaign.

Capt. Colburn enlisted in the air corps in February, 1941. He was graduated from Schurz High school and North Park college. Before his enlistment he worked as assistant cashier for the Revere Copper and Brass company.

JAPS CONTINUE HEAVY ATTACKS FOR 'RICE BOWL'

CHUNGKING, May 18 (AP).—The battle for China's "rice bowl" continued unabated west of Lake Tungting in north Hunan province, a Chinese communique said today.

In another battle, second only in importance to the fight for rice, the Chinese claimed successes in the Taiheng mountains, advancing to the outskirts of the important north Honan town of Linhsien, stronghold which the Japanese captured early in their drive.

Heavy fighting continued in south Hupeh around the area where the invaders established a fresh crossing of the Yangtze river, supporting their drive for the rice bowl. The Chinese said they repulsed heavy Japanese attacks covered by artillery and air bombardment.

The Chinese said they still held the key highway town of Tsingshih, west of Lake Tungting, and inflicted upwards of 300 casualties on a Japanese column which by-passed the town in a thrust to the southwest.

CHRISTEN JEEPS TODAY IN HONOR OF SCHOOL AID

Four jeeps will be christened in a "Schools at War" program scheduled for 1 o'clock this afternoon in Washington park. The vehicles will symbolize 200 jeeps whose cost was covered thru the purchase of $200,000 worth of war bonds and stamps by the pupils of 24 Chicago public schools.

James B. McCahey, president of the board of education, will hand a check representing the $200,000 purchase to Norman B. Collins, director of the Illinois War Savings staff. There will be addresses by Dr. William H. Johnson, superintendent of schools, and Municipal Judge Wendell E. Green, representing Mayor Kelly, and the awarding of certificates and Minute Man flags to pupils and schools.

Preceding the ceremonies, a parade will start at 35th street and Calumet avenue.

JAPS BOMB WAU AIRDROME THIRD TIME IN 4 DAYS

Swoop Low and Strafe Allied Base.

ALLIED HDQ. IN AUSTRALIA, May 19 [Wednesday]—(AP).—Wau, the allied airdrome nearest the scene of ground fighting below Salamaua, New Guinea, was bombed and strafed by 25 Japanese planes yesterday in the third raid in four days.

The planes came in V formation at 15,000 to 18,000 feet. They dropped 10 bombs aimed at the airdrome, then broke formation to swoop down to 50 feet and machine-gun installations.

Cause Slight Damage.

Wau is 35 miles southwest of Salamaua and is the supply base for allied troops fighting the Japanese at Mubo, 23 miles to the northeast. The raiders caused slight damage, today's noon communique said. Damage also was caused by 43 raiding planes Monday. Thirty-four enemy planes attacked Wau last Saturday.

Allied heavy bombers made the long flight across New Britain to drop their bombs on the Vunakanau airdrome at Rabaul, New Britain, starting fires.

Float Plane Damaged.

Arawe, Gasmata, and Cape Gloucester were other New Britain points raided.

Above New Britain on New Ireland a single big bomber on reconnaissance near Kavieng damaged one of two enemy float planes.

The waterfront at Finschhafen, New Guinea, was bombed by a four engined allied bomber and near-by Lae's airdrome was attacked.

LOSS OF LIFE ON HOSPITAL SHIP PLACED AT 268

ALLIED HDQ. IN AUSTRALIA, May 19 [Wednesday]—(AP).—Two hundred and sixty-eight persons probably perished in the sinking by a Japanese submarine of the Australian hospital ship Centaur, according to revised figures today.

First reports were that 363 persons were aboard, or whom 64 were saved. Today's communique from headquarters of Gen. MacArthur said a further check by Austrialian army and navy authorities corrected the figure to 332 "with corresponding diminution of casualty losses."

Gen. MacArthur declared the torpedoing was an unnecessary act of cruelty and savagery following the Japanese pattern of barbarity.

TAVERN OWNER ROBBED.

Frank Wojcik, owner of a tavern at 957 North Leavitt street, reported to police he had been robbed of $21 by two men, one of whom threatened him with a gun in the tavern yesterday.

CHIANG PRAISES CHRISTIANS AND MISSIONARIES

CHUNGKING, China, May 18 (AP).—Generalissimo Chiang Kai-Shek today praised the Christian church and its missionaries in China. He said the "abolition of unequal treaties had freed the Christian church from all association with foreign imperialism or aggression." Chang and his wife are Methodists.

In an address to the opening session of the first national Christian conference held since the outbreak of the war, the Chinese leader said: "We still need them [the missionaries] and welcome Christians from other lands who serve the people of China with true sympathy and devotion. Don't feel you are guests. You are comrades working with us to save our people and build a new nation.

"Christians from abroad and Christians in China are on the same footing and can work whole heartedly together for the reconstruction of China."

Court Calls Issued for Striking British Miners

[Chicago Tribune Press Service.]

LONDON, May 18.—Court summonses are being issued against several hundred miners at the Markham main colliery near Doncaster who struck today. The managing director of the company said the strike was illegal and that its purpose was to force the management to fire two company officials. Last week 93 sheet metal workers were fined $100 each for taking part in an illegal strike.

SHAYNE FUR STORAGE
gives you more for your mo[ney]
• Humidity controlled cold storage
• Furs hand cleaned
• Lining hand cleaned
• Furs glazed
• One year's insurance against moths, whether furs are in your possession or ours
$9.50 on valuations to $200
CEN 0400

BUY MORE WAR BONDS TODAY!—2nd War Loan

Andes THE PEAK OF ALL Candies
50 SHOPS IN CHICAGO AND SUBURBS
BUY WAR BONDS

WAR BONDS AND STAMPS AMERICA'S BEST BUY!

W. L. Douglas Shoes
W. L. DOUGLAS SHOE CO., BROCKTON, MASS.
CHICAGO
12 SO. DEARBORN ST.
Open Monday and Saturday Evenings
*6240 S. Halsted St.
*4002 W. Madison St.
1611 Belmont Ave.
*1321 Milwaukee Ave.
Open Thursday and Saturday Evenings
SOUTH BEND—*210 S. Michigan St.
*NEWEST FASHIONS IN LADY DOUGLAS SHOES, $3.45, $4.45 and $5.45

WEDNESDAY—10 A. M. to 6 P. M.

Lane Bryant
SECOND FLOOR • 101 N. WABASH AVE.

The Hub, 9:45 to 5:45
Be Ready for All Kinds of Weather!

STATION WAGON COAT
$6.98
• Daisy fresh, rain or shine!
• Natural gabardine
• Water repellent
• Bright plaid lining
• Misses' sizes 12-20; girls' sizes 8-16
• Sorry, no mail or phone orders.
SIXTH FLOOR
THE HUB Henry C. Lytton & Sons
Chicago Evanston Oak Park Gary

CONVENIENT CREDIT—ASK CREDIT DEPT. TO EXPLAIN SPECIAL TERMS

IT'S THRIFTY TO PAY FIFTY
for these quality spring suits & topcoats
Thrifty—because the quality is even better than your $50 . . thrifty because the smart style is needed in to stay and because the all wool fabrics wear so long you buy less often and spend less money
$50
Other suits $35, $45, $55 and up to $105
Other topcoats $25, $35 up to $150
Tropical suits $25 to $75
163 SIZES & PROPORTIONS UP TO 56 LONG STOUT
MAURICE L ROTHSCHILD
State at Jackson

ICKES SAYS WLB MUST O. K. PACT IN COAL STRIKE

Denies He Can Institute Bargaining Parley.

Washington, D. C., May 18 (AP).—Any contract settling the coal mine dispute "must have the approval of the war labor board," Interior Secretary Harold L. Ickes informed John L. Lewis tonight in a flat reiteration of President Roosevelt's insistence that Lewis must recognize the WLB.

William H. Davis.

Ickes addressed a letter to the United Mine Workers chief after a conference with James F. Byrnes, economic stabilization director, and William H. Davis, WLB chairman.

Ickes, who, as fuels administrator, is boss of the coal mines under government operations, made it plain that he will undertake no collective bargaining conferences—and that any contract reached in negotiations must have the approval of the war labor board, whose authority Lewis has defied.

Replies to Lewis.

Ickes' letter was a reply to Lewis' telegram yesterday extending the mine truce from midnight tonight to midnight May 31—in response to an appeal from Ickes.

The Ickes letter, in part reads:

"I very much appreciate your telegram of May 17, advising me that the membership of the United Mine Workers of America will continue at work under the existing retroactive extension agreement until midnight, May 31.

"I am somewhat disturbed, however, by the language in your telegram attributing to me the hope that I would be able to institute immediately collective bargaining conferences. I am anxious that there be no misunderstanding between us.

Lacks Further Power.

"As I told you at our conference on Sunday, May 2, the President's executive order does not give me the power to negotiate a contract with the United Mine Workers, nor do I have power to institute collective bargaining conferences between the mine workers and the owners of the mines. In addition, as I have said from the very beginning, any contract must have the approval of the war labor board.

"I believe that you realize that I am exceedingly anxious that a new contract be entered into by the union and the private operators."

Authoritative sources said reported differences between Ickes and the WLB were explored at the conference with Byrnes.

Telegrams Are Noted.

Tension between Ickes and the board developed yesterday over reports that the fuel administrator was going to take the initiative in settling the dispute. This tension was made more acute by yesterday's exchange of telegrams between Ickes and Lewis.

Ickes asked Lewis to give him assurances that coal production would be continued after midnight tonight, and added: "I express the hope that by this action the way will be opened for immediate collective bargaining conferences."

Lewis replied that the miners were "impressed with the fact . . . that you hope to be able to instittute immediately the collective bargaining conferences which we have long been awaiting. . . ."

Earlier in the day, two public members of the WLB, Wayne L. Morse and Frank P. Graham, conveyed their views to the White House thru Presidential Secretary Marvin McIntyre.

Board members reiterated that a fact finding panel is proceeding with its report on the coal case and plans to complete it this week.

Quincy, Ill., Flyer Wins Air Medal in New Guinea

SOMEWHERE IN AUSTRALIA, May 18 (AP).—Nine airmen who set afire a 15,000 ton enemy cargo ship in Simpson harbor at Rabaul, New Britain, last Oct. 23, were awarded air medals today. They included Sergt. Marvin B. Wolverton, Quincy, Ill.

More Threats

BETTY GRABLE.

Los Angeles, Cal., May 18 (AP).—Russell Eugene Alexanderson, 18 years old, of Omaha, was arrested today on charges of sending Movie Actress Betty Grable another letter threatening her life. Last April 19 the young man was placed on probation for sending Miss Grable threatening letters.

In the latest letter, federal authorities said, Alexanderson demanded that the actress meet him in the probation office. He was arrested as he appeared before the federal probation officer.

Alexanderson's bond was fixed at $10,000 and his hearing set for May 28. He told United States Commissioner David Head: "I have been in love with Betty for seven years. If I could just see her once, personally, I would not write her any more. I thought she would show up here today."

Evidence at the first hearing showed Alexanderson demanded Miss Grable pay him $25,000 in diamonds and $5,000 in cash.

LIST WHEATON NURSE MISSING IN PACIFIC ZONE

Mrs. Alva Jay Hill, former resident of Wheaton, Ill., and a graduate of Wheaton college and Presbyterian hospital school of nursing, is missing as a result of enemy action in the Pacific area, the war department notified Mrs. Hill's sister, Mrs. Henry L. Kellogg, 7043 Princeton avenue, yesterday. The message stated that she has been missing since May 7, 1942.

An unofficial report in April, 1942, stated that Mrs. Hill, her husband, three sons, and a stepdaughter, Josephine, were interned at the Santa Tomas camp in the Philippines by the Japanese government. Kenneth Crabbe, Josephine's husband, has not been listed in reports. Mrs. Kellogg last heard from her sister on Dec. 24, 1941. The message said she was serving at Sternberg [army] hospital in Manila.

Lt. Col. Arthur Carlton, formerly attached to the Chicago quartermaster's depot, is a prisoner of the Japanese government, it was announced by the war department in a message to the officer's wife, Mrs. Jean Carlton, 5436 Leland avenue. Col. Carlton, who is 48 years old, was an officer in World War I. and was recalled to active duty in 1935.

NEGRO CITED FOR TOWING RAFT UNDER JAP FIRE

Washington, D. C., May 18 (AP).—For attempting to save 15 men adrift on a raft under enemy shell fire by swimming and towing the raft out of danger, Charles Jackson French, a Negro mess attendant, has been commended by Adm. William F. Halsey Jr., commander in the South Pacific. French, 23, is from Foreman, Ark.

His citation said the incident occurred during an engagement with the Japanese in the Solomon Islands Sept. 5. French and the men on the raft had survived the sinking of the destroyer transport Gregory.

"After the engagement," the citation said, "a group of about 15 men were adrift on a raft which was being shelled by Japanese naval forces. French tied a line to himself and swam for more than two hours without rest, thus attempting to tow the raft. His conduct was in keeping with the highest traditions of the naval service."

Jugo-Slav Patriots Seize Town in 7 Hour Battle

LONDON, May 18 (AP).—The Jugo-Slav government in exile today reported a seven hour battle in which it said Jugo-Slav patriots seized the mining town of Veronik Friday and destroyed a power plant and mine installations.

WAR REPORTER HUNTS JAPS AND FINDS 'SAMMY'

Nurse Spends 10 Years Doctoring Ex-Cannibals.

BY CLAY GOWRAN.

[Chicago Tribune Press Service.]

AN ADVANCED SOUTH PACIFIC FLEET BASE, April 25 [by airmail]. — On a fever infested, former cannibal island not far from here a stout white woman, neither young nor very old, is working day and night toward the betterment of a small, forgotten segment of humanity.

This tired, unkempt Florence Nightingale is "Sammy" — Miss Aileen Samuels, registered nurse, once of Ashburton, New Zealand. For 10 years she has labored among her thousands of savages, fighting their malaria, striving desperately against the ravages of syphilis and yaws, performing surgical operations she had only read about, going deep into their jungle villages to deliver black babies.

No one at this advanced base had ever heard of Sammy, or even known there was a white woman in the vicinity, until a few days ago. She had watched our ships and planes come and go, hoping each day that one would stop and give her a few medical supplies — but none came to her island. So she made out as best she could.

Marines Land on Island.

Then, three days ago a detachment of marines pulled their rubber boats on to one of the black sand beaches of the island in the dead of night. Their mission was to scout for signs of small Jap forces. This correspondent was with them.

At dawn, emerging from the interior bush country, we topped a ridge and found Sammy's headquarters: a white sided, red roofed cottage on the shore of a small bay. Nearby was a long, unpainted, wooden building, the hospital building for men. Another such building, for women patients, stood 100 yards away.

When we reached the yard Sammy was busy in the garden, cutting immense tropical blooms for her wards. With typical English courtesy she invited us in for tea. Dr. Philip S. Burchill of Fond du Lac, Wis., the ship's surgeon who had accompanied us, and the marine commander went in with us.

Sent by Anglican Church.

Over the tea, served by a scantily clad native girl, Miss Samuels explained her work. All her life she had wanted to be a missionary nurse. She had trained in New Zealand hospitals for the job. In 1933 she first had come to the islands, working among natives in an island group north of here. Then she started a native girls' school. In 1937 she had been sent to her present station by the Anglican church.

The little cottage, the wards, the flower filled gardens, all were her doing. With only native laborers and the small funds provided by the missionary society she had built her bush hospital. Her orderlies are bush Negroes, trained by her.

Grateful that a physician finally had called at her station, Sammy explained her troubles to Dr. Burchill.

"It's terribly hard, trying to get along on nothing, now that the war has struck," she said. "Before, I was able to get supplies and to send patients needing operations or care beyond my capabilities to hospitals where surgeons awaited them.

"Now that's all over. All I have to fall back upon are my medical and surgical books. I try to diagnose the case myself, then try to do whatever is necessary. O, it's hard, and I make mistakes. But I do my best for them.

"Malaria is our worst problem, and now my directors inform me that I can expect no more quinine, only atabrine, for treatment. I have only a little quinine left, and despite the protestations of the adult natives, I'm saving it for the next two months—the terrible months here when cerebral malaria strikes the children. The natives are ugly about it, but I shan't give it to them."

This is a tired, middle aged woman talking. A woman alone on a jungle island among 6,000 natives who a few years ago were cannibals, who have among them many who have eaten and enjoyed the "long pig."

Proudly Sammy insisted that Dr. Burchill inspect her wards. We went with her to the long, unpainted buildings. Inside were crude wooden cots for the patients. Sammy confessed that she had made them herself, in her spare time from her 15 or more hours daily toil. In a year she cares for as many as 400 patients in her hospital and several thousand out patients.

Realizes Girlhood Ambition.

Perhaps you wonder what keeps a white woman on a jungle island, alone among six thousand natives? What gives her the driving force to go on fighting against disease, superstitions, the bush itself?

"When I was a little girl back in New Zealand I first heard of the missionary nurses, and the thankless job which they perform," Sammy explained. "Then—it seemed almost like a miracle to me — I discovered that my birthday, Sept. 20, is the same as that of the first Anglican bishop killed by natives in these islands.

"I devoted myself from then on to preparing for this task," she concluded simply. "When I'm thru I'll have no material gain except perhaps a small pension. I won't even have accomplished much good; illness here in these steaming islands is more than any one person can cope with. But I'll have tried."

War Knicknacks

[Associated Press Wirephoto.]

Actress Elaine Shepard with donation of five pounds of costume jewelry.

Hollywood, Cal., May 18 [Special].—Actress Elaine Shepard opened a drive yesterday to round up discarded costume jewelry to be used by Uncle Sam's fighting men to woo favors from natives in the Pacific war zones. Returning soldiers have reported gifts of such ornamental gewgaws to south sea islanders frequently saved American lives or produced valuable information about the enemy.

CRASHED PLANE GIVES NATIVES IN GUINEA A TREAT

Crew Makes Friends of 'Fuzzy Wuzzies.'

SOMEWHERE IN NEW GUINEA, May 18 (AP).—There's a Mitchell medium bomber, its landing gear wrecked, staked out on a beach many miles from this base, but its crew members are safely home, and in time the plane itself will return to action against the Japanese.

First Lt. Garrett Middlebrook of Springtown, Tex., brought the Mitchell to its present resting spot in a masterpiece of skilful piloting.

The crew was uninjured in the landing—there was not even a bumped head. But the radio was shaken loose, so the navigator, Lt. Vincent Kaney of Struthers, O., and the co-pilot, 1st Lt. William Noser of Mason City, Ia., set off thru the jungle with native guides to make contact with their base.

Phone Attracts Natives.

They walked for eight hours before reaching a community of friendly natives, who notified the base. Councilors at the native camp decided to send provisions to the stranded flyers, and the Americans returned with them to the scene of the landing, taking along two native policemen as guards.

Middlebrook said the policemen had a great time inspecting the plane. They found the interphone the principal attraction, speaking thru it in pidgin English.

In honor of the two policemen, Tech. Sergt. R. T. Lillard of Newport, Tenn., and Staff Sergt. R. P. Enminger of Indianapolis, Ind., fired a few bursts from their machine guns. That put the finishing touches to the friendship.

Fight Fire on Bomber.

On armed reconnaissance today over Gasmata, New Britain, 1st Lt. William Crawford Jr. of Niles, O., spotted six enemy planes sitting on the airdrome—and gave them top priority on his bomb load.

Three of the planes were bombers, the others fighters. Crawford's ship began a run from low altitude immediately. The bombardier, 2d Lt. Max Mayer of Memphis, Tenn., clicked his bombsight, scoring a direct hit on one grounded bomber and two near misses on another.

Just after the third bomb was dropped a heavy caliber anti-aircraft shell hit directly under the pilot's seat. Another shell exploded in the open bomb bay. Both hits caused fires.

Extinguisher Useless.

Sergt. George Tolson of Amsterdam, N. Y., a gunner, called for a fire extinguisher, but its pressure was gone.

The nose fire still was blazing. Tolson, Mayer, and Staff Sergt. Robert Watson of Castel Shannon, Pa., another gunner, battled the flames and finally brought them under control.

Staff Sergt. Joe Shapuras of Danville, Ill., was assistant engineer of the plane.

Medal for Chicagoan.

SOMEWHERE IN AUSTRALIA, May 18 (AP).—Lt. Gen. George C. Kenney has awarded the air medal to the crew of a bomber which attacked a Japanese convoy of three cargo vessels and two destroyers in the Bismarck sea April 23. Among them was Tech. Sergt. Samuel E. Swift, 2404 West Augusta boulevard, Chicago.

The crew of a B-24 bomber which destroyed five Japanese Zeros over Wewak, New Guinea, recently, and then calmly continued its reconnaissance mission has been rewarded with distinguished flying crosses. Included were Tech. Sergt. Jack R. Oakley, 4350 West Van Buren street, Chicago, and Sergt. Dean A. Jeffers, New London, Wis.

REVEALS MacARTHUR FOR PRESIDENT CLUB TO START CAMPAIGN

Details of plans of the Gen. Douglas MacArthur for President club, which was incorporated at Springfield yesterday, were refused by Atty. Joseph P. Savage, the only leader of the movement whose name has become public.

"Too many young organizations start with a blowing of horns," he said. "We don't intend to do that. But plenty will be heard from us later. We have some substantial people with us already, but we intend to recruit a large membership before we start talking.

"We shall open a headquarters office soon and our ultimate plans call for a slate of delegates to the Republican national convention who will stand by Gen. MacArthur and put him over. We confidently expect the movement to spread to other states."

U. S. IS DEFEATED IN PACIFIC WAR, ROMULO WARNS

St. Louis, Mo., May 18 (AP).—Col. Carlos P. Romulo, former Manila newspaper publisher and aid to Gen. Douglas MacArthur in the Philippines, declared today that "the United States is a defeated nation in the Pacific and Japan is our master."

Calling for a realistic view of the war, he said the Bismarck sea battle and other allied victories "show that we are on the offensive, but the total picture is unchanged."

Romulo spoke before 2,000 delegates at the annual convention of Rotary International. He asserted Japan had "one whole year to consolidate her tremendous gains in the southwest Pacific and every day it becomes more difficult to dislodge her."

Our boys in uniform aren't quitting... how are WE doing?

There are 2 kinds of optimists *today.* *One* kind sees Victory ahead, so he folds his hands and his dollar bills . . . and sits back to wait for it to catch up to him. The *other* kind sees Victory ahead, so he works and plans to bring it *nearer* . . . he buys War Bonds 'TIL IT HURTS. Let's ALL be that *second* kind.

Mrs. SNYDER'S CANDIES
16 shops in Chicagoland . . Tel. Central 3116

BRUCEWOOD SUITS
of fine men's wear tropical worsteds
$29.95

Lithe tropical fabrics—hand stitched edges—lavish soft, supple needling. Everything about these suits is "up in the money" except the price

In cocoa tan, beige, brown, powder blue, RAF blue. Sizes 10 to 20—7th floor

MAURICE L ROTHSCHILD
State at Jackson

"FOR ME & MY GAL"
station-wagon coats
$6.95

Gabardine with plaid backs in sizes 8 to 20 years—3rd floor

PHONE OR MAIL ORDERS FILLED—HAR 9000

MAURICE L ROTHSCHILD
State at Jackson

STEVENS

Cotton... Cotton... Cotton Chambray

makes a clean sweep of your summer affections and ours!

We love it for its silky-softness, its easy launderability. At its fresh-best in this best of all classics, the fly-fronter. Dress for all figures—for all summer wear. In Aqua, Blue, Maize, Lilac or Natural. 10 to 20.

7.95

Mail orders invited!

Farmington Shop—3rd Floor

Chas. A. Stevens & Co.
State Street Open 9:45 to 5:45

Store Hours, Monday through Saturday, 9:45 to 5:45

Marshall Field & Company

Today at 2: Discover how to

"BEAUTIFY YOUR LAWN WITH SHRUBS"

Hear O. V. Morgan, Horticulturist of Commonwealth Edison Company and past president of the Men's Garden Club of America.

Victory Garden Theater—Ninth Floor

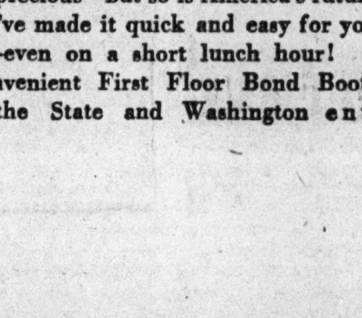

BUY A BOND ON YOUR LUNCH HOUR

Time's precious—but so is America's future. That's why we've made it quick and easy for you to buy Bonds—even on a short lunch hour! Come to our convenient First Floor Bond Booth—just inside the State and Washington entrance.

THE HUB HAS THEM!

Practically Perfect!...

Society Brand

Staunchley Worsted Suits

$55

The long-wearing worsted fabrics . . the distinctive patterns and colors . . the justly famous Society Brand styling and tailoring . . the constant *striving* for perfection . . these are the things that make the Staunchley suit practically perfect. In our opinion it leads the field at the price.

Second Floor

THE HUB
Henry C. Lytton & Sons
CHICAGO EVANSTON OAK PARK GARY

APPLICATION FOR $7,500-$11,250 ACCIDENT INSURANCE POLICY

AND SUBSCRIPTION TO THE DAILY TRIBUNE

NOTE: For the sum of 25c preliminary term fee, plus 10c a month in advance thereafter, the Chicago Tribune makes available to its Home Delivery Subscribers and members of their families who reside in the same household, a $7,500 Travel Accident Insurance Policy. Insurance coverage eventually increases to $11,250 on continuous renewal. Issued by Federal Life Insurance Co., Chicago. NO MEDICAL EXAMINATION. One policy to a person. Issued only to applicants over 10 and under 70 years of age.

Mail this Coupon to the Chicago Tribune. SEND NO MONEY. Accredited representative will call and collect 25c. Official Carrier will collect monthly thereafter for Insurance and Subscription. Insurance will lapse if subscription is stopped.

☐ *I hereby order the Daily Tribune delivered to my home by Carrier six days a week, starting immediately, for which I agree to pay the regular rate.*

☐ *I am a Home Delivery subscriber and agree to continue.*

Do you apply for this $7,500 Travel Accident Policy?..........
(PLEASE PRINT)

Your Name?.......... First Name Middle Name Last Name

Address?.......... Number Street Apt.?..........

.... City State Phone?..........

Your Age?.......... Date of Birth?.......... Month Day Year

Are You Blind or Deaf?.......... Are You Crippled?..........

Name of Person to Whom Insurance Is to Be Paid in Case of Your Death? (Beneficiary)

.... First Name Middle Name Last Name Relationship..........

Applicant's Signature.......... Sign in Own Handwriting

NOTICE: Orders for Home Delivery of the Tribune are acceptable only from persons residing where such service is maintained and are subject to rejection by the Tribune. All applications for insurance are subject to rejection by the Federal Life Insurance Co. Insurance does not become effective until noon the date policy is issued.

Form A2735—3-43

JAP WAR ISSUE STIRS CONGRESS OVER STRATEGY

Churchill Will Address Joint Session.

[Continued from first page.]

uania, or the Bosporus, they contended.

Mr. Churchill and Mr. Roosevelt will decide whether the grand strategy of beating Hitler first and then disposing of Japan is to stand, whether the strategy is to be reversed to fight a holding war against Hitler while putting Japan out of the war, or the program is to be revised only enough to divert some additional resources to the far east.

President Evades Details.

The current conference is expected to continue thruout this week, perhaps longer. Mr. Roosevelt said at his press conference today that the conversations are proceeding satisfactorily. He declined to be drawn out on the subject of the senate debate yesterday.

When he was asked for his reaction to the thesis advanced by Sen. Chandler that a major front be established against Japan the President replied that he is too familiar with the figures to comment. He would not elaborate on this utterance.

If the President was referring to the figures which the British are conjuring with, they are the statistics of the nearly 300 divisions of troops Hitler is said to have available in Europe and which constitute the menace with which Britain, the United States and Russia are called upon to deal.

Japs Acquire Resources.

If the President was referring to the figures that have been cited in support of the argument for a strategy of defeating Japan first they are the statistics of the resources the Japs have acquired by conquest, the resources of an empire of 3¼ million square miles with a population of 300 million.

Altogether it is estimated that the Japs have acquired resources that will enable them to fight a long war if they continue to be relatively undisturbed in possession of the empire they have conquered. The latest information is that they have stepped up their plane production to about 1,000 a month.

Russians Demand Second Front.

Altho the British have 2 million trained soldiers available in the British Isles for an invasion of continental Europe they are unwilling to undertake the project without a large American army to back them up. The Russians who are anticipating a new German offensive on their front next month are clamoring for the opening of a second front in western Europe that would relieve the pressure on the eastern front.

The American Communist party which takes its orders from Moscow has become particularly violent in its demands for the opening of a second front by Britain and America. In its May 1 manifesto the party went so far as to charge that the failure to open a second front in Europe is due to defeatism, pro-Hitlerism and treachery in high places in the United States government.

The manifesto has prompted the question how long a pro-American group would be tolerated in Russia that accused the soviet government of treachery for failure to open an eastern front against Japan so that America might bomb the Japanese mainland from Siberian bases.

Mackenzie King Arrives.

The prime minister and the President were in conference with their staffs today. Tomorrow they will be joined by W. L. Mackenzie King, premier of Canada, who arrived today to be a guest at the White House.

Mr. Churchill lunched at the British embassy with Edward Windsor, governor of the Bahamas and his wife. Afterward the prime minister brought Windsor to the White House for a talk with Mr. Roosevelt on matters pertaining to the Bahama Islands. The President said he had a very satisfactory talk with Windsor chiefly about the laborers who are being brought in large numbers from the Bahamas and Jamaica to work on American farms.

Women Report Jewelry Missing and Maids Gone

Jewelry valued at $1,730 was reported to south side police as missing by Miss Loretta Monaghan, 7542 Kingston avenue, and Mrs. Lena Newberg, 7325 Phillips avenue, who both also reported their Negro maids missing yesterday. Miss Monaghan said a wrist watch and costume jewelry valued at $300 and the maid she hired just for the day had disappeared. Mrs. Newberg said her maid and two rings, one a wedding band, and a wrist watch, all valued at $1,430, were gone.

Wins Divorce

[TRIBUNE Photo.]
MRS. BETTY WILKES.

Her husband grew incontinently jealous whenever he drank, and he drank frequently, Mrs. Betty Wilkes, 19 years old, of 1426 Washington boulevard, told Judge John J. Lupe in Superior court yesterday, where she was granted a divorce from William Wilkes, 19, recently inducted in the army.

They were married May 2, 1942, and separated Aug. 27 of the same year, she testified, in response to questioning by her attorney, Samuel A. Hoffman. The court permitted her to resume her maiden name of Greiden.

FISCHMAN SKIPS ARVEY FETE; SEE 24TH WARD RIFT

Signs of a rift in the normally solid 24th ward Democratic organization were seen early today at the organization's annual meeting at 3244 Roosevelt road. Everybody of importance was there except one—Ald. Fred S. Fischman.

Chief guest was Lt. Col. Jacob [Jake] Arvey, former alderman, committeeman and boss of the ward. He was not present in a political capacity, however—army rules bar that, but his presence was seen by some as the reason for Fischman's absence. Fischman was recently supplanted as ward committeeman by Arthur X. Elrod, who reputedly had received an informal Arvey indorsement.

Col. Arvey in a speech said he was "bewildered by the absence of some old friends." The reference was presumably directed at Fischman. Arvey avoided political discussion, but received eulogies for his former political leadership. Abraham Lincoln [Abe] Marovitz, a state senator, who will enter the marines in two weeks, brought a cheer when he said that "Altho Col. Arvey is out of politics, he will always be the boss man of the 24th ward." Incidentally the meeting was to honor Marovitz and Assistant State's Attorney Dave Leeds who has received an army commission.

STEVEDORES END STRIKE; BUSY ON BARGES AND SHIP

A strike of 300 stevedores, members of local 19 of the AFL International Longshoremen's union, which prevented the unloading of 15 barges and a freighter since the strike started at midnight Saturday, ended yesterday. The men returned to work at 3 p. m., said William B. Crawford, attorney for the employers' group.

The regional war labor board will retain jurisdiction of the dispute, but the employers and the union agreed to negotiate in an attempt to settle their differences without the help of the board and the union pledged that there would not be another strike, Crawford said.

WARNS ALLIES: NEW DEAL NOT NATION'S VOICE

Senator Charges Party Has Lost Support.

BY WILLIAM MOORE.
[Chicago Tribune Press Service.]

Washington, D. C., May 18.—Warning that the New Deal will be exterminated in the election next year, Sen. Edward V. Robertson [Rep., Wyo.], said tonight in a nation-wide broadcast that it is time America's allies and the world know the truth: That the administration does not have the confidence or support of the American people.

"We know," he said, "that in 1942 the jury of the American people found the New Deal administration guilty on a number of counts:

"Guilty of failure to stop the flow of oil, gas and scrap iron to Japan. Guilty of failure to tackle the war food problem in a sensible manner. Guilty of selling out to selfish labor leaders against the best interests of American workmen.

Cites Naval Secrecy.

"Guilty of holding back information of serious naval reverses when that information was well known to the enemy. Guilty of giving false information regarding the Doolittle raid on Tokio.

"Guilty of creating, in OPA, an instrument to regiment rather than serve the people. Guilty of burocratic incompetence. Guilty of conveying to our allies an impression that the people of the United States, other than the New Deal hierarchy, are opposed to post-war coöperation. Guilty of conveying an impression to our allies that the post-war period will be a world WPA, with the United States pouring out money to every nation."

The Wyoming senator said that the New Deal will face its day of judgment in the November, 1944, elections.

Predicts Extermination.

"The judge, that is, the people of the United States, will pass sentence," he said. "We in the United States know what that sentence will be. It is a mandatory sentence for the crime committed—extermination and political death for the New Deal and all its conglomerate predatory gang."

"In 1936 and 1940," he went on, "the people were told that any opposition to President Roosevelt and his New Deal planners would be disastrous to the country. The 1942 election called this bluff. Having failed in 1942, they now seek an international issue. It is the same old bogey man: Failure to support the New Deal would be construed as refusing to support the allied cause and when hostilities cease the United States, under any administration other than the New Deal, would withdraw from world affairs, put a high protective tariff wall around the country, and let the rest of the world go to hell."

Aim at Japan's Defeat.

Sen. Robertson said that the new administration which will take office in 1945 will be out to defeat not only Germany but Japan.

"It is time," he said, "that our allies and the world should know the truth, that the present administration does not have the confidence or the support of the people of this country. Our allies should know that the people have no intention of permitting the United States to be sold down the creek.

"Our allies must know that the sole object of the New Deal party of Roosevelt, Hopkins, Flynn, Hague, and Kelly is to hold office."

Sen. Robertson said the New Deal is asking the people not to swap horses in the middle of the stream.

"Coming from the west," he said, "I can tell you that when a horse bogs down or becomes balky in the middle of the stream we know how to handle that. We take him out of harness and put him out to pasture. And that is just what we have to do with these New Deal burocrats:

"Turn them out to pasture!"

CANADA TO SEEK CLEARER RULE ON U. S. TROOPS

[Chicago Tribune Press Service.]

OTTAWA, Ont., May 18.—Whether United States commanding officers shall have exclusive jurisdiction over American soldiers stationed in Canada, in event of crimes, will be referred to the Supreme court of Canada for decision, Louis St. Laurent, minister of justice, told the house of commons today. The issue especially concerns the crimes of murder, manslaughter, and rape.

St. Laurent said this is being done because the Supreme court of the United States has ruled that Canadian commanding officers have exclusive jurisdiction over Canadians under their command in United States territory.

St. Laurent said an order in council of April 15, 1941, placed foreign troops in Canada, with the consent of Canada, under the same regulations as members of the British royal air force here for training, who are under the visiting forces' order. Under the order foreign soldiers here are amenable to discipline by their commanding officers, but the order did not extend to the charges or offenses of murder, manslaughter, or rape.

Sulka Shorts
—Ready for Wear

Made in our own workrooms of Fine Quality British Poplins, durable yet soft as silk—full cut for comfort—adjustable back—hand-finished throughout—in Smart Colors: Blue, Tan, Grey, Green, also White.

$5.50 pair

Assortments for selection will be sent upon request

A. Sulka & Company
6 SO. MICHIGAN AT MADISON ST.

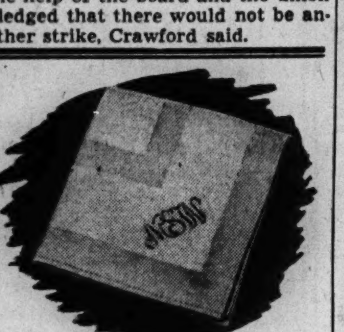

BELGIAN LINEN DAMASK NAPKIN

Yes, it's real Belgian Damask! Lovely satin finish . . . launders beautifully . . . lifetime service. Hand-hemmed with distinctive three-letter monogram, 22" square. 1 doz........ $19.95

Also—100% All Wool North Star Blankets $15.95

Mail Orders Accepted

132 E. DELAWARE in the 900 N. MICHIGAN Bldg.

Whitehall 4737

HIGHEST LOANS ON
DIAMONDS
WATCHES JEWELRY

1% PER MONTH ON ALL LOANS
No Other Charges
from $1 to $5,000.00

1st STATE PAWNERS SOCIETY
Only Pawners Society in Chicago
Under State Supervision

CAPITAL AND SURPLUS $3,000,000.00

DIRECTORS

A. A. CARPENTER	T. E. DONNELLEY	JOHN McKINLAY
KENT CHANDLER	JOHN V. FARWELL	JOHN STUART
ALBERT B. DICK, JR.	HOWARD W. FENTON	JOHN P. WILSON

42 SOUTH CLARK STREET—NEAR MONROE
No Branch Offices

at Sears 7 Chicago Stores

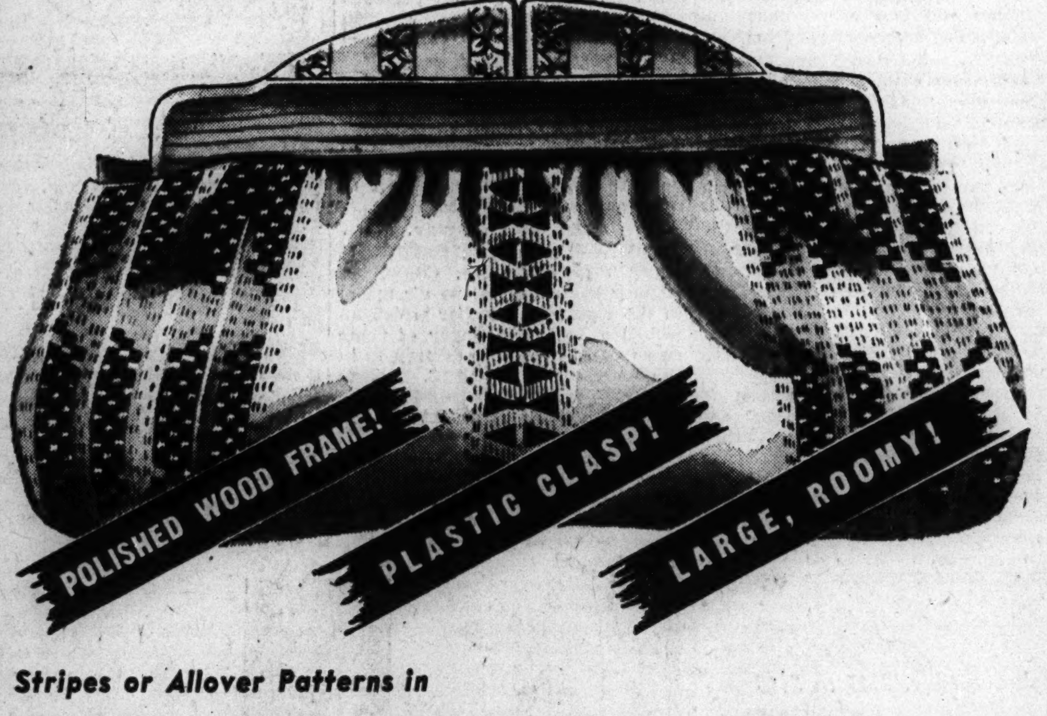

Stripes or Allover Patterns in

NOVELTY FABRIC HANDBAGS

1.98

Cool and colorful accessory to your summer cottons! Roomy handbags in multicolor homespuns and linen weaves . . . lined in a serviceable dark color! In your favorite pouch style, with light colored polished wood frames . . . gleaming clasps of white plastic! Get yours today!

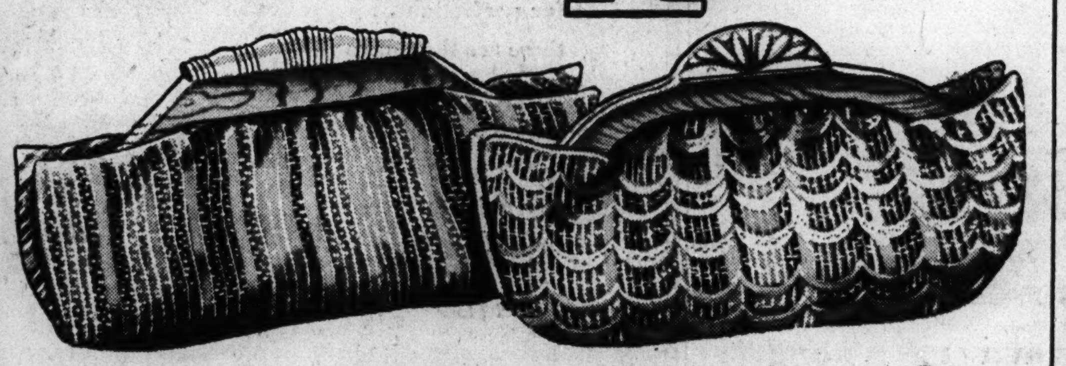

To the prices quoted, approximately 2% will be added to cover Illinois Retailers' Occupational Tax expense.

NEIGHBORHOOD STORES OPEN THURS. AND SAT. FROM 9:30 A. M. TO 9:30 P. M. STATE ST. STORE OPEN FROM 9:45 A. M. TO 5:45 P. M.

Sears — SEARS, ROEBUCK and CO.

Above also sold at our Gary store

State St.	Lawrence Ave.	West	Irving Park	79th Street	Western Ave.	Englewood
State and Van Buren Wab. 4600	1900 Lawrence Ave. Long. 4800	900 S. Homan Ave Sac. 1000	Cicero Ave. & Milwaukee Mul. 2121	1324 E. 79th Sag. 1700	6153 S. Western Ave Hem. 4300	63rd and Halsted Sts. Went. 4600

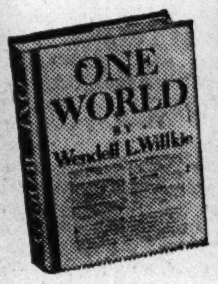

HALSMAN

ONE MILLION COPIES of Wendell L. Willkie's great book, "ONE WORLD," have now been printed within one month after publication:

FIRST PRINTING	70,000 COPIES
2nd PRINTING (APRIL 7)	75,000 COPIES
3rd PRINTING (APRIL 8)	100,000 COPIES
4th PRINTING (APRIL 13)	125,000 COPIES
5th PRINTING (APRIL 15)	130,000 COPIES
6th PRINTING (APRIL 21)	125,000 COPIES
7th PRINTING (APRIL 23)	125,000 COPIES
8th PRINTING (APRIL 30)	130,000 COPIES
9th PRINTING (MAY 7)	120,000 COPIES
Total Printings to May 7th	1,000,000 COPIES

Never in the history of book publishing has a book so quickly touched the heart of America.

PRICE: *$2.00 in cloth, $1.00 in pamphlet form*

SIMON AND SCHUSTER • PUBLISHERS • ROCKEFELLER CENTER • NEW YORK CITY

When you read the dispatches of Chicago Tribune correspondents located in Washington and thruout the world you get the facts, gathered first hand and written from the American viewpoint by trained reporters whose steadfast purpose is to get the truth.

AMONG THE FOLKS IN HISTORY

Reprinted from The Tribune's collection of Gaar Williams cartoons

CAPT. FOSS HIDES IN CLOUDS TO WAYLAY A ZERO

Tells How Boys Now Dig Deeper Foxholes.

[This is the fourth instalment of the story of Capt. Joseph J. Foss, America's ace of aces who shot down 26 Japanese planes in the successful Solomon Islands campaign. In earlier instalments Capt. Foss has told of bagging his first Zero and of hardships encountered by flyers in their first days on Guadalcanal.]

BY CAPT. JOSEPH J. FOSS.

As told to Walter Simmons.

[Copyright: 1943: By The Chicago Tribune.]

After the all night naval shelling of Oct. 14 we went around groggily picking up the pieces and viewing damage. We picked up the heads from some 16 inch shells and hung them up for gas alarm gongs.

At the edge of the field we saw many parrots sitting on the ground, stunned by the explosions. Old-timers said the night was the worst in their experience.

Lt. Robert F. Simpson, of 5527 North Artesian avenue, Chicago, was the maddest man you ever saw. He had hung up his laundry the night before, and a jagged hunk of shrapnel had gone right down the line cutting hell out of everything.

Dig Deeper Foxholes.

Early in the morning the dirt started to fly. That great teacher, experience, had given us another lesson. Men were digging deeper foxholes everywhere. They weren't going to be caught unprepared again.

Several officers and men were killed by the shelling. One of them was Capt. Ed Miller, my instructor when I was a cadet at Pensacola. He was a great guy and we missed him.

Several of our planes were wrecked, and we found a lot of craters in Henderson field. These were repaired in short order. Within a few hours the boys were up after a wave of bombers and had shot down 12.

Dropping out of my flight due to a missing motor, I hid in some clouds over the mountains because the field was being bombed and I could not come in. I looked up and saw a Grumman Wildcat diving right in front of me with a Zero on his tail. The Grumman dove into a cloud and the Zero unwittingly swung directly in front of me.

No. 2 an Easy One.

All I had to do was kick the rudder a little and he was full in my sights. One shot burst and his wing blew off and he whirled into a cloud and disappeared. Afterward I saw the plane burning on the side of a mountain. It was Zero No. 2 for me. I never got one easier.

You might like to know how combat victories were confirmed on Guadalcanal. Other flyers and observers on the ground with field glasses confirmed many. If a pilot happened to be alone and caused an enemy plane to explode or crash he was entitled to claim it. But we were seldom alone.

"Smokers"—enemy planes which disappeared in the distance, streaming smoke, were not counted, tho they could not possibly have reached their base some 200 miles away, on Bougainville island. Dark smoke meant a hit on the oil line and burned out motor almost immediately. Light colored smoke was usually not smoke at all, but escaping gasoline. This meant a sudden landing, too.

Smokers Often Get Away.

Smokers often got away in hot combats when we were outnumbered. When we hit a Zero and saw him start smoking we knew he was out of action and turned to somebody more dangerous. Sometimes we would have a Zero smoking nicely, then see a flight mate in trouble. Instead of polishing off the cripple, we would rush to the rescue. We never thought about personal scores in dogfights. It was weeks after my 26th credited victory before I knew Capt. Eddie Rickenbacker had shot down the same number of enemy aircraft in the first World war.

I do not like to remember the expression on the face of Lt. Cecil [Danny] Doyle, of Marshall, Minn., one day as he waited for the last planes to come in.

He always flew with Lt. Koller C. [Casey] Brandon, of Deer River, Minn. Danny and Casey were inseparable pals. "I always go along to take care of him," Danny said.

That day Danny did not fly with Casey, and Casey did not come back.

Later that day I led a raid on six troop transports which the Japs were trying to sneak in, accompanied by warships. We went thru heavy anti-aircraft fire to strafe the decks, which were packed with standing soldiers. It was a slaughter—the slugs from my .50 caliber guns must have killed scores, and the decks were awash with blood. I wish some of the boys we lost at Pearl Harbor could have been there to see it.

One of our men failed to come back. He was Lt. Paul S. [King Kong] Rutledge, of Seattle, Wash., a city that gave us many fine flyers. He was a big, easy going fellow. We never heard what happened to him.

Lt. Edward P. [Andy] Andrews, Liberty, Neb., went back alone and strafed all six transports again. He went right straight down the line, raked the deck of one ship, dropped over the stern, flying between that ship and the next so the two would not dare fire at him for fear of hitting each other, then raised up and dropped down on the next. He did this on all six. The convoy warships on each side did not dare shoot for fear of hitting their own transports.

A Narrow Escape!

Next morning 28 high altitude bombers came over and we went up after them. I remember slashing in to attack. The next thing I knew my altitude was gone. I was lower than a thousand feet and saw the mountains to my left.

This was a narrow escape. While twisting around, I had knocked my oxygen mask loose and had lost consciousness. My wingman followed me down and said I wheeled her out just before he gave up all hope. He was Capt. Gregory Loesch, Montrose, Colo.

Again we went out after transports and cargo ships which were landing supplies between Henderson field and Cape Esperance. We attacked the ships and strafed the decks as well as cutting up the ground installations on the beach.

Maj. Jack Cram of Seattle, Wash., dropped a torpedo from his PBY and scored a hit on one of the transports. While he was pressing home his attack Zeros got after him, and followed him back to the field. We attacked the Zeros and shot down several. As Maj. Cram swung over the field, one Zero made a final attack and Lt. Roger [Uncle] Haberman, Ellsworth, Wis., took out after him.

The Zero raced across one corner of the field with Haberman hot on his tail, 100 feet away. Haberman was so close that when he hit the Zero the flames swept back over his plane, completely hiding it from sight. With his own plane smoking, Haberman did a quick wingover and landed on the field.

The Zero crashed, exploded, and burned just off the field to the huge delight of the ground forces.

[Continued tomorrow.]

Farm Workers from Jamaica

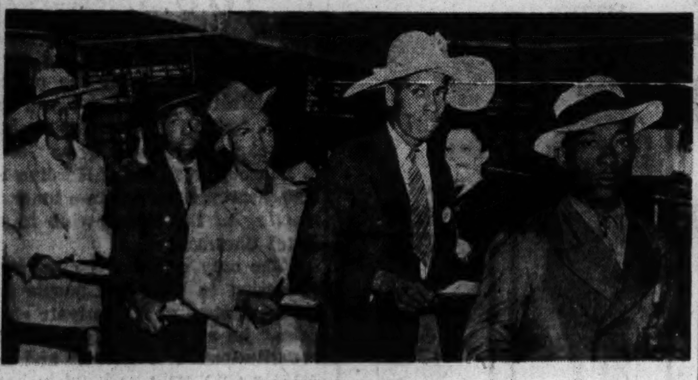

[TRIBUNE Photo.]

Young men from Jamaica line up in cafeteria in Chicago en route to Wisconsin farms, where they are to work till November.

[TRIBUNE Photo.]

Fred Walters (left) gets a light from Egbert Wynter in the North Western station.

Go to Wisconsin

(Picture on back page.)

Milwaukee, Wis., May 18 [Special]. —Two hundred Jamaicans arrived in Milwaukee this afternoon to work on farms in southern Wisconsin and near Beaver Dam, Wis. Of this number, 75 are under contract between the farm security administration and the Jamaican government to work on Racine and Kenosha cabbage growing farms, and 125 are to be used on canning crop farms around Beaver Dam.

Altogether, special trains brought 1,670 into this region, which is under the jurisdiction of the Milwaukee FSA office. More than 1,400 are going into Michigan to work in sugar beet fields.

In obtaining the Jamaicans, Wisconsin farmers signed agreements to pay a minimum of $3 for an eight hour day, with the contract calling for "prevailing wages," according to John Wright, chief of the farm labor division of the Milwaukee FSA office, in charge of placement.

JAP FIRSTLIES AND SECONDLIES LIST WAR BOOTY

[BY THE ASSOCIATED PRESS.]

Following is a Japanese imperial headquarters communique as broadcast yesterday by Tokio:

Firstly, Japanese army forces at 2 p. m. on May 14 occupied Maungdaw, important enemy base on the bank of a river on the Indo-Burma border. These forces now are preparing for further operations.

Secondly, the composite war results secured by the Japanese army forces since the commencement of operations in the Arakan sector in the latter part of December last year up to May 10 follow:

Firstly, enemy dead on the fields of battle, 6,414; secondly, prisoners taken, 574 [including a large number of British soldiers]; thirdly, enemy planes shot down, 327 [including 118 shot down by anti-aircraft fire], and enemy planes destroyed or set afire on the ground, 225; fourthly, artillery pieces captured, 207; fifthly, light and heavy machine guns seized, 459; sixthly, rifles and revolvers seized, 4,897; seventhly, tanks and armored cars seized, 83; eighthly, trucks seized, 255; ninthly, enemy vessels sunk or heavily damaged, 39 [including 16 vessels of 1,000 ton class]; also large quantities of other arms and ammunition, provisions, clothing, and materials.

Thirdly, our damages during the present operations: Killed in action, 714, wounded 1,364, and planes lost, 48.

FOSS RECEIVES CONGRESSIONAL MEDAL OF HONOR

F. D. R. Gives Award to Marine Flyer.

(Picture on back page.)

[Chicago Tribune Press Service.]

Washington, D. C., May 18.—President Roosevelt today conferred the congressional medal of honor on America's ace of aces in the present war, Capt. Joseph Jacob Foss, the 28 year old marine aviator officially credited with shooting down 26 Japanese planes.

[The story of Foss' daring and thrilling escapades in the Solomon Islands, where he compiled this amazing aerial record that is equaled only by that of Capt. Eddie Rickenbacker in World War I., is told in his own words on this page.]

President Roosevelt described his record today as one of "aerial combat achievement unsurpassed in this war," and cited him for "outstanding heroism and courage above and beyond the call of duty."

Wife and Mother Present.

Present with him at the presentation was the young hero's pretty, blonde wife, June, and his mother, Mrs. Mary Foss. The secretary of the navy, Lt. Gen. Thomas Holcomb, marine corps commandant, and Maj. Gen. H. S. Geiger of the marine corps also stood with him.

Foss previously had been awarded the distinguished flying cross. He is the fourth marine flyer to receive the congressional medal of honor and the ninth member of the marine corps so honored since war was declared.

The congressional medal of honor citation follows:

"For outstanding heroism and courage above and beyond the call of duty as executive officer of a marine fighting squadron at Guadalcanal, Solomon Islands. Engaging in almost daily combat with the enemy from Oct. 9 to Nov. 19, 1942, Capt. Foss personally shot down 23 Japanese planes and damaged others so severely that their destruction was extremely probable.

Record "Unsurpassed."

"In addition, during this period, he successfully led a large number of escort missions, skilfully covering reconnaissance, bombing, and photographic planes as well as surface craft. On Jan. 15, 1943, he added three more enemy planes to his already brilliant successes for a record of aerial combat achievement unsurpassed in this war.

"Boldly searching out an approaching enemy force on Jan. 25, Capt. Foss led his eight marine planes and four army planes into action and, undaunted by tremendously superior numbers, intercepted and struck with such force that four Japanese fighters were shot down and the bombers were turned back without releasing a single bomb.

"His remarkable flying skill, inspiring leadership and indomitable fighting spirit were distinctive factors in the defense of strategic American positions on Guadalcanal."

Capt. Foss' unit in the Solomons was called "Joe's Flying Circus" and is officially credited with downing 72 Japanese planes.

HOUSE REFUSES FUNDS FOR FSA AND 3 U.S. AIDS

F.D.R. Gets Money with Restrictions.

[Chicago Tribune Press Service.]

Washington, D. C., May 18.—The house voted today to remove Robert Morss Lovett, William E. Dodd Jr., and Goodwin B. Watson from the federal pay roll.

The vote on a roll call was 318 to 62. All three men had previously been found unfit to continue in the government service by a house appropriations subcommittee investigating complaints that they had engaged in subversive activities. The full appropriations committee approved the report and submitted it with the $134,141,279 urgent deficiency appropriation bill which was passed late today.

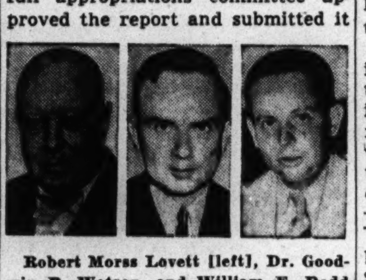

Robert Morss Lovett [left], Dr. Goodwin B. Watson, and William E. Dodd Jr. [right].

Chicagoland representatives voted overwhelmingly for ouster of the three men. Those who voted against the move were: Thomas S. Gordon, Martin Gorski, and William A. Rowan, Illinois Democrats; Charles M. La Follette, Indiana Republican; John W. Gwynne, Iowa Republican; John D. Dingell and George Sadowski, Michigan Republicans; LaVern R. Dilweg and Howard J. McMurray, Wisconsin Democrats, and Merlin Hull, Wisconsin Progressive.

FSA Funds Barred.

The house also confirmed its action of yesterday on President Roosevelt's $89,322,166 emergency fund, ordering that none of this money be used to finance the national resources planning board or the farm security administration.

Both organizations have been denied funds to continue their work next year in appropriation bills passed by the house and pending in the senate. House members have expressed fear that the NRPB and the FSA might obtain money from other sources to continue against the wish of the house. The NRPB is headed by the President's uncle, Frederic Delano. It proposed the controversial "cradle to the grave" security program after the house had denied its requested appropriation for next year.

Lovett, a former University of Chicago professor, is government secretary of the Virgin Islands at $5,800 a year.

Dodd, the son of the late American ambassador to Germany, is assistant news editor of the federal communications commission's foregin broadcast service at $3,200 a year.

Watson, who has been a Columbia university professor, earns $6,500 a year as chief analyst of the same service.

Utterances Denounced.

Charges against all three employés centered around their utterances and writings and their membership or association with organizations branded as communist front organizations by members of the house.

Rep. Joe Hendricks [D., Fla.] criticized Secretary of the Interior Harold L. Ickes for refusing to dismiss Lovett. Rep. Hendricks quoted Ickes as saying he had found nothing subversive in the record of Lovett's activities.

"If Ickes has read all these reports and found no subversive activity," said the Florida congressman, "I should like to suggest to you that Mr. Ickes himself be removed."

GERMAN RADIO LISTS LA GRANGE FLYER AS A PRISONER OF WAR

A German short wave broadcast last night listed 1st Lt. Fred D. Gillogly Jr., 25 years old, flight commander of a United States bombing squadron who had been reported missing in action, as a prisoner of war in Germany.

The broadcast was heard by C. G. Smith of Indianapolis, who telephoned the flyer's father, Fred D. Gillogly, of 455 South Brainerd street, La Grange. Smith said the short wave announcer listed Gillogly's army serial number and address. The names of three other American flyers also were given as having been taken prisoner with the La Grange pilot.

Lt. Gillogly, who had participated in more than twenty flights over the continent, was listed as missing in action when American bombers raided Bremen April 17. He had won the oak leaves cluster and the air medal for his heroism in combat.

FIND SYNTHETIC METHOD IN RARE VITAMIN OUTPUT

New York, May 18 [Special].—Development of synthetic biotin, the supervitamin regarded as nature's most powerful and one of its rarest substances, was announced in the current issue of Science, official organ of the American Association for the Advancement of Science.

The world's entire supply of the synthesis now extracted, largely from liver, amounts to about one-tenth of an ounce. It is so costly and rare that only amounts measured in micrograms were available to research workers.

Biotin, a member of the family of B vitamins, is needed for the functioning of all forms of life. It is found in the yolk of all eggs.

..in New York

in the HEART of GLAMOROUS BROADWAY!

★ AT NEW YORK'S BUSIEST CORNER ★ MODERATE PRICES ★ MODERNE SPLENDOR

Toffenetti RESTAURANT

★ 43rd · BROADWAY ON TIMES SQUARE ★

IN CHICAGO · SEVEN TRIANGLE RESTAURANTS

Every Day Do Something to Help Win the War!

Jean Gordon has a job all day, but she knows the Red Cross needs piles upon piles of neat white bandages rolled. It's such easy work that it doesn't tire her a bit even after a hard day at the office. So that's how she's spending many an evening. Of course Jean buys War Bonds regularly, too!

Ellie Sheets

Martha Washington Candies

Same Quality—Less Quantity!

There's A Shop Near You.

M MANDEL'S

Eye-Catching Debstep Pumps

It's a Debstep—it's a pump—it's a honey! Like bees go to flowers, you'll step right into these trim little pumps . . . made to coddle your fashionable feet. Turf tan or black calf, navy or blue maracain. 4½ to 9, AAA-B.

Bring your coupon, please!.............. $6.95

Shoe Salon—Fifth Floor—State

Mandel Brothers

M MANDEL'S

Overglo by Westmore

$1.50

• Not a Cake • Not a Cream

• Won't Cause Dry Skin

• Does not give that artificial masked look.
• Does not clog the pores nor dry the skin.
• Goes on evenly—does not streak nor run.
• Hides tiny wrinkles, lines, pores, minor blemishes
• In 6 flattering shades.

Mail and Phone Orders Filled on Purchases of $2 or More—Call State 1500

Toiletries—First Floor—State

Mandel Brothers

The Neighbors By George Clark

"NOW will you believe this old sailor when he tells you our navy knows how to get the boys across safely?"

refreshing change

It's so relaxing to slip into an easy-fitting, lightweight VL&A sport coat and slacks. Our selection of sport coats was never more interesting . . . full cut, with natural lines . . . and slacks, too, of traditional VL&A quality.

Shetland Coat, $55.00

Gabardine Slacks, $17.50

VL&A

Best for Sport

Von Lengerke & Antoine

North 9 Wabash

YOU CAN TAKE THE CREDIT

for the professional shave you get with every hollow-ground

PAL RAZOR BLADE

But the barber shop proficiency with which these blades cleave even the most stubborn beard is due to the fine steel and expert workmanship that goes into the grinding of each of them. And gives evidence of why one blade can do four days work and still come back for more—performing with just as much efficiency as it did the first time you used it.

50 for 1.00

Telephone and Mail Orders filled on purchases of 2.00 or more. Call State 2000.

CARSON PIRIE SCOTT & Co.

Shaving Accessories, First Floor, Wabash.

THE STORE FOR MEN

MARSHALL FIELD & COMPANY

Washington and Wabash

Store Hours, Monday through Saturday: 9:45 a.m. to 5:45 p.m.

Special selling

SILK KNIT TIES

Now specially priced $1.65

They're silk—for good looks and resilience! They're full-fashioned—for perfect tying and drape! They're in rich, flattering colorings that will bring out the best in your casual clothes. Select several of them at this special price. Varied stripes and heather mixtures in shades and combinations of blue, brown, maroon and green.

First Floor

Also Evanston and Oak Park

THE STORE FOR MEN—MARSHALL FIELD & COMPANY

A GREAT HOTEL IN NEW YORK

You Will Enjoy Staying at the Hotel McAlpin. It Has Everything To Make Your Visit in New York A Most Pleasant One.

RADIO And Private Bath In Every Room

Single from $3.30
Double from $4.95

1 Block from Pennsylvania Station B&O Motor Coaches stop at our door

HOTEL McALPIN
BROADWAY AT 34th ST.
NEW YORK
Under KNOTT Management
JOHN J. WOELFLE, Manager
For Reservations Call
J. GORDON AIKEN
333 N. Michigan Ave. CENtral 4524

BAG OF CAPTIVES IN TUNISIA RISES ABOVE 200,000

Allied Flyers Strike New Blows at Sardinia.

ALLIED HDQ. IN NORTH AFRICA, May 18 (AP).—The final count showed a total of "well over 200,000" axis troops taken prisoner in the concluded Tunisian campaign, Gen. Eisenhower disclosed today. The previous official figure had been 150,000, altho estimates had placed the number at 175,000 or more.

From their North African springboard allied planes dealt a heavy blow last night to the port and air field of Alghero in Sardinia, and elsewhere asserted their mastery of Mediterranean skies with harassing raids.

Royal air force Wellingtons plumped bombs upon the town and port areas of Alghero, on the western coast of Sardinia, and then pounded their targets with machine guns bullets in strafing attacks as low as 200 feet from the ground.

Down Two Transport Planes.

One Beaufighter met and destroyed two Junkers-52 transports off the Sardinian coast on Monday, and another Beaufighter downed a Heinkel-111 and a Junkers-88 Sunday night.

A British communique told of attacks from Malta on shipping, railways, and roads last night in southern Italy, and strafing of a tank-landing boat filled with troops at Augusta on eastern Sicily.

Porto Empedocle in southern Sicily was pounded Monday night by naval squadrons that set fire to a power station and bombed a railway and nearby buildings.

A middle east communique reported fighter attacks upon a schooner in the Aegean sea. The crew abandoned the vessel, it added.

British Subs Sink Six Ships.

LONDON, May 18 (AP).—British submarines torpedoed and sank an Italian destroyed off north Sicily and at least five supply ships during a recent series of Mediterranean encounters, the admiralty announced today. Several other ships were reported damaged.

Prowling near Palermo, Sicily, a submarine attacked a large supply vessel under a strong escort of destroyers. The destroyers' counter-attacks prevented observation of full results, but an hour later the destroyers were seen searching the area and there was no sign of the wounded supply vessel.

A medium and a small supply ship were torpedoed in the same area, and the smaller one was seen to sink. Another small supply ship was sunk by gunfire in the Aegean sea. Two small supply ships were destroyed off northern Sardinia, and the submarines then audaciously entered Porto Torres harbor and sank a medium sized supply vessel.

CLAIM CRUISER IS SUNK.

The Italian communique as broadcast said:

"Italian torpedo planes in the course of an offensive reconnaissance flight off the North African coast sank a light cruiser in Bougie [Algeria] roadstead. One steamer of medium tonnage also was sunk at sea.

"Enemy air formations dropped bombs over Alghero causing collapse of some civilian buildings and resulting victims among the civilian population."

Chile Breaks Relations with 3 European Lands

SANTIAGO, Chile, May 18 (AP).—The Chilean government tonight broke diplomatic relations with Vichy France, Hungary, and Rumania. Chile severed relations on Jan. 20 with Germany, Italy, and Japan.

Hammer Man's Last Day in Court

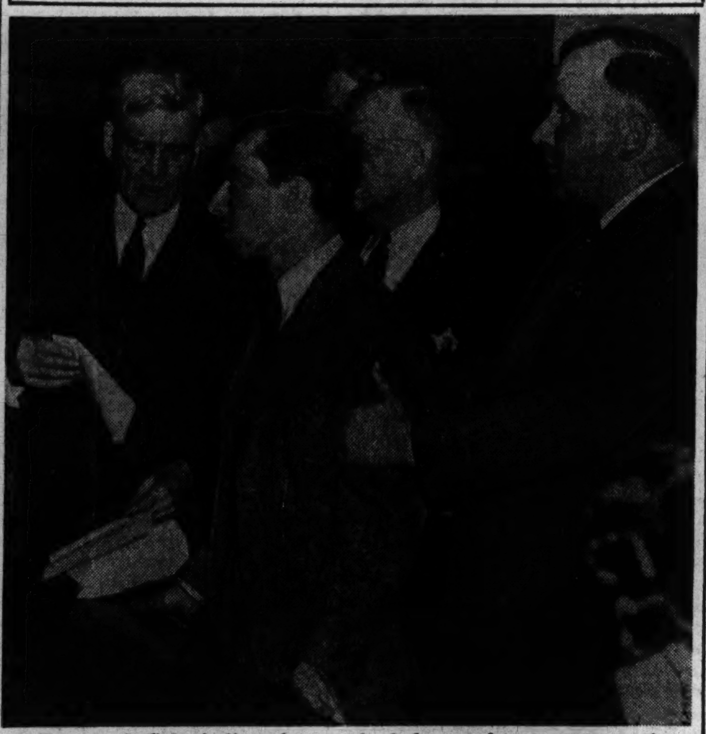

Eugene A. Schmittling about to be led away from court to prison. At his side is his attorney, Francis Callahan (holding papers).

LOAD THOUSANDS OF SHELLS, BUT HEAR NONE FIRED

That's Chicago Boys' Fate in N. Africa.

BY SEYMOUR KORMAN.
[Chicago Tribune Press Service.]

AN AMERICAN AMMUNITION DEPOT IN AFRICA, May 18.—They have been in Africa since the start of the campaign and have handled thousands of shells, yet they have not heard a shot fired. Such was the experience of a Negro battalion assigned to load ammunition far behind the fighting lines.

One of the units' white officers, Lt. Ralph McIntyre of Akron, O., said his boys sometimes feel they are farther away from the war than they would be at home.

Several from Chicago.

"They have done their job well and will continue doing it when we are in action again," McIntyre declared. "We haven't had a single accident here and the boys are proud of that. They joke about moving all those shells without one case of shellshock."

Several of these Negro soldiers are Chicagoans, among them Sergeants John D. Willis of 1525 West 13th street; Edward McDonald of 5167 Michigan avenue, and Louis Commodore of 6614 Evans avenue; Corporals Selden Green of 448 Bowen avenue, Otis Gilmore of 3306 Indiana avenue, and Ames Lee of 4518 Vincennes avenue, and Privates Clinton Brown of 2307 South State street, Julius M. Royal of 4639 Langley avenue, Joseph Hardaway of 4914 St. Lawrence avenue, and Clarence Harmon of 3410 Calumet avenue.

Interested in Golden Gloves.

I was the first Chicago reporter they had seen in Africa and they wanted to know all about THE CHICAGO TRIBUNE's most recent Golden Gloves boxing tournament.

"Tell the folks back home to keep 'em rolling," Sergt. Commodore said, "and tell the Savoy ballroom regulars to keep 'em shuffling. We'll be back."

Won't Appeal

Eugene Schmittling, 24 years old, hammer and knife assailant of 10 women and girls, yesterday indicated to Chief Justice John A. Sbarbaro of the Criminal court that he would take his punishment without appealing. He was found guilty by a jury last week and sentenced to two consecutive prison terms of 1 to 14 years. Both Schmittling and his attorney, Francis Callahan, said no move for appeal would be made if the state would not prosecute other charges pending against him. Assistant State's Attorneys Leslie Curtis and Richard Devine agreed and the court dismissed two charges of assault to kill and two of assault to rape. Schmittling was convicted on a charge of assaulting Dorothy Fendrich, 14, of 1814 North Francisco avenue, on last April 26, when all of the complainants said he tried to attack them.

Gen. Eisenhower Hailed by Russian Army Chief

ALLIED HDQ. IN NORTH AFRICA, May 18 (AP).—Marshal A. M. Vasilevsky, Russian vice commissar of defense and chief of staff of the Red army, congratulated the allied commanders today on "victorious completion of the campaign in North Africa." His message came to Gen. Eisenhower, supreme commander, and Gen. Harold Alexander, deputy commander.

BRITISH AFRICAN WAR CASUALTIES SET AT 220,000

German Losses 227,000 of 627,000 Axis Total.

BY LARRY RUE.
[Chicago Tribune Press Service.]

LONDON, May 18.—Proposing a resolution paying tribute to Britain's soldiers who participated in the Tunisian victory, Deputy Prime Minister Clement Attlee today revealed that the British empire has suffered in the African war to date 220,000 casualties, against 627,000 for the axis. Of the axis losses, 227,000 were Germans. The casualties include dead, wounded, missing, and those taken prisoner.

The British losses do not include those suffered by the Americans, the French, or other allied nations.

Tribute to the Leaders.

"The price of victory has to be paid and in our rejoicing let us remember to extend our sympathy to those who mourn," Atlee said. He mentioned Generals Eisenhower and Harold Alexander, Adm. Andrew Brown Cunningham, and Air Marshal Arthur Tedder as among the great leaders deserving credit and thanks.

Germans in allied hands, the majority of whom are held by the British, total 142,315, as against 80,000 British prisoners in German hands, War Minister James Grigg revealed. He said that there are about 70,000 British prisoners in Italian hands.

Japs Hold 100,000 Prisoners.

Commenting on the price of victory, the Evening Star estimated that the grand total of British empire casualties since the war began at not less than half a million. Japan is holding about 100,000 British empire prisoners, of whom the majority are British.

In parliament today, John Wardlaw-Milne, a Conservative, and one of the severest of the government critics, who once moved a vote of no confidence in the central direction of the war in North Africa, made an indirect admission that his former attitude was wrong by expressing the gratitude of parliament to Prime Minister Churchill.

NAVY REPORTS DUBUQUE SAILOR AMONG MISSING

Washington, D. C., May 18 (AP).—Robert Fairchild Henry, son of Joseph Henry of Dubuque, Ia., was reported missing in a casualty list made public today by the navy. The list brought to 23,978 the total navy, marine corps, and coast guard casualties reported to next of kin since Pearl Harbor. The total includes 7,224 dead, 4,688 wounded, and 12,066 missing.

FOUND STABBED TO DEATH.

William Parnell, 46 years old, 5021 Forrestville avenue, Negro, was found dead of stab wounds in his home yesterday. Police are seeking a Negro woman with whom, neighbors said, Parnell had quarreled.

Prisoners Held

(Story in adjoining column.)

German prisoners in allied hands compared with British prisoners held by Germany.

HIDDEN FRENCH ARMS AID IN AFRICAN DRIVE

ALLIED HDQ. IN NORTH AFRICA, May 18 (AP).—Using mines, farms, and remote mountain caves, patriotic French soldiers managed to hide large stores of weapons and munitions during the months from the collapse of France until the French armies again were able to go into action against the Nazis at the side of the allies in North Africa.

Because these men defied the axis armistice commission, supplies were available to start rebuilding the French army when the allies arrived. In Morocco alone French sources say hidden material included 20,000 rifles and pistols, thirty 75-millimeter guns, 30 smaller guns, 13 machine guns, 160 mortars, and 4,000 automatic weapons. They even had 29 tanks.

The munitions included 21,000,000 cartridges for infantry weapons, 100,000 shells, 45,000 grenades, 175,000 rounds for the 75-millimeter guns, 100,000 rounds of anti-aircraft ammunition, 90,000 50-caliber machine gun bullets, and 10,000 anti-tank mines.

THIEVES RAID GROCERY.

Frank Vogt, proprietor of a grocery at 1017 West 70th street, reported the theft of cigarets and canned milk, valued at $87, to police yesterday.

[ADVERTISMENT]

Lemon Juice Recipe Checks Rheumatic Pain Quickly

If you suffer from rheumatic, arthritis or neuritis pain, try this simple inexpensive home recipe that thousands are using. Get a package of Ru-Ex Compound, a two-week supply, today. Mix it with a quart of water, add the juice of 4 lemons. It's easy. No trouble at all and pleasant. You need only 3 tablespoonfuls two times a day. Often within 48 hours—sometimes over night—splendid results are obtained. If the pains do not quickly leave and if you do not feel better, return the empty package and Ru-Ex will cost you nothing to try, as it is sold by your druggist under an absolute money-back guarantee. Ru-Ex Compound is for sale and recommended by drug stores everywhere.

CALLS FEDERAL PLANS A THREAT TO U.S. RIGHTS

Fears that the traditional American system of free private enterprise is doomed under the present administration unless a broad program of adult education is adopted were expressed yesterday by George S. Benson, president of Harding college, Searcy, Ark., before a luncheon meeting of the Rotary club in the Hotel Sherman.

"The only solution is mass adult education to keep our people sold on the system of free private enterprise," he asserted. Representative constitutional government and free private enterprise go hand in hand, he explained, and "you can't have one without the other."

He pointed to the following facts as indicative of how far the federal government has eaten into the American capitalistic system:

1. The government owns one-fourth of all manufacturing plants and equipment and has not announced what it will do with them after the war.

2. There are three million federal employés now, compared to one million federal employés in the last war.

3. Four thousand five hundred million dollars was spent in 1940 on public aid, which he described as a new way of saying "relief," compared to 21 million dollars in 1913 and 208 million dollars in 1933.

TWO ACCUSED RAPISTS HELD.

Sam Belmonte, 19 years old, 1012 South Western avenue, and Tony Gilberto, 17, of 2137 Flournoy street, accused of raping an 18 year old Indian girl, were held to the grand jury yesterday on bonds of $5,000 each by Judge Edward P. Luczak in Boys' court.

What's Cookin'?
Come on over to Isbell's and See. Oh, Lady! Broiled Jumbo Lobster with hot drawn butter—Mmmm! Best Food in Town!
Judge O'Goode Foods
Cocktail Lounges Open 'Til 4 A. M.
NEAR ALL TRANSPORTATION
ISBELL'S
590 DIVERSEY 940 RUSH ST.
1435 EAST 51ST ST.
Your grandfather knew what was best . . . so do you!

GROMMES & ULLRICH
8 Years Old
"Definitely the finest Kentucky produces"
86 PROOF
GROMMES & ULLRICH, INC.

RESORTS AND TRAVEL.

TOURS.

Decoration Day Cruise
S. S. SOUTH AMERICAN
Start the summer with a rollicking cruise! Use no gas... wear out no tires!
Leave Chicago Sat., May 29, 4:00 P.M.
Return Chicago Mon., May 31, 10:30 P.M.
Visit Charlevoix and Mackinac Island. Return via Green Bay and Sturgeon Bay Ship Canal. 3 days of sun and fun... 2 nights of glamour and romance!
Rate includes meals, and berth in OUTSIDE stateroom.
$29.50 UP Plus Tax
SEE YOUR TRAVEL AGENT, OR
GEORGIAN BAY LINE
128 W. MONROE ST. • CHICAGO • RAN. 2960

NEIDLINGER TRAVEL SERVICE
Will serve you perfectly wherever you go. We also have conducted tours to Mexico every Saturday. Write or call Andover 1372. 128 W. MONROE ST.

RESORT, DUDE RANCH AND HOTEL RESERVATIONS
RAIL AND BUS TICKETS
AMERICAN EXPRESS
Travel Department

WISCONSIN.

RELAX IN WISCONSIN
WISCONSIN TOURIST BUREAU
CHICAGO HEADQUARTERS
RESORT COTTAGE INFORMATION
209 N. MICHIGAN AVE. DEA. 1807

RESORTS AND TRAVEL.

ILLINOIS.

VACATION BARGAIN! Shop for your vacation! A penny post card will bring you some mighty interesting literature about a most unusual vacation offer. $2 per day, European plan, pays for a marvelous vacation. Rest, health, recreation, a cozy little guest house to yourself, free use of boats, bicycles, canoes—speedboat rides, swimming pool, cruises, beach parties and 101 features all included. No Higher! No Extras! Restricted. Nearby on the famous Fox River—easy to get to by train or "A" card. Glad to mail you our fascinating literature! (No one will call.) Write RECHARGE RESORT, ALGONQUIN, ILL.

COLORADO.

8 DAY ALL-EXPENSE COLORADO VACATION $99.50
15 Days, $147.50, incl. rail fare, sightseeing by stage, horseback riding, hiking, food and lodging. Dude Ranch Activities. Write for Descriptive Folder
LOOKOUT MOUNTAIN LODGE
Postoffice—Golden, Colorado

MICHIGAN.

DR. SALTZMAN'S MINERAL BATHS
Specializing for 40 years treating Arthritis, Sciatica, Neuritis, all forms of Rheumatism, Lumbago, SINUS HEADACHES, NERVOUSNESS, CONSTIPATION, Paralysis—FREE BOOKLET.
Dr. Saltzman's Hotel, Benton Harbor, Mich.

TABOR FARM P.O. BOX 140A SODUS, MICH.
103 mi. from Chicago, nr. Benton Harbor. NOW OPEN. Pri. golf, pool, etc. Showers, heat, etc., in cottages. De Luxe vacation playplace. $36.50 each week up. American plan. Restricted.

JACK AND JILL RANCH For People 19 to 35....... $47.50
One Week Riding, Dancing, Swimming, Archery, Fishing, Meals, Lodging. No Extras. Open May 1. Restricted.
Write for folder: Jack & Jill Ranch, Montague, Mich.

POTTAWATTAMIE RESORT on Lake Mich. 1000 Ft. priv. beach. American Plan or Mod. light housekeeping, shady cottages. Shuffleboard, Tennis. Restricted. US 31, 6½ Mi. No. Benton Harbor. Write for prices. R.R. 2, Coloma, Mich.

West Michigan Information
Free Illustrated Vacation Directory, Chicago Office 323 S. Dearborn. Phone Harrison 6676

HEALTH BATHS WHITCOMB SULPHUR SPRINGS St. Joseph, Mich.

VIRGINIA.

For Your 1943 Vacation
try the Gables, Elkton, Va. Boating, fishing, swimming, horseback riding, croquet, tennis, shooting in season. N. C. Vlasveld, Mgr.

CROSSWORD PUZZLE

ACROSS

1. Spar
5. Hindu garment
9. Explode
14. Preposition
15. Dash
16. Spooky
17. Tidy
18. Travel
19. Quiet
20. Single things
22. Protective device
24. High
25. Avenue
27. Call forth
29. Hind
31. Want of activity
35. Reverential regard
38. Use up
40. Period of time (pl.)
41. Fashionable
43. Nose
45. Let fall
46. Wading bird
48. Prize
50. Being
51. Foes
53. Erudition
55. Chew deliberately
57. Spot aimed at
61. Footstool (Anglo-Indian)
64. Oceans
66. Eat greedily
67. Proxy
69. Pleasant
71. Challenge
72. Turkish decree
73. Earthy material
74. Paradise
75. Devil
76. Serf
77. Places

DOWN

1. Diminished by
2. Concerning
3. Step
4. Walk feebly
5. Ply needle and thread
6. On sheltered side
7. Wander
8. Particular being
9. Egyptian god
10. Literate
11. Operatic passage
12. Window ledge
13. Inform
21. Views
23. Descendant
26. Bugle call
28. Opener
30. Rebirth
32. Wild plant
33. Metal
34. Vipers
35. Soreness
36. At which time
37. Island country
39. At this moment
42. Raider
44. Brisk gait
47. Siamese measure
49. Influence
52. Being
54. Eats into
56. Greets
58. Stage in a process
59. Bird
60. Growing-up years
61. Servant
62. Awful being
63. Paper measure
65. Look over
68. Numeral
70. Organ

Puzzle of Tuesday, May 18, Solved

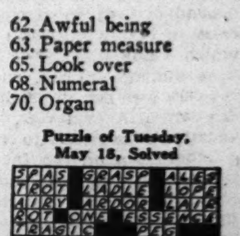

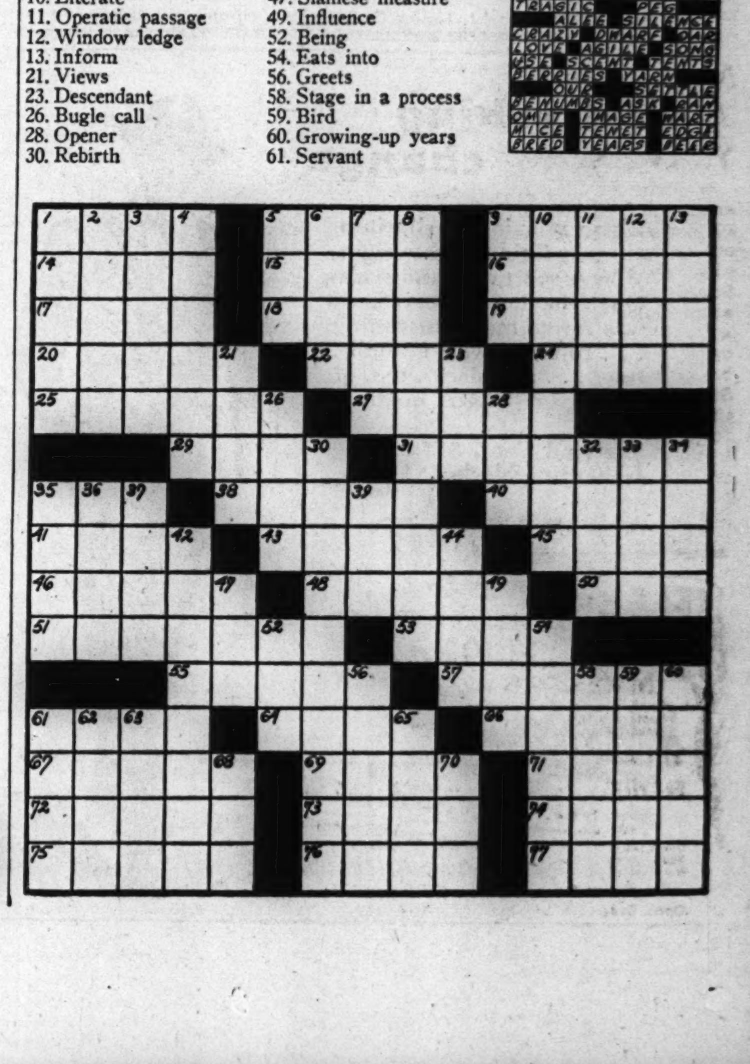

I SAID GOOD-BYE TO CONSTIPATION

Harsh, medicinal laxatives only griped me—and never really stopped my constipation. It always came back.

Then I found out why. I just wasn't taking on enough "bulk"-forming foods. So—I started eating KELLOGG'S ALL-BRAN regularly and drinking plenty of water. And—I "Joined the Regulars!"

That's because KELLOGG'S ALL-BRAN gets at the cause of constipation like mine and corrects it—by helping to form a soft, bulky mass in the intestines.

If your trouble is what mine was, why not try KELLOGG'S ALL-BRAN? It's made by Kellogg's in Battle Creek and tastes swell.

WANTED
U.S. ARMED FORCES WILL BUY USED TYPEWRITERS OF LESS THAN 8½ YEARS THROUGH THE WOODSTOCK TYPEWRITER CO., DEA. 2882, OR
See WOODSTOCK TYPEWRITER

[ADVERTISMENT]
Don't Gamble Guard Against Trouble from Minor Injuries—Cuts, Scratches, Burns
Be wise. Guard against infections which may "lay you up." Cleanse wound instantly. Then apply effective, inhibitory antiseptic OIL-O-SOL. Used for over 40 years in thousands of factories, garages, industrial first aid stations, fire departments and homes. Pleasant to use. Combats infection; quickly helps relieve pain. Only 50c at your druggist's. Must satisfy you or your money back. Get Mosso's OIL-O-SOL today.

ST. LOUIS
$5.95 ROUND TRIP
• Here's more valuable travel information—7 A.M.; 9 A.M.; Noon; 6:30 P.M.; 9:45 and 11:45 P.M.—SIX convenient departures for St. Louis and points between! Enjoy this worth-while saving when you travel—every dollar saved helps buy more War Bonds!
FOR ALL BUS INFORMATION
TRAILWAYS BUS DEPOT
20 East Randolph Street
RANdolph 9500
TRAILWAYS DE LUXE BUS SYSTEM

Phillips 66

PHILLIPS REPORTS ON ITS WAR WORK

Excerpts from the Company's 25th Annual Report

For the miracle of U. S. war production; no one industry; organization, or man can claim credit. Teamwork is doing the job : : : and Phillips is only one of many hundreds of thousands of patriotic companies devoting their major effort to serving the war needs of the nation.

To get a true measure of U. S. war effort, multiply the record of Phillips Petroleum Company by the vast number of U. S. team members.

AVIATION FUEL

"The Company was one of the first, and remains one of the largest, manufacturers of high octane aviation fuels."

SYNTHETIC RUBBER

"Long before Pearl Harbor, the Company was engaged in the quantity production of butadiene, which is the basic component of synthetic rubber. In addition to being the first large-scale producer of synthetic rubber from petroleum raw materials, the Company's affiliate, Hycar Chemical Company, also made more synthetic rubber from butadiene during 1942 than any other manufacturer in the nation.

"The Company is now in the course of constructing one of the largest butadiene manufacturing plants in the entire Government program. . . . This plant has been designed exclusively by a staff of several hundred Company technical employees, using Phillips own patented processes."

CHEMICAL PROCESSES AND PRODUCTS

"During 1942, the Company's technical experts translated numerous laboratory and semi-commercial scale chemical operations into large-scale projects. Among the newer processes of chemical significance, either originated or improved by Company research, are polymerization, alkylation, dehydrogenation, hydrogenation, isomerization, catalytic cracking, isoversion, copper sweetening, catalytic desulfurization, and complex distillation. Some of the Company's more important chemical products are butadiene for synthetic rubber, intermediates for explosives, solvents, special types of carbon black, and numerous blending ingredients for super aviation fuels."

RESEARCH

"Stimulated by urgent demands for quick large-scale production of many new products needed for war purposes, the Company's accelerated research program brought forth many important discoveries and developments. Among the most significant of these were: (1) Operation of the first hydrofluoric acid alkylation plant for catalytically producing alkylate, the essential component of aviation gasoline. (2) Development of cycloversion, a new catalytic cracking process of strictly Phillips design yielding a wide variety of superior quality products of war and peacetime value. (3) Invention of a revolutionary process for manufacturing special types of carbon black of great importance in the compounding of synthetic rubber. (4) Development, construction, and operation of one of the first successful large-scale isomerization plants. (5) Origination of a new chemical process, named isoversion, whereby the supply of certain feed stocks needed for aviation gasoline processing purposes can be greatly expanded. . . . Approximately a thousand graduate engineers, chemists, technicians, and scientists are working long schedules to carry out the Company's present technical obligations."

PATENTS

"Indicative of the year's research accomplishments, was the filing of 266 new patent applications and a substantial increase in patents issued, exclusive of nearly 100 pending applications which have been placed under secrecy restrictions preventing their issuance until after the war. . . .

"Phillips' patented processes have been made available by license to many other petroleum organizations."

PRESIDENT CHAIRMAN

FOR VICTORY... Buy U. S. War Savings Bonds and Stamps

FLOODS SURGE THRU NAZI WAR FACTORY BELT

U. S. Planes Continue to Raid Europe.

LONDON, May 19 [Wednesday]—(AP).—Destructive flood waters loosed by the R. A. F.'s blasting of two of Germany's largest dams were shown by new aerial photographs last night to be surging unchecked down the Ruhr and Weser valleys, creating havoc in the heart of Adolf Hitler's war industry.

The latest reconnaissance of the spreading torrents rolling beyond the broken Mohne and Eder dams were taken as allied air units carried their nonstop bombardment into the seventh day with lightning stabs at Europe.

The new pictures showed the floodtide rushing westward thru the middle Ruhr toward Duisburg and the Rhine and eastward thru the Weser valley beyond Kassel.

Parts of Kassel Flooded.

The air ministry news service said the continued spread of the flood indicated that important industries are crippled and that casualties are heavy.

Parts of Kassel, an aircraft, U-boat, tank, and artillery manufacturing city, 35 miles from the rapidly emptying Eder dam, are under water.

Altho the water still is pouring thru the great gap in the Eder dam, the pictures showed that the floodcrest has passed the upper reaches.

The northern section of the retaining basin between Hemfurth and Affoldern has been partly swept away and the power station at Affoldern still is under water.

Rail Lines Submerged.

The whole valley from Wabern to Felsberg, 16 miles downstream from the dam, was shown awash, with building tops jutting from the swirling water and rail lines and stations submerged.

To the west, the floodcrest was shown to be sweeping down the Ruhr with the destruction widespread. The air ministry news service said:

"Altho the full extent of the flooding caused by the breach in the Mohne dam is not yet known, the water is spreading toward the center of the Ruhr. It must have covered a vast area by now, since the reservoir which contained 134,000,000 tons of water is now nearly empty."

The damage at Froendenberg was shown to be heavy, with canal embankments wiped away, a power station isolated, railway and road bridges swept away and parts of them seen downstream. Passenger coaches were carried off a track nearby.

It was reported here that unusually high water levels already were being recorded at the confluence of the Rhine and Ruhr rivers at Duisburg.

Heavy Losses to Civilians.

The Berlin radio said in a broadcast recorded by the Associated Press that "it may be stated that the damage caused has inflicted heavy losses to the civilian population, but the war and economic damage is relatively light and can be repaired partly in a short time."

[*Howard K. Smith, CBS correspondent, reporting from Berne, Switzerland, said the flood waters already had inundated at least 54 towns and villages in the Ruhr valley, leaving an estimated 50,000 families homeless.*]

The 8th United States air force, whose heavy bombers pounded Bordeaux, Lorient, and the submarine pens at Keroman in France on Monday, sent its Thunderbolt fighters to patrol over Nazi occupied Belgium in force yesterday. They engaged one of two enemy formations sighted, and shot down one Messerschmitt 109. A United States communique said one of the American planes failed to return.

London anti-aircraft batteries early today fired at enemy planes which came over for the second time during the night and started to crisscross above the metropolitan area. A first alert sounded shortly before midnight. A small number of planes neared the capital but did not penetrate the outer ring of anti-aircraft barrages. Bombs dropped at several points caused a small number of casualties and some damage, it was announced.

Mother and Son in Court

William Keane (extreme left) and his mother, Mrs. Margaret Keane (held by matrons), in court yesterday for hearing on date of murder trial. [TRIBUNE Photo.]

Death to Be Asked

Demand for the death penalty for a mother and her son will be made at the trial of Mrs. Margaret Keane, 51 years old, and her son, William, 19, in the first such murder case ever tried in Cook county, Assistant State's Atty. John E. Long disclosed yesterday when he asked a continuance until June 3 before Chief Justice John A. Sbarbaro in Criminal court. The defendants are charged with the fatal stabbing of Theodore Farnum, 58, restaurant manager and former actor, in the home where all lived at 668 West 62d street, last Dec. 21.

The defense claims the son stabbed Farnum as the latter was choking Mrs. Keane, and Atty. James Burke made a motion to admit them to bail, for which a hearing was set for Thursday. The murder trial was postponed until June 3 because of the absence of certain state witnesses. In court yesterday Mrs. Keane rose and said: "My son risked his life to save me."

DISCOUNTS TALE ITALY IS NEARING COLLAPSE IN WAR

British Expert Scoffs at Rumors.

BY LARRY RUE.
[Chicago Tribune Press Service.]

LONDON, May 18.—Maj. Gen. J. F. C. Fuller, British military expert, writing in the Evening Standard, today discounted rumors of an imminent Italian collapse.

"Had I time to codify all the great military defeats, I should not be surprised to discover as many have invigorated the defeated as have subdued them," he said, adding that Italy is not in such a critical position as she was after Caporetto [in 1917] or Britain after Dunkirk.

Criticizes Propaganda.

In his opinion, Germany is not sending any more troops to Italy because Adolf Hitler does not expect an Italian debacle.

"Last, and not the least, why I do not expect the Italians to collapse suddenly is because of the ineptness of our propaganda," he declared. "Instead of offering them macaroni, we demand an unconditional surrender."

He also volunteered a guess concerning Marshal Pietro Badoglio, admitting, however, that "this, like all guesses, may be quite wrong." This man, who is 72 years old, Fuller said he believed, would refuse to replace Mussolini, as suggested by some commentators, "unless he clearly sees that a total disaster is imminent . . . such can only be a military revolt."

Editorials in London newspapers also are cautious in assessing the possibilities of Italian collapse.

"Sloppy Speculation."

"Too many people are indulging in sloppy speculation about the immediate future of Italy," complained the Daily Herald.

The Daily Express urged the public to "be perfectly calm and practically indifferent" toward rumors that Italy is thru.

The News Chronicle said that if the Italians chose allied occupation, "their cities and arsenals at once would become targets for German bombs."

The Daily Mirror insisted that if Italy lays down her arms with or without a fight, "Italy must become an allied base—and a most valuable one she would be."

SCHOOL SAFETY PATROL DAY TO BE CELEBRATED

White-belted patrol boys who guard their fellow pupils at busy street intersections thruout the country will be honored Saturday in the 12th annual school safety patrol day observance. Charles M. Hayes, president of the Chicago Motor club, who sponsored the movement in the midwest, and thru affiliated AAA clubs in the nation, estimated yesterday that approximately 4,000 lives have been saved in Chicago alone by these patrols. In letters he urged mayors and village presidents in Illinois and northern Indiana to issue proclamations designating Saturday as "school safety patrol day" and commending the patrol boys.

121 PLANES SHOT DOWN IN 3 DAYS BY U. S. BOMBERS

LONDON, May 18 (AP).—American army bombers destroyed 121 enemy fighters in their raids on European targets last Thursday, Friday, and Saturday, United States air force headquarters announced tonight.

The attacks against Meaulte and St. Omer in France, Kiel, Emden, and other cities in northwestern Germany, Velzen in Holland, and Antwerp and Courtrai in Belgium cost the Americans 20 bombers.

Photographs taken from Liberators during yesterday's American raids on French ports showed concentrations of bomb hits in the dead center of military installations at Bordeaux and the waterfront area of Lorient.

Several direct hits apparently breached the locks between the Garonne river and the basin leading to the U-boat pens at Bordeaux. The pictures showed water pouring out of the basin.

YANKEES DROP ONLY AMERICAN BOMBS ON NAZIS

[Chicago Tribune Press Service.]

LONDON, May 18.—Brig. Gen. R. S. Chavin, assistant chief of ordnance at Washington, D. C., who has just completed inspections in this country and Tunisia, today said all the bombs dropped by the 8th United States air force on German and Nazi held countries are American made. He also disclosed that "bazookas," America's latest antitank weapons, are being shipped to Britain for use by troops in the European theater of operations.

"Our ordnance installations at home and overseas now are handling $500,000,000 worth of material weekly," he said, adding that every weapon issued to American forces is the "equal or superior" of any enemy weapon. He cited the M-4 and M-5 tanks and the Garand semiautomatic rifle as outstanding instances of American army superiority.

CRUSHED IN TUNNEL; DIES.

Anthony Tancredi, 54 years old, 1524 Harrison street, died late Monday night after being crushed between two donkey cars in a city water system tunnel under construction at 75th street and the lake.

ALLIES' FORCES 17 DIVISIONS FOR TUNISIAN FINALE

Line Held Most of Time by Skeleton Force.

[*The following story was written by a Canadian Press war correspondent, who spent two months in Tunisia early this year.*]

BY ROSS MUNRO.
[Canadian Press War Correspondent.]

LONDON, May 18.—For the final allied attack in Tunisia, Gen. Harold Alexander, who commanded all allied ground forces, had available at least 17 divisions. These and more now stand massed on the Mediterranean coast for further offensive action.

But for the greater part of the campaign it was a skeleton force of the British 1st army which held the axis in check. Steadily this almost meager force was built up by each convoy from Britain to a powerful attacking formation.

Americans on Flank.

For the climax, Alexander had at his disposal the 1st army of three British infantry divisions and an armored division, a tank brigade using Churchill tanks, an independent guards brigade, and special units such as Commandos and parachute troops.

On the northern flank of the 1st army was the United States 2d corps which included two infantry divisions and an armored division.

[*The American 2d corps was composed of the 1st armored and 1st, 9th, and 34th infantry divisions. There has been no disclosure whether all of them participated in the final break-thru to Mateur and Bizerte.*]

Probably about eight divisions of the British 8th army were north of the Mareth line.

But in the five months which preceded the final battles, the allies were stretched thin everywhere.

Long Only One Corps.

The 1st army as an army—which is supposed to consist of two to five corps—just did not exist until mid-February. It actually was a lone British corps—the 5th—aided by American and French units which held the Germans and Italians in their mountain line thru the winter.

The original elements of the 1st army involved in the November push toward Tunis included two infantry brigades and some tanks. The thrust failed by only a few miles and a few hours.

More British troops reached the front in December and by Jan. 1 the 5th corps was almost completely in line and consisted of the 78th infantry division, the 6th armored division, two Commando units of 500 men each, a parachute troop battalion, and a brigade of guards. Then the 46th division joined the 1st army in mid-February and later another division came in.

SWEPT OFF CRUISER IN STORM, CHICAGO SAILOR IS DROWNED

Robert Edward Lee, 19 years old, a 2d class seaman aboard the United States cruiser Indianapolis, was drowned May 4 when he and seven other sailors were swept overboard during a storm at sea, his parents, Mr. and Mrs. William Lee, 4149 Cornelia avenue, were notified yesterday.

Robert E. Lee.

His father, employed in the electrical maintenance department of THE TRIBUNE, said he received a letter from Capt. Nicholas Vitlacil, commander of the Indianapolis, stating that three of the eight were rescued by several shipmates.

Lee, a graduate of Lane Technical High school, enlisted in the navy Sept. 8, 1942, after he had worked three years as an electrician's apprentice for a contracting firm. In addition to his parents, he is survived by a sister, Mrs. Virginia Johnson, wife of an army officer.

NAVY TO LEASE SUN VALLEY FOR CONVALESCENTS

Washington, D. C., May 18 (AP).—Rep. Henry C. Dworshak [R., Idaho] said today he had been informed that the navy is taking over the Sun Valley resort in central Idaho and that he presumed it would be used for a convalescent hospital.

The resort, which has been closed this season, is owned by a subsidiary of the Union Pacific railway and lies in the foothills of the Sawtooth mountains, south and west of Yellowstone National park.

Capt. Carlton L. Andrus, head of the planning office of the navy's bureau of medicine and surgery, told a reporter that the proposal to take over Sun Valley had been given approval "as a project," but the lease has not yet been signed. He said a 1,400 bed institution was contemplated.

Corporal Called A.W.O.L. Turns Up in War Action

Army authorities notified Lake county police officials May 5 that Corp. Richard Abney, 405 South Milwaukee avenue, Libertyville, had been absent without leave since April 25. Yesterday his parents, Mr. and Mrs. Bertram Abney, received two letters from their son in the South Pacific war theater. They presumed that the A. W. O. L. notice was a clerical error and asked the army to correct it.

8,000 TEACHERS TO ELECT UNION LEADERS FRIDAY

Five incumbent officers of the Chicago Teachers union, headed by Ira S. Turley, president, will be candidates for reëlection Friday when the union holds its biennial election. Nearly 8,000 Chicago teachers who are members of the union will be eligible to vote.

Miss Susan Scully, a teacher in Gompers Elementary school, heads the opposition slate of candidates, which is charging that the incumbents "have alienated our best friends in the significant civic organizations and among the general public."

N. U. HONORS ITS 39 WAR DEAD AT SERVICE TONIGHT

A candle which will be lighted in an annual ceremony during the next 100 years, the "Candle of Northwestern Patriotism," will be lighted tonight by President Franklyn Bliss Snyder of Northwestern university at the dedication of a plaque inscribed with the names of 39 alumni who have died in this war. Alumni will be represented at the service in Scott Hall, by Lt. William Eadie of the class of 1934, who will tell of his rescue of Capt. Eddie Rickenbacker in the Pacific. Three candles representing past, present and future also will be set aglow as part of the service, which was originated in 1916.

Properly Cooked FRESH VEGETABLES at
RICKETTS
That POPULAR Restaurant
at the Watertower
103 East CHICAGO

SPANISH
A profitable investment for any American! Easy to learn at Berlitz. Choice of hours. 9 a. m. to 9 p. m.
30 N. Michigan (at Washington) Franklin 4341.
BERLITZ

STEVENS

Wool Gabardine
suit to live in—fabric to depend on from one season to the next!
Like good friends—gabardine suits wear well—never tire you! This one's a classic you've learned to love ...its lines are timeless, it fits with ease and precision, it looks equally smart with or without a blouse! Have it in Blue, Brown or Green, 10 to 20.
39.95
Sorry, no mail orders!
Suits—3rd Floor
Chas. A. Stevens & Co.
State Street Open 9:45 to 5:45

THE HUB, 9:45 to 5:45—CHICAGO STORE ONLY

2 DRESSES
THAT YOU CAN WEAR
5 Ways
$10.95 EACH
Be ready for every occasion from desk to date, from town to country . . . with a variety of outfits *at an economical price!* The Hub's wardrobe miracle workers. Flattering two-piece Bemberg sheer print dress and a matching solid-color two-piece rayon "butcher linen" suit dress that you can actually wear *five ways* (see the sketches above). Truly the answer to a busy girl's prayer. Green, tangerine, luggage. Sizes 12-20.
CHICAGO STORE ONLY, DRESSES—FIFTH FLOOR
THE HUB
Henry C. Lytton & Sons
State and Jackson, CHICAGO

You Can't Swim in a Bath Tub!

. . . nor can you look your best in a suit that doesn't fit!
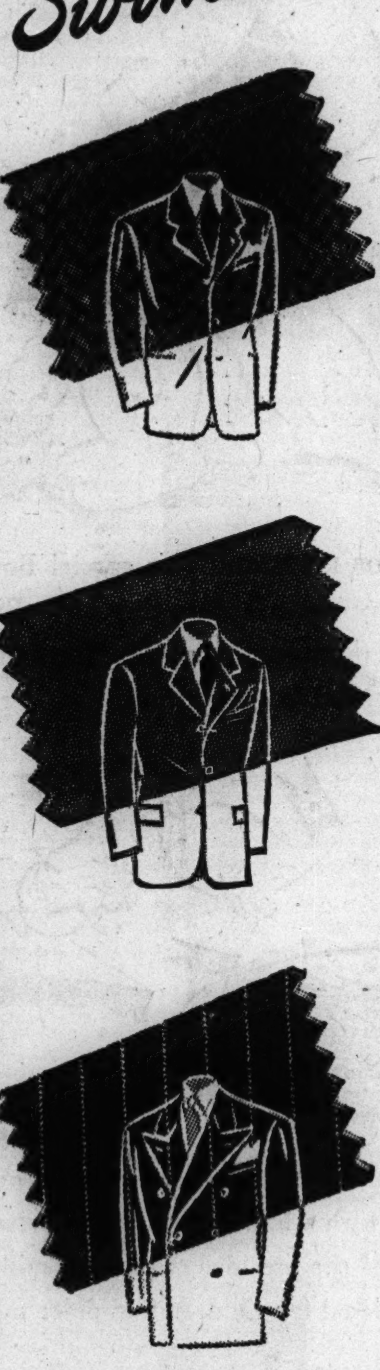
Sears Fashion Tailored
ALL WOOL SUITS
21.75 28.50
32.50
The fabric must fit your stature and coloring. Minute tailoring details must be executed intelligently. At Sears you'll find neighborly experts ready to go "all out" to assure you a perfect fit. You'll always remember . . . with definite satisfaction . . . the day you invested in your first Fashion Tailored suit!
BUY ON SEARS EASY TERMS
To the prices quoted, approximately 2% will be added to cover Illinois Retailers' Occupation Tax Expense.
NEIGHBORHOOD STORES OPEN THURSDAY AND SATURDAY UNTIL 9:30 P. M.
STATE STREET STORE OPEN UNTIL 5:45 P. M.
Sears
SEARS, ROEBUCK and CO.
Above also sold at our Gary store
State St. — State and Van Buren, Wab. 4600 * Lawrence Ave. — 1900 Lawrence Ave., Long. 4800 * West — 900 S. Homan Av., Sac. 1000 * Irving Park — Cicero Ave. & Milwaukee, Mul. 2121 * 79th Street — 1324 E. 79th, Sag. 1700 * Western Ave. — 6153 S. Western Ave., Hem. 4800 * Englewood — 63rd and Halsted Sts., Went. 4600

WIEBOLDT'S
Stores Open Thursday 'Till 9:30 P. M.
Wafer-Thin to Take Up No Room at All!
Compact
$2.50

We call this cleverly designed compact . . . "Turtle-Back!" It's flat as a pancake, fits conveniently into your purse. Important when your purse holds "extras" like ration cards and identification for your war job. Big mirror . . . large powder capacity.
A Spirited Multicolor Marbleized Plastic Case!
Enter Wieboldt's New Radio Contest on War Saving Hints. Listen to June Marlowe. Station WMAQ, 8:00 to 8:30 A. M. Daily
• Chicago • Evanston • Oak Park

SELAN'S
HEALTH SPECIAL SWEDISH MASSAGE 85c
Facial, Sterilized Linens, Needle Spray Shower, Cologne Rub, Clean Up.
SELAN'S Health and Reducing Salons
Reduce Your Figure
Spot Reducing a Specialty. Reduce where you want to.
Downtown—59 E. Madison, Central 7072
South—6404 S. Halsted, Normal 2500
North—4066 Milwaukee Ave., Avenue 3200
All work done by professional masseuses
Open Eves. Till 9—Sat. Till 6 P. M.

NUTS AND JOLTS By Bill Holman

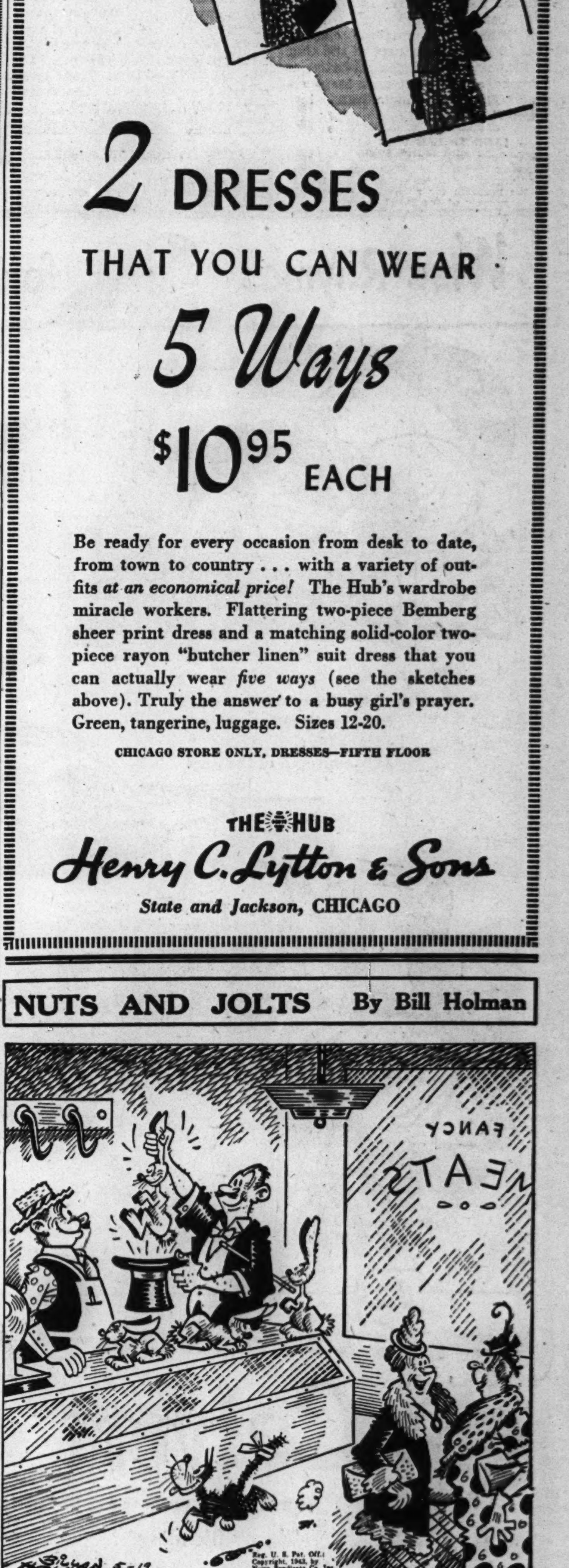

That magician's been doing a land office business since the meat shortage!

REDS REPEL NAZI COUNTER BLOWS AT NOVOROSSISK

Each Thrust Hurled Back with Heavy Losses.

LONDON, May 19 [Wednesday]—(AP).—After having thrown back and inflicted heavy losses on Germans attempting to crack the Red army's siege lines around the Caucasus Black sea base of Novorossisk, Russian troops blasted the enemy with artillery fire yesterday, Moscow announced today.

The Red army had beaten off a series of violent counter-attacks at Novorossisk during Monday night. The Russian blows apparently ended the immediate Nazi threat.

Russian gunners, silenced four German artillery batteries northeast of Novorossisk, demolished nine block houses and dugouts and destroyed two guns and several motor trucks with supplies. On another sector a German ammunition dump was blown up.

Airmen Range Whole Front.

The Red air force ranged the entire front, destroying or damaging at least 30 German motor trucks carrying troops and supplies and silenced 10 artillery and mortar batteries.

There was a spurt of activity near Leningrad, where soviet regular and guerrilla forces killed about 400 enemy officers and men and demolished 22 block houses and 21 dugouts. At the approaches to the city four German planes were shot down by soviet anti-aircraft fire, and airmen of the Red Banner Baltic fleet air arm sank a German patrol ship and a barge.

[A German broadcast recorded by Reuters [British] news agency in London asserted that the Russians were grouping strong striking forces outside Novorossisk, as well as before Leningrad and southwest of Moscow.]

NAZIS CLAIM PRISONERS.

The German high command communique, as broadcast yesterday, said:

"In the Kuban bridgehead sector numerous prisoners were taken in successful fighting. On the remainder of the front there was only small activity yesterday [Monday]. The air force, with telling effect, bombed war important installations near Leningrad."

A Finnish communique claimed that in the eastern part of the Gulf of Finland, Finnish coastal batteries "scored a direct hit on a large enemy transport which burst into flames."

CLUB TO SEE WAR FILMS.

War films depicting a bombing raid over Germany by the R. A. F., entitled "Target for Tonight," will be the principal feature of the program for a Kiwanis club luncheon tomorrow at the Hotel Sherman.

Backstage Surprise

(Story in adjoining column.)

Unusual backstage sight at "We Will Never Die" preview in Chicago Stadium is Fred Bodoff as Yank soldier getting a light from Hitler, portrayed by Monte Goodman, while Max Goldstein in role of Mussolini looks on. [TRIBUNE Photo.]

NEW TYPE AIRCRAFT CARRIERS FROM U. S. JOIN IN U-BOAT WAR

A BRITISH PORT, May 18 (AP).—Speedy, hard hitting American built escort aircraft carriers were disclosed today to be the newest allied counter-measure to the U-boat menace. Several already are at sea.

HMS Battler—seen here after recent maneuvers and installations of additional British equipment—is one of the first of this new type. Built under lend-lease by the Ingalls Shipbuilding corporation at Pascagoula, Miss., she was commissioned last October.

The carriers are expected to play an important part in guarding convoys particularly in the mid-Atlantic blind spot beyond the range of shore based patrol aircraft. The new carriers compare in almost every detail with their big sisters except size. They have seven decks, hangars for fighters and torpedo bombers, and workshops fitted to turn out any replacement part. The ships are all-welded and the only wooden part is the flight deck, 450 by 80 feet. The ships are 492 feet long. Their speed has not been disclosed. The vessels carry 70 officers and 450 men.

STEAL 10 CASES OF WHISKY.

Thieves broke into the 1811 club, a tavern at 1811 Madison street, early yesterday and stole 10 cases of whisky, $108 in cash, and some change from a juke box.

BELGIUM OFFERS 5 POINT PLAN FOR EUROPEAN RULE

[Chicago Tribune Press Service.]

LONDON, May 18.—The Belgian foreign minister, Paul-Henri Speak, speaking in London tonight, appealed for the right of small nations to exist and laid down five conditions under which he hoped Europe would be governed after the war.

They were: [1] For each nation to constitute a democratic state, [2] to agree to participate according to its strength in any international army, [3] to declare that it had no territorial claims to make against any of the contracting states, [4] to agree to the acceptance of a minimum of social legislation, and [5] to renounce all monetary manipulations without the consent of its co-members.

"I in no way dispute with the great nations what one might call their rôle of leadership, but that rôle cannot be fulfilled by a peace imposed on small and medium states against either their will or even without their being fully admitted to the discussions of all its conditions," he said. "This would be the most absurd and fragile peace ever made."

FOUND DEAD IN HOTEL.

Charles Holloman, 48 years old, a printer, was found dead of natural causes in his room in the New Viceroy hotel, 4756 Kenmore avenue, yesterday.

PREVIEW TELLS STIRRING STORY OF JEWISH RACE

15,000 to See Pageant in Stadium Tonight.

"Long ago there was a tribe that tended sheep and tilled the ground in the half barren places beyond the River Jordan."

The story of that tribe—the fame of the followers of the Star of David, the tragedy of its lost legions, the 2,000,000 Jews who have been murdered in Europe by the Germans—unfolded in a stirring preview of the pageant, "We Will Never Die," last night in Chicago Stadium.

The pageant, a giant tapestry of human suffering and a plea for retribution written by Ben Hecht, will be presented tonight before an audience of 15,000.

Massive Background.

The pageant has as its background the massive tables of the Ten Commandments, towering more than 40 feet toward the Stadium's arched ceiling and banked on both sides by the glittering Star of David. Before this unique altar, passes a cast of 750 professional and amateur actors, including John Garfield, Lt. Burgess Meredith, and Jacob Ben-Ami.

The spectacle is divided into three sequences, the first a roll call of famous Jews who have added to the heritage of civilization, among them David, Solomon, Bar Cochba, Mendelssohn, Disraeli, Bizet, and John Howard Payne. In the second scene, the dead who were hanged, burned and shot, walk again in tatters and sadness to cry "Remember Us."

In the third scene the Jewish boys who are fighting under every flag of the allies plead for their kin who are caught in the web of persecution.

Chant of the Cantors.

Thruout the entire pageant, the music of the Jewish people forms a continual dramatic accompaniment, from the plaintive call of the Shofar, the sacred ram's horn which is the clarion of battle and the trumpet of peace, to the mingled chant of the cantors.

The pageant ends with a plea to the American people to save the remaining 4,000,000 Jews in Europe.

WARNS AGAINST FIRE LOSS; CITES INCENDIARY TOLL

Col. Thomas R. Gowenlock, coordinator of all law enforcement agencies in Illinois, warned industrial managers, farmers, and other citizens yesterday to be vigilant against fires.

"In the last few months," he said, "there has been a succession of incendiary fires in Illinois and neighboring states. It is possible that these fires are a forerunner of an incendiary campaign."

Col. Gowenlock made a special plea to farmers to guard against fires in the dry season.

17 Bettors Pledge to Give Red Cross Blood; Freed

Twelve women and five men charged with being patrons of a handbook at 4350 Broadway were freed yesterday by Judge Oscar S. Caplan in South State Street court when they agreed to donate a pint of blood each to the Red Cross. Motorcycle Policeman Fred H. Eichler of Evanston made his third blood donation to the Red Cross. It was Eichler's 20th gift of blood in his lifetime. He is 38 years old and lives at 1212 Monroe street, in the suburb.

LEARN TO DANCE
Quickly—Privately
$1 Individual Trial Lesson
Waltz, Fox Trot, Jitterbug, Rumba, Samba, Tango
Dale DANCE STUDIOS
203 N. Wabash
Dea. 2298

$25,000 KIDNAP HOAX PLOTTER DIES IN ACTION

New York, May 18 (AP).—Caleb Milne IV., 30 year old member of a wealthy Philadelphia textile manufacturing family, who in 1935 admitted a kidnaping hoax that caused a two state FBI manhunt, was killed May 11 in Tunisia where he served as an ambulance driver, it was announced today by the American field service.

After graduating from the University of Pennsylvania, Milne became an actor. It was to obtain publicity to further this career, the latter admitted, that he conceived the kidnap hoax. In December, 1935, he disappeared from his New York City apartment which he shared with his brother, and the following day his grandfather, Caleb Milne Jr., retired textile manufacturer, received a ransom note for $25,000. A few days later young Milne was "found" by a motorist on a highway near Doylestown, Pa., apparently suffering from exposure and hunger. He confessed the hoax but a grand jury failed to indict him.

At that time his grandfather declared, "I'll never forgive him." When the grandfather died in 1941, young Milne received no part of the $431,000 estate.

TRUCK DRIVER ROBBED.

William G. Hess, 5946 South Fairfield avenue, a driver for the Omaha Packing company, was robbed of $15 yesterday by two bandits at 3402 West 16th street.

THURSDAY, FRIDAY, SATURDAY ONLY!
BRING OR MAIL THIS COUPON AND RECEIVE ONE
GENUINE DUMONT 8" POCKET SIZE
SLIDE RULE
And a 28-page Illustrated HAND-BOOK
FOR WAR WORK
Shipbuilders and airplane machinists, technicians, draftsmen, electricians, mechanics, tool and die makers, engineers, machinists, chemists, etc., find the slide rule invaluable in saving precious time.
For Students & Business!
Students, bookkeepers, accountants, salesmen, printers, farmers, housewives, office workers save time figuring costs, commissions, etc. In fact, almost anyone who uses a pencil will be delighted with this accurate time-saver.
FOR ARMED FORCES!
Essential for all kinds of technical work and training classes.
Man's Most Useful Tool!
Imagine! Any mathematical problem answered at once without pencil or paper.
You Get Both Articles for Only 50c
And This Coupon
Also Handy Carrying Case
Full 8" Rule with A, B, C, CI, D, K Scales.

Present this coupon and 50c and receive one Genuine 8" Dumont Slide Rule. Also one complete 28-page easy-to-learn instruction hand-book. Enables you to find contents of spheres, prisms, pyramids. Easy to calculate instantly. Multiplying, proportions, divisions, extracting roots, etc.
Mail Orders Filled—Add 6c
Orders Absolutely Sent Same Day Received!
REMEMBER THIS IS THE REAL DUMONT POCKET SLIDE RULE
HOBBS & SUTPHEN
20 E. ADAMS ST. (Bet. Wabash and State Sts.)
THURSDAY, FRIDAY, SATURDAY ONLY!

DEAF?
HEARING IS BELIEVING
AUREX users will tell you that AUREX gives them complete hearing . . . and only AUREX makes a special instrument designed for every type of hearing loss and to fit exactly each prescription. A trained hearing analyst will gladly call at your home so that you may hear for yourself how the AUREX instrument and individualized fitting will bring back the kind of hearing you have lost. The AUREX is tiny, light in weight, inconspicuous. Write or call for booklet T.
Aurex Chicago Co.
Suite 1602, 6 N. Michigan Ave.
Central 0740
NAME ....
ADDRESS ....T

WANTED
U. S. ARMED FORCES WILL BUY USED TYPEWRITERS OF LESS THAN 6½ YEARS THROUGH THE WOODSTOCK TYPEWRITER CO., DEA. 2882, OR
See WOODSTOCK TYPEWRITER

K-4 ATHLETE'S FOOT!
New...dry...scientific! Kills all four kinds of fungi that cause Athlete's Foot!
At your druggist's in the red and white can.
Walgreen DRUG STORES

Back up your boy
SECOND WAR LOAN
Buy an additional War Bond today

Wise Rhymes for These Times

1. Chauncey Raccoon;
When a gadget wears out,
Knows he must fix it
Or else do without!

2. And Chauncey's smart spouse
Patches pants Chauncey tore—
To make his clothes last
For the length of the war!

3. Now here is the moral:
Make Home Conservation
Your everyday duty
Throughout the Duration!

BE WISE!
Clear Heads Choose
Calvert
The whiskey with the "Happy Blending"
If your dealer runs short of Calvert, don't blame him. All Calvert distilling facilities are devoted to war production.
Calvert Distillers Corp., New York City. BLENDED WHISKEY Calvert "Reserve": 86.8 Proof—65% Grain Neutral Spirits
Calvert "Special": 86.8 Proof—60% Grain Neutral Spirits.

FINE AS SHE IS...EVEN MOTHER NATURE CAN BE IMPROVED ON
Our "Homogenized Vitamin D," for example
Bud Bowman

IT'S HARD TO TELL WHICH CAME FIRST—Mother Nature or Mrs. Cow, 'cause there's been milk for so many, many years. Not milk as fine as Bowman's, of course . . . earlier peoples didn't know how to protect its freshness and purity. But that isn't exactly my point . . .

ALL BOWMAN MILK, as you know, is carefully pasteurized for your protection and 10 times tested for purity, richness and flavor. But some is even further improved . . . important health benefits are added. Let me tell you about one of these Bowman processes.

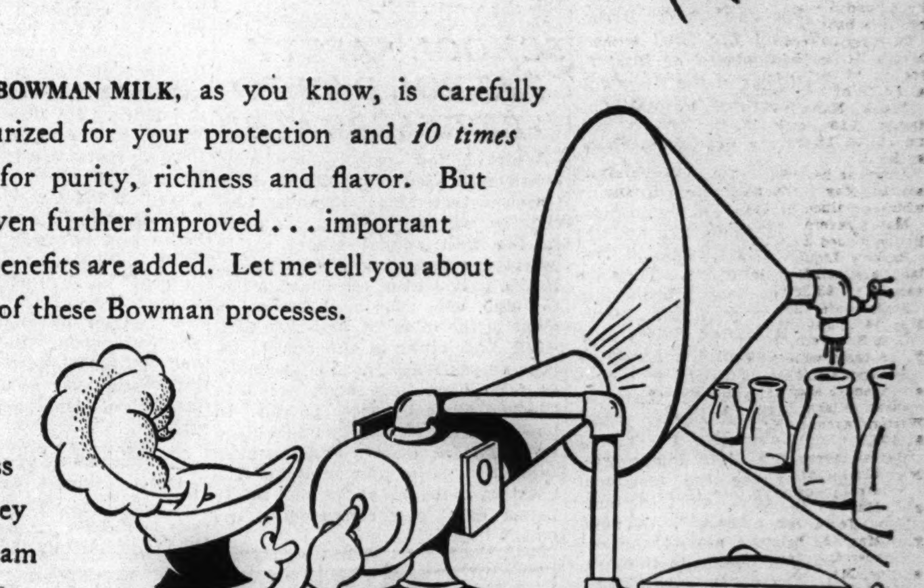

HOMOGENIZATION, FOR INSTANCE. This special Bowman process smashes the rich, creamy butterfat into tiny bits. Bits so tiny they stay evenly distributed throughout the milk. You don't see any cream line—but you taste cream in every drop.

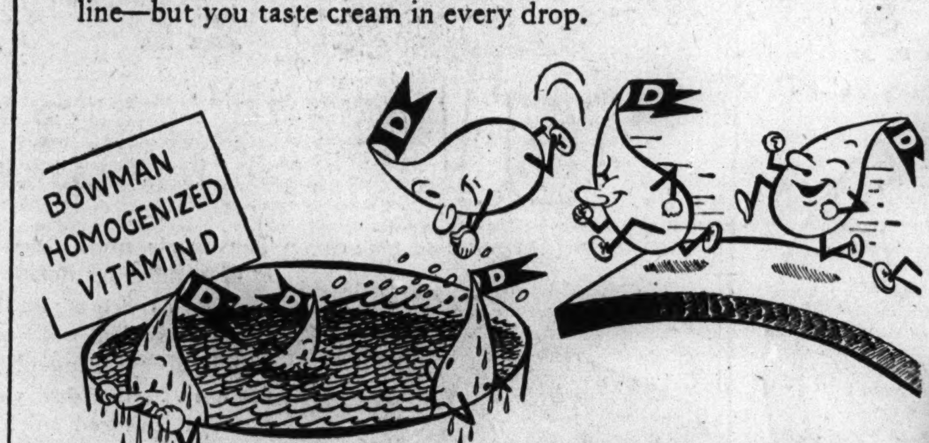

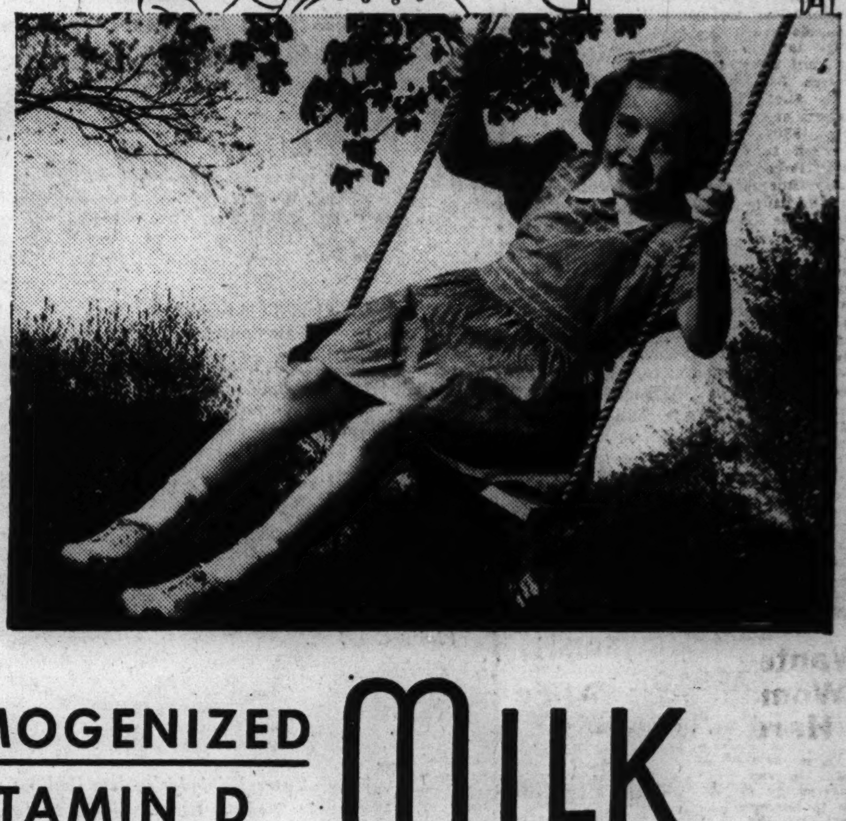

IN EVERY DROP VITAMIN D! Yes, every quart of Bowman Homogenized is enriched with a full day's supply of vitamin D. Helps you get the most out of the precious calcium in milk. More easily digestible, ideal for children and older folks.

BOWMAN HOMOGENIZED VITAMIN D MILK
Climb on "THE MUSICAL MILKWAGON"—Starring The Dinning Sisters, Curt Massey, Patti Clayton, Johnny Duffy and his Orchestra.
Every morning—Monday thru Friday at 10:30—Station WGN.

LIQUOR SCARCITY REVIVES PALMY HIJACKING DAYS

Gangsters Profiting from Prohibition Tactics.

Soaring liquor prices, brought on by higher taxes and scarcity of certain brands, have boomed the hijacking trade of Chicago gangsters like a rebirth of prohibition.

Whisky has become "as good as cash" in the underworld, and the thefts from taverns and warehouses have shown a sharp increase in the last five months.

Since Jan. 1, $60,497 worth of liquor has been hijacked from 10 truck drivers in Chicago. In the same period 101 taverns, restaurants, stores and warehouses have been burglarized or robbed of $56,425 worth of liquor.

This is a total of $116,922 worth of liquor taken by gangsters, burglars, and stick-up men in five months. The crimes average 22 a month, or more than five per week. The valuations were placed on the liquor by the owners at the time of theft and may be much higher now, especially in the illicit bootleg market.

Make Big Truck Hauls.

The hijackings:

Jan. 14—Old Gold Distillery, 2241 South Pulaski road, driver hijacked of 14 cases of liquor, value $471.

Feb. 3—Bruno Rymarowitz, 3818 Washington boulevard, trucker for Walter P. Powers, liquor, 17 North Pulaski road, robbed by three men of liquors valued at $760.

Feb. 25—Philip Bloom & Co., Inc., 501 Chicago avenue, driver hijacked of 57 cases of wine and liquor, value $1,371.

March 20—Anthony Coconate, 16 years old, driver for Federal Truck Lines, 738 South Clinton street, hijacked by three men of truck containing 541 cases of whisky, valued at $25,000. [Some later recovered.]

Makes Delivery; Loses Truck.

March 30—Hol-Mar Wholesale Liquor company, 125 West Ohio street, truck with 30 cases of liquor hijacked while driver, Morris Schiller, was making a delivery, value $988.

April 2—Moland Trucking company, 1146 Hubbard street, four robbers force six employés to load their truck with 200 cases of whisky valued at $8,000.

April 7—Louis Brenner, driver for Trans-American Freight Line, 1130 Cermak road; truck hijacked of 100 cases of whisky and brandy, value $3,000.

April 19—Old Gold Distillery, Driver Charles Hester, truck hijacked of 35 cases of whisky, value $600.

April 24—Floyd Jenson, driver for Checker Express company, Milwaukee; truck hijacked by four men at Lincoln and Foster avenues, en route to Milwaukee; 566 cases of whisky, value, $20,000.

May 10—Edward Wicherek, driver for Watson Brothers Transportation company, 2600 Emerald avenue; truck hijacked of 10 cases of liquor, value, $307.

Tavern Holdups Bold.

A partial list of buglaries and tavern or store holdups follows:

Joe Monfe, 1638 Roosevelt road, held up May 10 in tavern at 522 South Cicero; three men removed 51 cases of liquor valued at $3,500.

Robert Haugen, 4641 North Paulina street, owner of tavern at 1756 Lawrence avenue, robbed April 23 of 15 cases of liquor and 3 cases of wine valued at $458, by three bandits.

Diversey tavern, 5714 Diversey avenue, March 4; Louis Isoutos, 5714 Diversey, robbed of eight cases of whisky, valued at $320, by two bandits.

Frank Mancione, porter in Lexington tavern, 719 South Western avenue, held up March 18 by two men; liquor valued at $293.

American restaurant, 1150 South Wabash avenue, May 1; burglarized of 25 cases of whiskey valued at $800.

Mate's tavern, 10350 Avenue M, May 14; liquor valued at $300.

Burke's Liquor store, 9158 South Ashland avenue, May 10; 115½ cases liquor valued at $3,363.

Stella café, 26 South Western avenue, May 14; eight cases whisky, $300.

G. & S. tavern, 2057 Madison street, May 7; 15 cases whisky, $450.

Edward Strull's tavern, 955 North Western avenue, May 14; liquors, $700.

Sarah Miska Liquor store, 2208 North Western avenue, May 13; 40 cases liquor, $1,400.

Hayes' tavern, 2260 North Clark street, May 11; liquor, $1,347.

Schatz Liquor store, 3445 Southport avenue, May 13; liquor, $650.

Top-O-Town tavern, 3056 Peterson avenue, May 15; liquor, $275.

Wonder Bar Inn, Inc., 1048 Bryn Mawr avenue, May 15; two quarts whisky, $10.

Ma & Pa's restaurant, 61 West Harrison street, March 5; liquor, $500.

Zonenblick's restaurant, 334 West Van Buren, March 21; 200 bottles liquor, $300.

Hans' tavern, 2024 South Western avenue, April 24, liquor, $510.

Tavern, 3457 Harrison street, Jan. 13, liquors, $275.

Tavern, at 5301 Harrison street, April 3, liquors, $300.

Van-Jeff tavern, 602 West Van Buren street, March 28, liquor, $250.

Palais Rue tavern, 2251 Madison street, Feb. 27, liquor $350.

Milwaukee liquor store, 1426 Milwaukee avenue, Jan. 17, liquor, $1,562.

Harris Forwarding Co., 2249 Hubbard street, Jan. 14, liquor, $3,930.

Ballou inn, 3444 North avenue, Feb. 14, liquor, $193.

Monitor Liquor store, 5829 Irving Park road, March 30, liquor, $365.

Gateway tavern, 5300 Lawrence avenue, April 28, liquor, $150.

Garage, 216 West Hill street, Jan. 10, whisky, $962.

Mark Twain restaurant, 105 West Division street, March 23, whisky, $590.

St. Moritz tavern, 37 East Oak street, March 29, liquor, $240.

Tavern, 1952 North Halsted street, Jan. 29, liquor, $300.

Broadway Service store, 3035 Broadway, March 31, liquor, $100.

Kenmore Food shop, 1023 Montrose avenue, Jan. 11, liquor, $300.

Old Fashioned inn, 1461 Irving Park road, March 15, liquor, $165.

Liquor store, 1654 Belmont avenue, Jan. 28, liquor, $2,200.

Belmont liquors, 1654 Belmont avenue, March 12, liquor, $165.

Blue Ribbon tavern, 1629 Montrose avenue, April 10, liquor, $156.

Tavern, 2444 Montrose avenue, April 27, liquor, $400.

Metropolitan Liquor store, 2145 Cermak road, May 17, liquor, $630.

1811 club tavern, 1811 Madison street, May 17, liquor, $400.

Liquor store at 2145 Cermak road, May 17, 22 cases of liquor, $700.

Price's restaurant, 234 South Wells street, March 27; 341 bottles liquor, $675.

Tavern, 3722 South State street, Jan. 15; liquor, $175.

Thrifty Drug store, 200 East Pershing road, Jan. 21; liquor, $150.

Lincoln Liquor company, 217 East 35th street, March 2; 62 cases liquor, $2,261.

Liquor store, 4645 South Park way, Jan. 5; liquors, $3,000.

Liquor store, 311 East 51st street, Jan. 22; 35 cases whisky, $1,200.

Harry's Submarine tavern, 817 East 43d street, Feb. 26; $92.

Harmony Liquor store, 1320 East 55th street, March 17; whisky, $413.

Little Tom's place, 1172 East 55th street; liquor, $490.

Supreme Liquor Mart, 504 East 71st street, March 14; liquor, $2,040.

Bell Liquor store, 7211 Stony Island avenue, April 5; liquor, $167.

New York Liquor store, 7714 South Halsted street, Feb. 7; liquor, $800.

General Liquors, 1201 West 63d street, April 1; liquor, $251.

Vogue Liquor store, 5118 Wentworth avenue, Feb. 25; liquor, $221.

Joe's Liquor store, 5152 South Halsted street, March 5; liquor, $200.

DeMatto's Liquor store, 726 West 47th street, April 4; liquor, $300.

Loomis tavern, 927 South Loomis street, Jan. 30; liquor, $500.

Febo restaurant and tavern, 2501 South Western avenue, April 13; liquor, $486.

Shklairs Liquor store, 1241 South Kedzie avenue, April 14; liquor, $353.

Liquor prices, especially on whiskies, have seen two or three sharp increases of 20 or 30 cents per quart since OPA price ceilings went into effect.

The Inquiring Camera Girl

BY FREIDA ZYLSTRA.

[The Tribune will pay $5 for each interesting question submitted by a reader and used by The Tribune. Today's question was submitted by Mrs. B. E. Trotter, Paoli, Ind.]

THE QUESTION.

Does your husband have a pet vanity that he won't admit?

WHERE ASKED.

State and Lake streets.

THE ANSWERS.

Mrs. James H. Dewar, housewife, 6613 Normal avenue—My patience has been tried many a time in waiting for my husband to do a retouching job on his mustache. It's his pet pride, and each side balances the other to a whisker. He sometimes pencils in a few and once he shaved off the whole thing and started all over again.

Mrs. A. J. Wrobel, housewife, 913 North Sacramento avenue—My husband was formerly a football player and still has the trim figure of an athlete. He does everything he can to keep that figure and I'd say it's his pet vanity. He loves potatoes and gravy, but will never touch them for fear of adding a few pounds.

Mrs. Leopold Milner, housewife, 5240 Sheridan road—Long ago my husband received a series of compliments on how nice red ties looked on him. They told him that they added a glow to his face. Now he won't wear a tie unless it is red or has a touch of red in it. It's no job to do Christmas shopping for him.

Mrs. Kenneth H. Was, housewife, 1610 Linwood avenue, Ann Arbor, Mich.—On most occasions my husband won't wear a hat because when he has to remove it it musses his hair. He doesn't have a chance to comb his hair before it's time to put the hat back on again. He painstakingly keeps every hair in place and woe unto any one who threatens to misplace it.

Mrs. Walter Ackermann, housewife, 538 Locust street, Elgin — In one month my husband uses more bath salts than I do in a whole year. He is very particular about the type of perfume bath he takes. He likes garden bouquet and pine scents and buys a good brand. A bath to him is more than just time out to clean up.

Mrs. Marcel Lagneau, beauty operator, 1218 Pleasant avenue, Highland Park — My husband is just as particular about the care of his hands as any woman I know. I give him once a week a manicure which includes a coat of natural polish. He knows his hands are conspicuous. Being a real Frenchman, he can't talk without them.

[ADVERTISMENT]

Wanted! Men and Women Who Are Hard of Hearing

To make this simple, no risk hearing test. If you are temporarily deafened, bothered by ringing, buzzing head noises due to hardened or coagulated wax (cerumen), try the Ourine Home Method test that so many say has enabled them to hear well again. You must hear better after making this simple test or you get your money back at once. Ask about Ourine Ear Drops today at Walgreen and drug stores everywhere.

[ADVERTISMENT]

BACKACHE, LEG PAINS MAY BE DANGER SIGN

Of Tired Kidneys

If backache and leg pains are making you miserable, don't just complain and do nothing about them. Nature may be warning you that your kidneys need attention.

The kidneys are Nature's chief way of taking excess acids and poisonous waste out of the blood. They help most people pass about 3 pints a day.

If the 15 miles of kidney tubes and filters don't work well, poisonous waste matter stays in the blood. These poisons may start nagging backaches, rheumatic pains, leg pains, loss of pep and energy, getting up nights, swelling, puffiness under the eyes, headaches and dizziness. Frequent or scanty passages with smarting and burning sometimes shows there is something wrong with your kidneys or bladder.

Don't wait! Ask your druggist for Doan's Pills, used successfully by millions for over 40 years. They give happy relief and will help the 15 miles of kidney tubes flush out poisonous waste from the blood. Get Doan's Pills.

OPA RETREATS; GRADE LABELING ORDER CANCELED

Decree on Canned Goods Voided After Protests.

[Chicago Tribune Press Service.]

Washington, D. C., May 18.—Price Administrator Prentiss M. Brown, hearkening to protests from congress, today withdrew an order which required grade labeling of the 1943 pack of canned fruits and vegetables.

Prentiss M. Brown.

The rescinded order, which specified that grade markings must be placed on each can packed this year, had been criticized widely in and out of congress on the ground it was illegal.

Members of congressional committees, which recently questioned Brown on the purpose and the legality of the order, also charged that grade labeling was a step toward eventual elimination of brand names and was an effort to revolutionize the nation's free enterprise economy.

Substitute Plan Invoked.

The OPA in announcing today's decision laid down a substitute program which it said will "tie prices to grades" and thus prevent hidden price increases by merchants.

The revised program requires canners to grade their 1943 pack in accordance with department of agriculture grades, but a statement of the grades is required on only the invoices on wholesale sales and not on each can of the product.

Under the new plan the OPA's community-wide price ceiling lists for canned goods also will show the grade of each particular brand listed. The OPA said plans also are being studied which would require retailers to segregate their merchandise by grade and to post signs showing the various grades, but no decision has been reached on this.

Most of Features Dropped.

Altho the new program thus would retain some grade labeling requirements, it drops most of the features that were opposed by congress and the canning trade.

Canners were particularly alarmed by the previous order requiring grade markings on each can because they would have been subject to criminal prosecution for any misgrading, even tho it was unintentional.

The showing of grades on invoices in sales thru wholesale channels, now required by the OPA, already is common practice in the trade, canning officials said.

Brand Names Differ.

The new order requires that if a canner packs more than one grade of a product under the same brand name he must specify the grade on each can. Normally, however, different grades are packed under different brand names.

Test Your Facts

Below each of the following questions are listed three answers. Make your choice, turn to page 34 in the Want Ad section for the correct answers, and mark your score:

1. From what song comes the words "And where is that band who so vauntingly swore 'mid the havoc of war and the battle's confusion"?

[a] "Battle Hymn of the Republic." [b] "The Red, White, and Blue." [c] "The Star Spangled Banner."

2. What ancient code of laws is the foundation of modern law in most of continental Europe?

[a] Code of Justinian. [b] Code of Tuscany. [c] Code of Pericles.

3. What is the capital of Siam?

[a] Baghdad. [b] Bangkok. [c] Canton.

4. Who wrote the plays "The Cherry Orchard" and "The Three Sisters"?

[a] Anton Chekhov. [b] Eugene O'Neill. [c] Ernest Hemingway.

STATE AND U. S. AGENTS TO FIGHT RUSTLER RINGS

Illinois' law enforcement agencies will join with the Chicago regional office of the food distribution administration in smashing live stock rustling rings believed linked to Chicago gangs who are operating meat black markets, Atty. Gen. George F. Barrett said last night.

Barrett disclosed that he would consult with Wade Ellis, regional FDA compliance chief, on developing the most effective program for coöperation of state and federal agents in halting the theft and illegal slaughter of cattle, hogs, and sheep.

"Cattle rustling and outlaw slaughtering constitute a serious menace to public health and to our war time food resources," Barrett said. "The American Meat institute has reported a mysterious decline in calf slaughter under federal inspection and has attributed this disappearance of calves to illicit slaughtering. This must be stopped promptly."

Aldermen Approve New Building at Airport

A contract ordinance authorizing United Air Lines to construct a four room building adjoining the Chicago airport administration building was recommended to the city council by its finance committee yesterday. The ordinance provides that the building, which will cost $11,000, will become the property of the city, but the company will not pay the $3,400 annual rental until it has received $11,000 in rent-free use of the structure.

BLACKHAWK

SPRINGTIME SUGGESTION

TOSSED SPRING SALAD

Lettuce, Chicory, Watercress, Tomato, Radishes, Green Peppers—Garnished with Sliced Egg and French Chutney Dressing, Roll and Butter.................. 50c

INDIAN ROOM

RANDOLPH AT WABASH RAN 2822

OPA APPROVES MEAT RATIONS FOR GUIDE DOGS

Washington, D. C., May 18 (AP).—The office of price administration ruled today that guide dogs for blind persons may eat rationed meat when horse meat is not available.

The regulations, effective Monday, permit local rationing boards to give a bona fide applicant up to 12 extra ration points a week for his dog. The OPA said rationed meats suitable for dog food range from one to five points a pound. These include tripe, 2 points; beef hearts, 4 points; lamb hearts, 3 points; neck bones, 4 and 5 points, and edible bones, 1 point.

Guide dogs, usually weighing 40 to 60 pounds, have hearty appetites. There are approximately 1,000 of them in this country.

TODAY'S MENU

POINT FREE!

Mrs. Grass' Vegetable Noodle Soup
Baked Trout
Whipped Potatoes
Green Beans
Mixed Salad Green
Cookies Beverage

MRS. GRASS' NOODLE SOUP

BUY MORE WAR BONDS

WIEBOLDT'S

Stores Open Thursday 'Til 9:30 P. M.

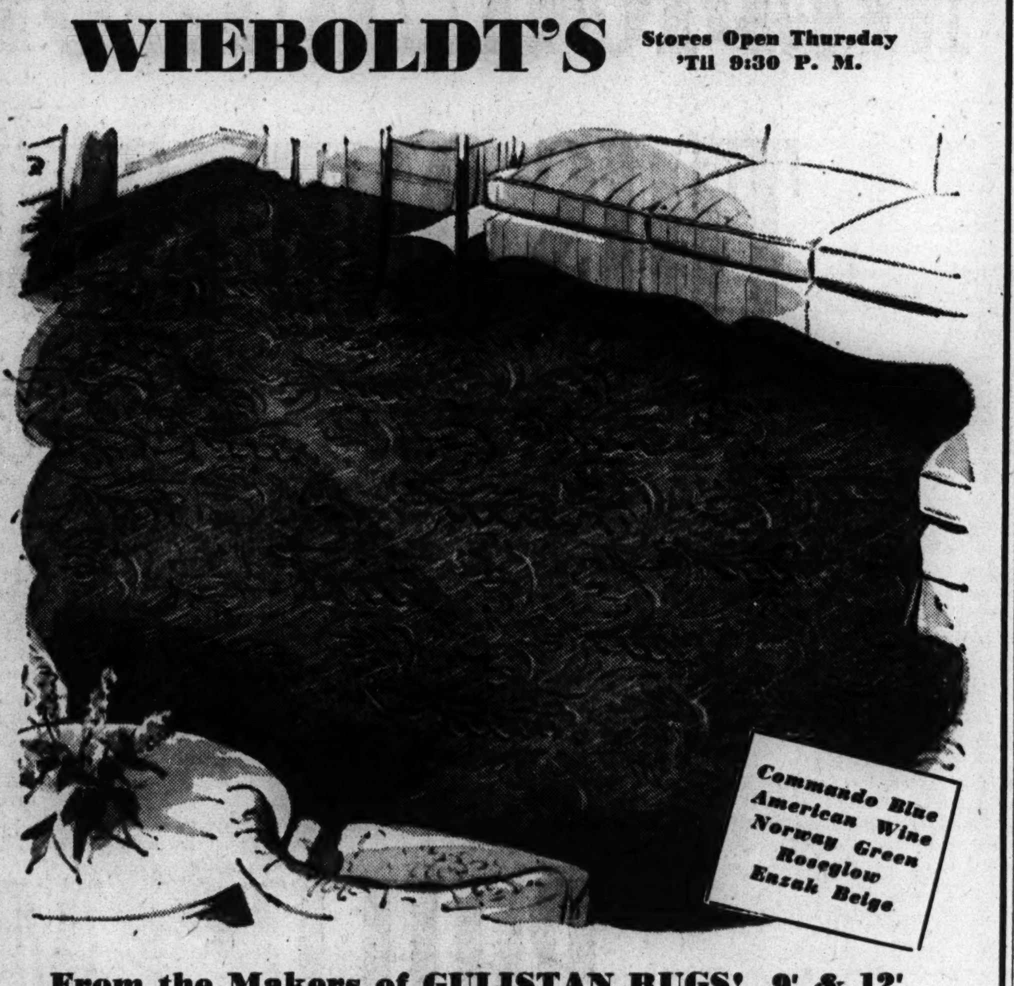

From the Makers of GULISTAN RUGS! 9' & 12'

"Carved" Beaucaire Broadloom

Its high and low pile weaving simulates expensive "carving" $6.95 sq. yd.

"Beaucaire" is a brand-new, long-wearing, wool-mixed Wilton weave from Karaheusian, one of the foremost American mills. Actual wear tests prove it to wear as well or better than all wool! Its "carved" appearance has an elegant look which won't show footprints. Its faint pattern blends with your gay floral draperies or striped slipcovers. Use it WALL-TO-WALL WITHOUT A SEAM, or have large rugs made of it. (List below includes binding . . . *and terms may be arranged at Wieboldt's.)*

9x12	$ 86.40	9x16	$114.20	9x20	$142.00	12x14	$133.76	12x18	$170.80
9x14	100.30	9x18	128.10	12x12	115.20	12x16	152.27	12x20	189.36

6 Ft. Wide! 1/8 Inch Thick! Heavy BURLAP BACK!

Inlaid Linoleum

Not to be confused with the light or standard weights! This is the heavyweight with all burlap back (burlap back is now almost a memory). Six beautiful marble patterns for kitchen, sunroom, halls, summer cottages, etc., at a great saving.

Low Priced at Wieboldt's $1.98 sq. yd.

Enter Wieboldt's New Radio Contest on War Saving Hints. Listen to June Marlowe Station WMAQ 8:00 to 8:30 A. M. Daily

• Chicago • Evanston • Oak Park

MANDEL'S

Cottons from Our New

PEASANT SHOP

Presenting our Peasant Shop, brimming with cute cottons that make hayseeds out of city slickers, and will you love it! See these Peasant fashions today!

A. Chicken Pretty—spun rayon pinafore in red, gold, blue. 12 to 18.........$5
Blouse, $2.50

B. Barn Dance—Red or yellow skirt with quaint batiste blouse. 12 to 18....$8.95

C. Turkey-In-the-Straw—2 piece chambray with apron skirt, lace edges. 12 to 18 ....$10.95

D. Felt Peasant Hat $2.50

E. Felt Peasant Handbag $2.25

The Peasant Shop—Third Floor—Wabash

Three Summer "Sensibles"

"Minute Girl" Housecoat

In Candy Stripes

Slip it on for every leisure moment! Candy striped spun rayon with quick-button comfort, shirt-top freedom. Choice of green, blue or rose, 12 to 20...... $6.95

Negligees—Third—State

Mandel Brothers

Helen Kingsley Dress

In Gay Gingham Check

Flattering gingham check coat dress . . . simple and pretty enough for all day wear everywhere. A joy to own, it washes so well. Red, brown, or copen. 14-20... $4

Suzanne Shop—Third—State

Mandel Brothers

Hearts 'n' Flowers

On a Woman's Summer Suit

Bowknot border edges the passementerie pockets, flashes from the pleats in the skirt. Black and white print with fuchsia border. Sizes 16½ to 26½.. $19.95

Women's Pin Money Dresses Fourth—Wabash

Mandel Brothers

SURGING WATERS COVER MILLION ACRES IN STATE

Roads Blocked; Families Flee Homes.

623 Millions

Springfield, Ill., May 18 (AP).—The total farm value of principal Illinois crops in 1942 was $623,295,000, fourth highest in state history, the annual report of the Illinois and federal departments of agriculture said today.

The total was 18 per cent above the 1941 value of $529,193,000 and was exceeded only by the war years of 1917, 1918, and 1919.

Corn led at $364,088,000 or 58 per cent of the aggregate. Soy beans ranked second at $118,070,000. Next were oats, tame hay, and wheat.

(Picture on back page.)

Springfield, Ill., May 18 (AP).—An estimated million acres of Illinois farm and river bottom land were under water today in the wake of heavy rains, and hundreds of persons were driven from their homes in lowland areas.

Rivers and streams gorged by repeated rain were continuing to rise, but the rains abated today in some sections, bringing hope of relief.

A 40 foot section of the Kaskaskia river levee east of Vandalia broke and flooded 12,000 acres of farm land and threatened a number of homes.

Two Levees Crack.

Two levees adjoining the main dyke protecting Chandlerville in Cass county from the Sangamon river cracked and sent water spilling over hundreds of acres of bottom land.

A dozen families were removed by rowboat from Sangamon river lowlands north of Springfield. At Carmi the Red Cross was moving 50 families to temporary quarters after the Little Wabash river flooded the eastern part of the town.

At Mount Carmel a number of families forced from their homes by the Wabash river were preparing to move into railroad box cars.

Disruption of some railroad schedules and blocking of numerous highways were other results of the rains.

Thousands of acres of the flooded land were in early planted crops, but A. J. Surratt, statistician for the state and federal departments of agriculture, said much of the areas flooded were unproductive lands and some of the planted fields might be saved if the waters recede soon.

Four Dead in Indiana.

Indianapolis, Ind., May 18 (AP).—The swollen Wabash river broke a levee at West Terre Haute tonight, imperiling approximately 2,000 persons, as rising waters drove hundreds of families from their homes in widely scattered parts of Indiana and washed out crops, bridges, and other property and blocked many highways. At least four persons drowned.

A White river levee also broke at the southwest edge of Indianapolis, where it was estimated 3,000 persons had been driven from their homes.

Sections of Kokomo, Marion, Logansport, Noblesville, Wabash, and other cities were inundated by the Wabash and White rivers and their tributaries. Thousands of acres of farm land were under water.

Crews sandbagged the river banks on both sides of the Wabash at New Harmony, and blasted the stream in an effort to prevent it from damaging the million dollar bridge there.

Osage River Rising.

Kansas City, Mo., May 18 (AP).—High waters, threatening to reach hundred year records along the Osage river, tonight surged into lowlands and river towns, forcing hundreds of persons from their homes and disrupting rail and highway traffic in central and southwestern Missouri.

Several companies of the state home guard were called out to protect property and others placed on the alert by Gov. Forrest C. Donnell.

Oil Pipe Line Broken.

Little Rock, Ark., May 18 (AP).—Pressure of the swollen Arkansas river today broke the "big inch" oil pipe line and cut off the flow of fuel from Texas to Illinois. Valves were closed promptly.

Altho the river was falling at almost every gauge in Arkansas, the Muskogee [Okla.] gauge showed 28.25 feet, an inch above flood stage, and the weather bureau said a further rise of 5 to 7 feet was imminent.

Where Rivers Overflow

(Story in adjoining column.)

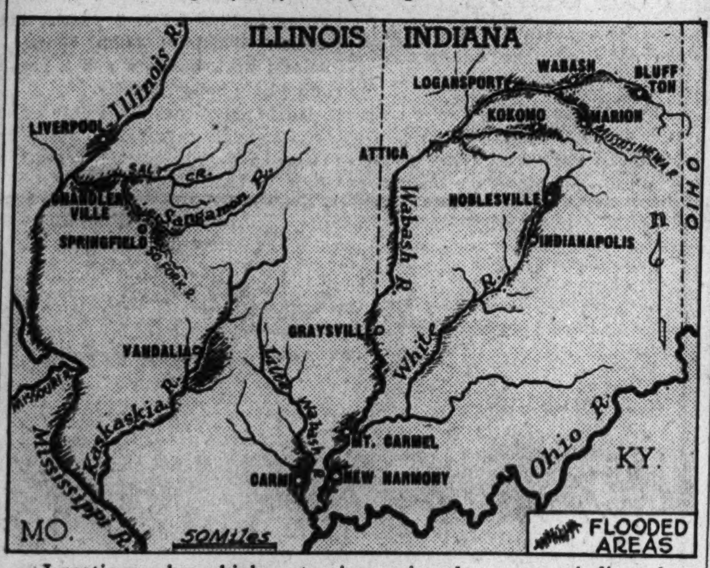

Locations where high water is causing damage are indicated on map.

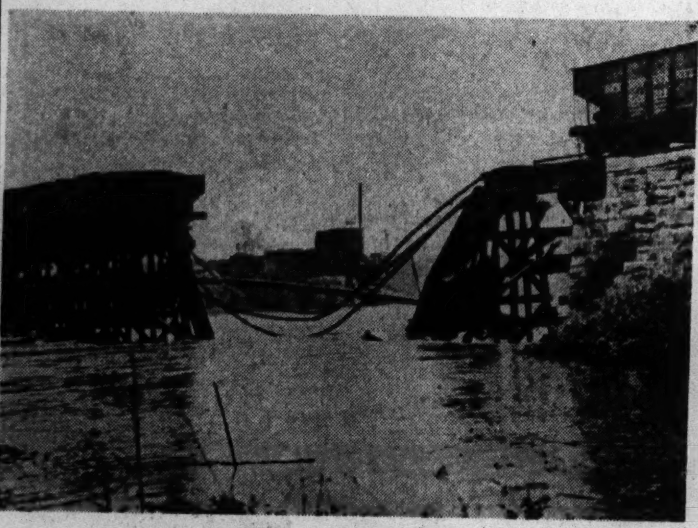

A railroad bridge leading to a packing plant in Indianapolis, Ind., undermined by high water, collapses and drops coal cars into the White river. [Acme Telephoto.]

2 CADETS KILLED IN AIR COLLISION; ONE CHICAGOAN

Navy Planes Crash Near California Base.

Livermore, Cal., May 18 (AP).—Aviation Cadet Wilson O. Zweifel, 24 years old, 125 South Central avenue, Chicago, and Cadet Clifford C. Hill, 22, Los Angeles, Cal., were killed in the collision of two navy training planes near the United States naval station, officials announced today.

Officer Killed; 2d Injured.

Seymour, Ind., May 18 (AP).—Lt. Francis M. Costello, 20, Jamaica Plains, Mass., was killed and Capt. G. R. Davis Jr., Georgetown, Tex., was injured slightly in an army training plane crash yesterday near Freeman field, the field's public relations officer announced today.

Crash Kills Marine Flyer.

Jacksonville, Fla., May 18 (AP).—Second Lt. David Warren Stamper, 21, U. S. M. C. R., Moberly, Mo., was killed Sunday when his plane crashed near here, officers at the Jacksonville naval air station announced today.

Pass Bill to Bar Racial Discrimination by Unions

[Chicago Tribune Press Service.]

Springfield, Ill., May 18.—The Illinois house today passed by a vote of 125 to 0 a bill to halt racial discrimination by labor unions. It would prohibit any union from acting as a bargaining agency if discrimination was practiced. The measure now goes to the senate.

BEG YOUR PARDON

Miss Cheryl Walker, the movie actress who with her husband, Dr. Jay Coumbe, a naval lieutenant junior grade, recently announced their secret marriage two years ago, is 24 years old. Her husband is 25. THE TRIBUNE, in a story under a New York dateline Monday, incorrectly carried Miss Walker's age as 34 and misspelled her husband's name as Combs.

BANS HUSBAND'S TALKING TO WIFE IN NEXT 30 DAYS

No matter what his wife says to him in the next 30 days, she can expect no smart answers from Simon Bielchik, 55 years old, of 5530 South Kilbourn avenue.

Bielchik yesterday was enjoined by Judge Joseph Sabath in Superior court from speaking to his wife, Anna, for that period of time, altho they will occupy the same house.

Anna appeared before Judge Sabath seeking a divorce. Her husband opposed a separation and told the court that he still loved his wife and wanted to make up.

Judge Sabath pondered the problem for a moment and then directed Bielchik, a carpenter, to make himhelf at home in a vacant basement flat in their bungalow and not to speak to his wife for a month.

"I think in 30 days your wife will let you move upstairs again," Judge Sabath said. The couple left the courtroom amicably.

DEAF

LISTEN AND COMPARE!
One 10-minute trial fitting will tell you more than 10,000 words
MAIL THIS COUPON
. . . if you would like to know how
VACOLITE—HEARING AID
with PATENTED FREQUENCY CONTROL
can be fitted to your hearing. Act now!
No obligation. Budget Plan available.
Hearing Aid Laboratories
29 E. Madison St., Suite 1700 Ran. 4160
NAME ....
ADDRESS ....
CITY .... T

What's Cookin'?

Blackie:
"I can't see what's on the fire, Whitey."

Whitey:
"Be patient, Blackie—there's always pleasure ahead where we are concerned."

You said a mouthful!
BLACK & WHITE *always* gives pleasure because every drop of this famous Scotch is 8 years old. And every bottle comes from Scotland's choice reserves accumulated before the war started! Remember—shipments are still coming in—so now, as always—ask for BLACK & WHITE.

"BLACK & WHITE"
The Scotch with Character
EIGHT YEARS OLD
BLENDED SCOTCH WHISKY 86.8 PROOF • THE FLEISCHMANN DISTILLING CORPORATION, NEW YORK, N. Y. • SOLE DISTRIBUTORS

Readers of the Chicago Tribune are best informed about events in Washington and thruout the world because they read the dispatches of seasoned correspondents who know how to get at the real facts of the news and who write from the American viewpoint.

DAY BY DAY ON THE FARM

The FARM by Gail Compton

A PAT on the back to the men on the farm for getting the oat fields seeded despite one of the wettest springs they can remember. Acting on the principle of "do it when you can," they managed to get 65 acres under plow and sown when the sky not only threatened, but actually flooded them out of field after field.

Now, however, the oat fields are thrusting forth green sprouts, promising an excellent stand, altho they were "mudded" in, as the workers claim. The tractors were hard put to keep rolling thru the heavy wet clay soil.

Many other neighboring farmers have started seeding corn, and according to calendar dates they are right. According to the weather, however, they are a little early. Cold, damp weather is more apt to cause seed corn to rot than to germinate. The manager is thankful he hasn't drilled any of his corn.

Signs Say It's Early.

According to the signs of nature, it still is not the time to plant corn. When the May apples are in blossom, is one old time way of deciding when corn planting time has arrived. As yet the May apples, or mandrake plants, give little sign of flowering altho they are well developed. As for the other sign, the oak trees are a long way from having leaves the size of a squirrel's ear.

The farm is enjoying one of the most beautiful moments of the year. Most of the blossoms on the fruit trees are in their full glory. Holding the spotlight are the pear trees. Loaded with creamy white blooms they can be distinguished at a great distance. Next come the apple trees, the wild crab, and hawthorn.

Within a few days the pear blossoms will be gone and the others on the downgrade. Then the predominant color of the farm will be its usual summer green.

Raid Nests for Crows.

Added to the usual chores of most of the workers is feeding crows. During the evening, and odd moments in the day, the men have scaled some mighty oak and hickory trees to catch young crows in their nests.

The crows, carrying full feathers but unable to fly, are quickly domesticated. Delighting in bread and milk and any table meat scraps, they will rear back on their tails, open their red mouths to unbelievable proportions, and gulp down their food. If a little late for feeding, the workers are greeted by hoarse "caws" and a protesting fluttering of wings. The men hope to be able to teach them to whistle.

The GARDEN by Ben Markland

WITH gardens in many areas of the middle west soaked by a series of May rains, the subject of working in wet ground becomes highly important.

No gardener should enter his plot when the topsoil is moist enough to cling to his shoes. After a series of rains there is nothing a gardener can do but hope for sunshine and brisk breezes to dry out the surface, because to attempt to plant vegetables or cultivate the soil when it is wet only multiplies the gardener's troubles.

Merely to walk thru a wet garden plot is damaging to the soil because the gardener's weight packs the ground. Later, when the sun shines on this packed ground it bakes the soil and forms clods which may require all summer to break up. To use a hoe or rake as a cultivating tool in wet plots also adds to the gardener's problems, because such work merely serves to form clods in addition to those formed by the gardener's footsteps.

The wet May weather has greatly delayed work in many gardens. Hundreds of northern Illinois gardeners who did not plant in early April have been kept entirely out of their plots, and those who did plant first crops have been delayed in putting in additional rows.

FARM LANDS

Illinois.

A BARGAIN SURE WHERE IN THIS STATE OR ANY OTHER STATE COULD YOU PURCHASE A GOOD 169 ACRE FARM, LESS THAN 40 MI. FROM CHICAGO LOOP, AT THE PRICE THE STANFORD FARM WILL SELL FOR AT

Public Auction

SATURDAY, NEXT, MAY 22
ON THE PREMISES AT 2:30 P. M.

LOCATION is wonderful. Situated on route 120; 4½ mi. N. W. of Grayslake in Lake Co.; 2 mi. east of Volo; 15 mi. to Waukegan, County Seat. Absolutely a great stock farm, marvelous alfalfa soil, red clover.

BUILDINGS, colonial frame 8 r. house; feeder barn, dairy barn, basement, room for 50 milkers; 2 silos, machine shed, double garage, other bldgs. Plenty of shade trees, fruit trees around the home. One of the state's best tenants.

SYNOPSIS OF TERMS, 15% at close of auction, bal. 60 days. Mortgage to please can be arranged. CALL

J. CLINTON BOWDEN

Nationally Known Land Auctioneer, Oak Park, Ill. Ph. Forest 2017. Chicago office, Central 4069.

241 ACRES—3 miles north Congerville, Woodford County, on gravel road; good buildings, recently repaired and painted; 55 acres in Mackinaw River bottom, very fertile, seldom overflows; 53 upland crop acres; balance pasture; plenty of water; secluded home site. Price $18,000; terms if desired.
ILLINOIS MIDWAY JOINT STOCK LAND BANK OF EDWARDSVILLE, ILLINOIS.
No Trades—Terms If Desired.

96 ACRES—Level, black land; well improv. Elec.; all under plow, except 3 acs.; loc. 60 mi. N. of Chicago; gd. tran.; $13,000. Terms; also some larger farms at exc. investment; values in Illinois, Wis., Ind., and Iowa.
Assoc. Brokers, 128 N. Wells. Dea. 3296.

5 A.—Beaut. rural building site; shade trees, creek, all fertile tillable soil; gravel road, elec. and telephone avail.; North Shore and C. M. & St. P. trans., 2½ mi. N. E. of Libertyville. Owner, Long. 9960. Ext. 325 for appt.

Illinois.

223 AC. improved stock and grain farm—Nr. Frankfort, Ill., highway 30; $80 ac 160 ac. improv. stock, grain farm—Valparaiso, Ind., hwy. 2; $100 ac. Owner, G. J. Goddard, 505 N. Mich. Pull. 0421.

Indiana.

FOR sale—One of the best dairy farms in northern Ind., 70 miles from Chicago; 320 a.; modern house; good buildings, silos, etc. Price low for quick cash sale. Address Box 249, Warsaw, Ind.

3½ ACRES rich black soil—Adjoins flowing well; 26 mi. Chicago; sacrif. $595. Tms. Pull. 4000; eves., Ced. 6590.

Michigan.

ON LARGE beautiful lake—S. W. Mich.; 38 acs. with 7 cottages; el. lts., running wat., etc.; all furnished; 10 boats; other equip.; doing good business; exc. sand bch.; scenic; part wded.; barg. $8,750; $3,000 dn. Address A K 293, Tribune.

80 A. NEAR Coloma; good buildings; elec.; fert. soil; nice orchard, woodlt., stream; cows, pigs, poultry, tractor, tools incl. $6,500, pt. cash. Roessler, 140 S. Dearborn

Missouri.

140 ACRE farm—Immediate income with 5 cows, 14 sheep, 13 lambs, registered buck, brood sow, 7 pigs, 150 laying hens, good team, wagon, harness, tools included; gravel road, ¼ mile highway, village; 95 tillable, 70 cultivated, 30 lespedeza, spring watered woodland pasture, timber, firewood, home orchard; 3 room common house, fair 60 ft. barn, poultry house. A start, with quick possession, a living as you improve to suit your taste. Owner in defense work makes low price, $2,400; $1,675 down. Details page 22, free Summer catalog. It's never too late to buy the United way. United Farm Agency, 7-X South Dearborn. State 7975.

Wisconsin.

RAILROAD land grant lands, $4 to $5 per acre for good farm lands adapted for dairying, live stock, and grains; good roads, water, towns, and markets. Send for booklet No. 5. R. S. Claar, Land Dept., Soo Line, Minneapolis, Minn.

LAKE Geneva—Lake shore 4 bedrm. home. $10,000. Al. Pederson, Williams Bay.

Miscellaneous.

OUR SCIENTIFIC FARM MANAGEMENT INCREASES YOUR FARM PRODUCTION
BATES FARM SERVICE.
40 E. 107th-st. Pul. 0420. Bev. 7246.

Miscellaneous.

SPRING FARM CATALOG—Bargains in 18 States. Write for FREE copy. STROUT REALTY, 7-J So. Dearborn-st., Chicago. State 7975.

WANTED—TO RENT—FARMS.

WANT 40 or 50 acre farm with home about 25 or 30 miles from Chicago. Mrs. E. Michalski, 6225 S. Seeley-av.

SMALL farm — Transportation to Chicago. Write details. Address C B 400, Tribune.

POULTRY, CHICKS, AND EQUIPMENT.

100,000 BABY CHICKS
IMMEDIATE DELIVERY.
All breeds. AAAA grade. Shipped everywhere. Light breeds $15.95, heavy breeds $16.95 per 100. Mail $5.00 per 100 deposit with order. Pay postman balance when chicks are delivered.
Chick Dept., Watertown Ice & Coal Co., Watertown, Wis.

PLACE chick order now for June and July delivery—All-star mating S. C. White Leghorns, Barred Plymouth Rock, White Rock, S. C. Rhode Island Reds, White Wyandottes, $18.40 per hundred. Stock officially blood tested and approved.
Evanston Hatchery, Uni. 9751.

BRING YOUR DRESSED POULTRY to Olson's Restaurant, 7330 W. North-av., Elmwood Park. Cash for 2 to 2½ lbs. Any brand. Large or small lots. Top price. Elmwood Park 1394.

BABY chicks—All breeds; laying hens; breeding geese; Zeeland rabbits and bantams. Vic. 0370. 2507 S. Halsted.Op.Sun.

PREFAB. hen, chick, and hog houses—FHA. $35 up. 9321 Cottage G. Rad. 0212.

DAY old White Rock and Buff Rock chicks. Call Hyde Park 1329 after 6 p. m.

LIVE STOCK.

75 HEAD of brood sows for sale with young pigs and bred gilts weighing 250-500 lbs.; farrow soon; 5 breeds; 125 feeder pigs. Write or phone.
ELLIS McFARLAND, ELGIN, ILL.

FARM MATERIALS.

WANTED TO BUY—GARDEN TRACTOR. CLEM TILLMAN, GRAFTON, WISC.

WANTED—1 h. p. garden tractor. 3131 South Maple-avenue, Brookfield, Ill.

MEDICAL AUTHORITIES KNOW THIS ONE IS SUPERIOR—

PHILIP MORRIS

Scientifically proved less irritating to the nose and throat!

THIS is very important to you. Even if you have not so far *felt* any "smoker's irritation" or "smokers' cough". Even if you think you never inhale.

It is proof from repeated scientific tests—proof on high and impartial authority. *Plenty* of proof!

LABORATORY TESTS: (*comparisons, 5 leading brands*)

The four other leading cigarettes averaged more than three times as irritating—with irritant effects lasting more than five times as long—as the strikingly contrasted Philip Morris!

CLINICAL TESTS: (*actual smokers*)

When the smokers changed to Philip Morris, every case of irritation of nose or throat—due to smoking—either cleared up completely, or definitely improved!

All of this work was done by doctors high in the medical profession. *They* reported their findings in authoritative medical journals—to inform other doctors.

Yes—real proof that this most enjoyable cigarette is far easier on your nose and throat—far less irritating. Why wait longer to change?

WE SELL PHILIP MORRIS AT SAME PRICE AS ALL OTHER LEADING BRANDS . . . STILL FRESH AND FINER-FLAVORED—THE SAME FRESH, FINE SMOKE—DESPITE PACKAGE CHANGES DUE TO WAR

CALL FOR PHILIP MORRIS

America's *FINEST* Cigarette

[ADVERTISMENT]

Fills Pockets!

(All-Event Photo)

MISS LORAINE CARROLL.

"What kind of books do today's soldiers and sailors prefer?" we asked Miss Loraine Carroll, manager of the Daily News Bldg. Book Shop. [Miss Carroll really should know, because she talks to hundreds of service men who stop in at her shop between trains.] "Why, they choose everything from poetry and philosophy to the latest mystery thrillers or 'I was there' war accounts," she replied. "I can tell you, though, that they especially prefer the handy pocket-size books that are so popular nowadays." Which is not surprising, as these complete, well printed books are inexpensive and so easy to carry around. They're easy to send as gifts, too, because they take up so little room. Travelers and vacationers as well as service men find pocket-size books are just what they want for entertainment during a journey. They cover a wide range of subjects, both fiction and nonfiction. Miss Carroll has dozens of titles in stock at the Daily News Bldg. Book Shop, which is one of the convenient Handy Book & Gift Shops. Here are the others: Board of Trade; Field Bldg.; Palmer House; Post Office News [37 W. Monroe]; Hyde Park [1457 E. Hyde Park]; Merchandise Mart.

EXCESSIVE RAIN DAMAGES TRUCK AND FARM CROPS

Precipitation Totals 4.75 Inches in 18 Days.

Farmers and truck gardeners of Cook county are being disheartened by the almost continuous series of May rains which has made wading pools of many of their acres and left other fields so wet that they will not be workable for at least another week. Many home gardens also have been damaged by the 4.75 inches of May rainfall which has made this month the fourth wettest in the records of the Chicago weather bureau.

It has rained on 14 of the 18 days of the month, and the May total is 2.74 inches more than normal rainfall for the 18 day period. Yesterday's rainfall measured .47 of an inch up to 7:30 p. m.

Delays Corn Planting.

Virtually none of the county's usual acreage of field corn has been planted, and even if the weather clears today it will be five to seven days before the fields will be dry enough for plowing machinery, in which case the corn planting will be two weeks later than usual. Most of the county's oats crop has been "mudded in," and will survive except in a few poorly drained fields in which water has been standing for several days.

The main loss sustained by truck gardeners has been in tomato plants. Millions of these plants are imported by large canning firms from southern states and distributed to truck gardeners. The first of these were distributed on May 3. The fields were too wet for the transplanting process, so truck farmers stored them in basements and barns and hoped for a letup in the rains. They have had no chance to plant them, however, and yesterday farmers described their condition as "doubtful."

Lose Many Tomato Plants.

Homer Long, who operates an 85 acre truck farm southeast of Des Plaines, planted 15,000 tomato plants two weeks ago and has had an additional 10,000 plants stored in his basement for the past eight days. Those which were planted have been retarded by the rain and slightly damaged by frosts. They are yellowing and may have to be replanted.

Bloom and Thornton townships in southern Cook county, often referred to as one of the onion centers of the world, are worrying about their favorite crop. Warren R. Macauley, Orland Park farmer, said yesterday that most of the onion crop was planted three weeks ago. Altho fields are heavily tiled, many are covered with water. If the weather remains cool as this water drains the onions should not be severely damaged.

Drainage Saves Gardens.

Home gardens in well-drained areas have not been damaged, but those on low ground have been flooded. Neither of the sample gardens on THE TRIBUNE farm, Wheaton, has lost any crops. The large garden, 60 feet wide and 510 feet long, is tiled on each side, and the small garden, 25 by 30 feet, is on high ground and has natural drainage.

Farmers and farm advisors in Kendall, Kankakee, and Knox counties agreed that the May weather has done little damage to the oat and hay crops, but has delayed corn planting. The delayed corn planting in turn, will postpone soybean planting, which follows the work in the corn fields. Fred M. Davis, a farmer living near St. Anne, Kankakee county, said yesterday that cornfields in his area will not be workable for at least a week.

Farmers in the Aurora district said that their fields are so saturated that it may be June 15 before they can plant, and if this occurs they are afraid autumn frosts may ruin their crop before it can mature.

Dates of Rainfall in May

(Story in adjoining column.)

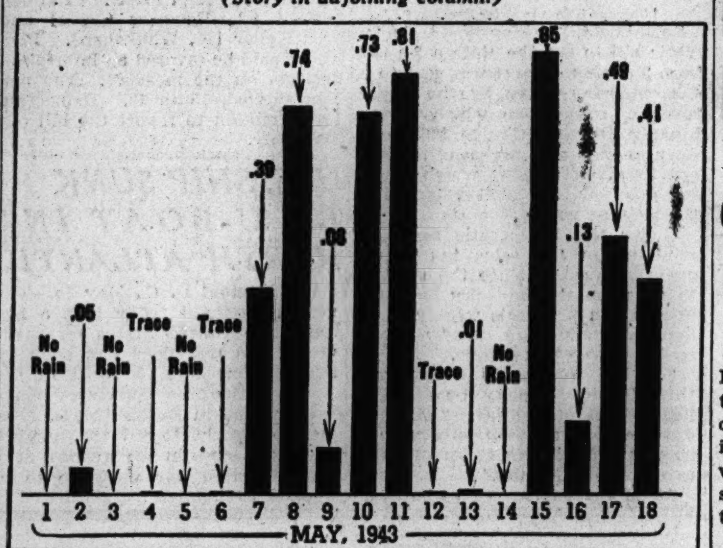

Rainfall totals for first 18 days in May, including total up to 1 p. m. yesterday, are shown by chart.

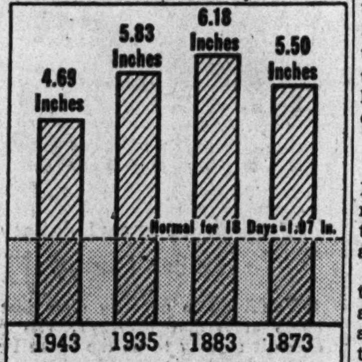

Rainfall during first 18 days of May, 1943, compared with similar periods in other wet spring seasons.

BURNS TO DEATH IN HOME.

Shoals, Ind., May 18 (AP).—Willard E. Daughtery, 37 years old, burned to death today in a fire that destroyed the home of his parents.

KRUPA GETS JAIL AND $500 FINE IN NARCOTICS CASE

(Picture on back page.)

San Francisco, Cal., May 18 (AP).—Gene Krupa, band drummer, was sentenced to serve 90 days in the county jail and fined $500 today after pleading guilty to a misdemeanor charge in a narcotics accusation.

Judge Thomas M. Foley said a felony charge against Krupa, for allegedly inducing a minor to transport marijuana cigarets, would be brought to trial June 8.

The prosecution charged John Pateakos, 20 years old, property man and valet of Krupa, was arrested in possession of marijuana cigarets after Krupa allegedly sent him to his hotel room for them. Krupa was accused of contributing to the delinquency of a minor.

DIES OF BURNS.

Secondo Lale, 31 years old, 1026 Emerald avenue, Chicago Heights, died in St. James hospital in the suburb yesterday of burns suffered when an open hearth furnace backfired at the American Locomotive works in Chicago Heights.

DENIES YOU CAN DIG UP HISTORY IN JACKSON HOLE

Opens Congress Drive to Annul Monument Order.

Washington, D. C., May 18 (AP).—Rep. Frank A. Barrett [D., Wyo.] today defied "any one" to point out an object of historic interest in the 221,000 acre Wyoming area which President Roosevelt recently set aside as the Jackson Hole national monument.

Barrett made this assertion in reply to a question from Rep. James W. Mott [R., Ore.] as to whether the name Jackson Hole did not signify something of historic interest. Barrett presented today to the house public lands committee his bill to annul the President's order.

Merely a Basin Meadow.

Rep. James F. O'Connor [D., Mont.] explained that the name meant merely a basin meadow, partially suceptible to irrigation. He added:

"Congress never intended to give the President authority to set aside a great tract out of the heart of a state to perpetuate something that doesn't exist."

Mott asked why the secretary of agriculture consented to the inclusion of forest lands within the monument area, and Rep. William Lemke [R., N. D.] quipped:

"He [the agriculture secretary] is a professor and didn't know enough to object."

Holds Congressmen in Dark.

Barrett said the President's action was taken without knowledge of Wyoming members of congress or the state's governor and added he "wouldn't be surprised if it was done without the knowledge of the agriculture secretary."

[Claude R. Wickard holds the agriculture post.]

He said creation of the monument would destroy grazing rights on public lands.

The committee announced further hearings on the bill will be held May 26.

HOW CHICAGOLAND CONGRESSMEN VOTED ON RUML TAX PLAN

[Chicago Tribune Press Service.]

Washington, D. C., May 18.—Representatives from the Chicagoland states voted better than two to one today to instruct house conferees to accept the senate tax bill embodying the Ruml plan. The vote by states:

ILLINOIS.

Republicans for: Allen, Arends, Bishop, Busbey, Chiperfield, Church, Day, Dewey, Dirksen, Heidinger, Howell, Anton Johnson, Calvin Johnson, Mason, Reed, Simpson, Vursell, and Wheat. Democrats for: None.

Republicans against: Sumner.

Democrats against: Dawson, Gordon, Gorski, O'Brien, Rowan, and Schuetz.

Not voting: Sabath.

INDIANA.

Republicans for: Gillie, Grant, Halleck, Harness, Johnson, Landis, Springer, and Wilson. Democrats for: Ludlow.

Republicans against: La Follette. Democrats against: Madden.

IOWA.

The entire delegation, all Republicans, voted for the Ruml plan.

MICHIGAN.

Republicans for: Bennett, Blackney, Bradley, Dondero, Engel, Jonkman, Hoffman, Michener, Shafer, and Wolcott. Democrats for: None. Paired for: Woodruff [R.].

Republicans against: Crawford.

Democrats against: Dingell, Lesinski, O'Brien, Rabaut, and Sadowski.

WISCONSIN.

Republicans for: Keefe, Murray, Smith, and Stevenson. Democrats for: None.

Republicans against: O'Konski.

Democrats against: Dilweg, McMurray, Wasielewski.

Progressives against: Hull and Sauthoff.

3 MAIL THIEVES SENT TO PRISON BY TWO JUDGES

Three men, one of whom was said to have stolen letters containing checks aggregating $35,000, received prison sentences in federal District court yesterday.

Jack Keith Bleming, 27 years old, 6719 Wentworth avenue, who admitted cashing checks and money orders for $600, and his associate, Myron Kent, 35, of 6753 Lafayette avenue, an ex-convict, were sentenced by Judge Michael L. Igoe to prison for 18 months.

Bleming, who stole almost 500 letters from mailboxes in four months, is said to have destroyed or discarded most of the $35,000 in checks.

Joseph L. Smentek, 19, of 13424 Avenue L, who has a record as a juvenile offender in Indiana, was sentenced to two years in prison by Judge William H. Holly, for stealing a $1.75 check from the mailbox of Mrs. Margaret Mason, 4516 South Paulina street, whose signature he forged. He admitted obtaining and cashing a check for $12 and a 50 cent money order under similar circumstances.

Michael Donegan, 32, of 6201 Princeton avenue, was held to the grand jury in bonds of $10,000 yesterday by United States Commissioner Edwin K. Walker on a charge of breaking into a mailbox at 63d street and Woodlawn avenue. He was caught in the act by F. G. Orvall, a postal inspector, who shot him during a resultant struggle. Donegan's wound is not serious.

ROB GROCER OF $234.

Two Negroes robbed Joseph Millstone of $234 in his grocery at 5850 South State street yesterday. One of the men overpowered Millstone and threatened him with a knife, while the other rifled his pockets and the cash register, he told police.

GIMBEL'S
30 WEST RANDOLPH
Complete Luncheons
offer the greatest fine food values in Chicago

OUR JOB IS TO HELP YOU

You probably have an important reason if you travel today. We at The Commodore understand this—so our job is to put famous Commodore comfort and service at your disposal. With more to do on shorter visits, you'll appreciate The Commodore's convenience to all New York. 2000 large, outside rooms, all with bath.

FOUR FAMOUS RESTAURANTS

THE Commodore
"NEW YORK'S BEST LOCATED HOTEL"
Martin Sweeny, President
RIGHT AT GRAND CENTRAL AND AIRLINES TERMINALS
CHICAGO OFFICE:
Telephone: Randolph 5575

BUY MORE WAR BONDS

WANTED
U. S. ARMED FORCES WILL BUY USED TYPEWRITERS OF LESS THAN 8½ YEARS THROUGH THE WOODSTOCK TYPEWRITER CO., DEA. 2882, OR
See WOODSTOCK TYPEWRITER

I PAY MORE MONEY FOR YOUR DIAMONDS
Diamonds are worth more today. Before you sell—see
Lloyd J. Butler, President
PRUDENTIAL LOAN ASSN.
133 NORTH CLARK, Main Floor

THEY GIVE their lives | YOU LEND your money
Buy More War Bonds Today • Second War Loan

Clothes are not rationed

But smart girls are making their old dresses lovely and new with All-Purpose RIT ...saving materials for Uncle Sam in the nicest way!

•Save scads of money for yourself, and lots of material for Uncle Sam! Give those "closet dresses" of yours a new lease on life with All Purpose Rit. You'll look your prettiest in bright new colors ... and you'll have twice as many clothes to wear! Even if you've never dyed a thing before, you'll have perfect success with new All Purpose Rit—it's GUARANTEED for all fabrics and even mixtures. So get those dresses out today for a Rit beauty bath ... and look your happiest self in a "new" wardrobe.

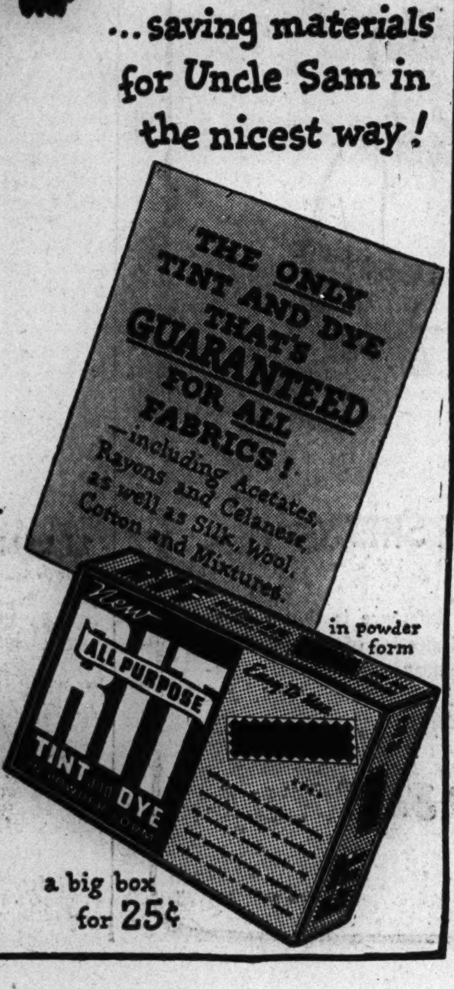

in powder form

Save your clothes and save your money ...dye yourself a "new" dress with

New ALL PURPOSE RIT

a big box for 25¢

If you are SURE your fabric is silk, wool, linen or cotton, ask for Regular RIT in the orange box.

Store Hours, Monday through Saturday, 9:45 to 5:45

Marshall Field & Company

CLOSEOUT

Marshall Field & Company buys entire fabric stock of well-known San Francisco shop

CHINESE SILKS $3 to $5 yard

Even in peace times, fabrics like these are rare—so, nowadays, it's a sheer stroke of good luck to find them—especially at such low prices. Many have been woven by hand in the northern provinces of China, famous for centuries for fine silks. The colors are elegant—deep rich shades, high strong tones and white. More than a dozen weaves in the collection (five of them shown here)—use them for wearing apparel or decorative uses.

Fabric Center—Second Floor, South, State

Jacquard "Tribute" Silk $5 Yard

Silk Satin Brocades $3 Yard

Vogue pattern S-4467

Silk Damask $3 Yard

Silk Ninghai Suiting $3 Yard

Silk Brocaded Satin $4 Yard

Jacquard "Tribute" Silk, $5 Yard

Typical Chinese designs on heavy silk make this fabric ideal for smoking jackets, robes, table runners. Wine, dark green, navy, bright red. Many patterns. 27 inches wide.

Silk Damask $3 Yard

Emerald, gold, fuchsia, French blue, purple and white—these are the rich colorings of this superb damask weave. Sew blouses, lounging pajamas, robes, lingerie. 38 inches wide.

Silk Satin Brocade $3 Yard

A lighter weight silk with floral and leaf motifs brocaded in satin. Wide range of deep and light colors—lovely for handmade lingerie. 42 inches wide.

Silk Ninghai Suiting $3 Yard

White or natural silk for the most exquisite summer suits you've ever worn. Holds pleats to knife-edge sharpness, tailors to crisp softness. 27 inches wide.

Silk Brocaded Satin $4 Yard

Heavy brocade, soft as a lotus petal in superb shades of emerald, fuchsia, light green, purple and white. Floral patterns for apparel or decorative uses. 39 inches wide.

An amount will be added to quoted prices of all our merchandise to cover additional expense due to the Illinois Retailers' Occupation Tax.

DECLARES G. O. P. SHIFTS STAND ON EXECUTIVE RULE

Daley Rips Power Grant Under Jobs Bill.

[Chicago Tribune Press Service.]

Springfield, Ill., May 18.—Sen. Richard J. Daley [D., Chicago], state senate minority leader, today charged state administration Republicans have reversed a stand that legislative authority should not be delegated to executive departments. He made the charge in discussing before a senate committee of the whole a proposed job reclassification bill, part of Gov. Dwight H. Green's program.

"Those who carried the flag the highest for the preservation of legislative powers now want to give them to the governor," Daley said, referring to section three of the proposed act, which reads:

"The governor shall assign to all positions subject to this pay plan an appropriate title established by or in accordance with this act. . . ."

Words Create Surprise.

Daley's words on the question of delegation of powers surprised many in the galleries, who had expected some such objection from the Republican side, but not from the Democrats, many of whom are New Dealers.

The fact that no Republican objections to the measure were raised was interpreted as evidence that a reported split in G. O. P. ranks over the governor's program has not materialized.

In further criticism of the plan, Daley and Sen. Roland V. Libonati [D., Chicago] charged that it would destroy the state merit system.

Denies Merit Plan Affected.

George B. McKibbin, state department of finance director, denied that the bill would affect the merit system.

The senate took no action, holding the measure on second reading for further hearing at Daley's request.

The senate industrial affairs committee today reported out favorably, but in modified form, an administration measure to assure women equal pay for equal work. It acted during an executive session, the third time committee members have excluded reporters and the public from their deliberations on the bill.

The modifications left the measure virtually a new bill—the fourth such proposed statute drawn in the last few weeks. As written now the bill would apply only to manufacturers "of any article" and provides that manufacturers who did not comply would be guilty only of a misdemeanor.

PLAINTIFF LOSES OPA SUIT OVER 30 CENTS ON HOSIERY RETURN

Municipal Judge Irwin B. Clorfene held yesterday that a merchant is entitled to a service charge when he exchanges merchandise for a customer. On these grounds he ruled against Gladwin A. Madel, a city policeman assigned to the Burnside station, who had sued Albert Haleem, proprietor of the Oakland Fashion shop, 811½ East 63d street, for $50 on the grounds Haleem had violated office of price administration price ceiling regulations.

Albert Haleem.

Gladwin A. Madel.

Madel told the court he had bought a pair of rayon hose for $1.95 for his wife, then exchanged them later for a $1.65 pair of silk hose. The price ceiling on silk hose was $1.65, and Madel asked the $50, along with attorney's fees and court costs, under a penalty clause of the price control act, because Haleem refused to refund him the 30 cent difference.

Judge Clorfene accepted Haleem's version that a service charge on the exchange accounted for the 30 cents and that he actually hadn't violated the price ceiling.

EFFORT TO CURB NON-PARTY JUDGE PROPOSAL FAILS

Illinois House Bars Move to Exempt Incumbents.

BY GEORGE TAGGE.

[Chicago Tribune Press Service.]

Springfield, Ill., May 18.—Backers in the Illinois house of a bill which would provide for nonpartisan elections of Chicago Municipal court judges today defeated, 74 to 60, a proposed amendment to exempt the 37 present judges from provisions of the measure.

A similar amendment brought death to a 1941 non-partisan elections bill. Sponsors of the bill abandoned it after the restrictive amendment was adopted. The fight to change judicial election methods was launched in 1939 by the Chicago Federation of Labor and the Chicago Bar association.

Charges Move to Void Bill.

Rep. T. J. Sullivan [D., Springfield] battled today to amend the measure, altho it would not affect his district.

"The amendment is offered for one purpose—to destroy the bill," said Rep. Edward P. Saltiel [R., Chicago].

Rep. Joseph Rategan [D., Chicago] introduced a bill to continue indefinitely the Chicago park district's pegged tax levy of $10,500,000, and sought to have it advanced to second reading without reference to the municipalities committee.

Rategan Move Fails.

Rategan failed to win unanimous consent for the latter move and withdrew it.

Members of the Chicago board of education and the Chicago park district board would be removed from city hall control under a plan of Rep. Stanley C. Armstrong [R., Chicago]. Armstrong introduced a school board election bill today and said he would introduce the park board bill Thursday. Two members of the school board would be elected from each of five new voting districts and one from the city at large.

W. J. McDonald [R., Murphysboro] introduced a bill to halt betting at race tracks for the duration of the war.

APPROVE CIVIL SERVICE CHANGE; BAN SPEAKERS

[Chicago Tribune Press Service.]

Springfield, Ill., May 18.—The house civil service committee today banned Michael Ryan, attorney for the Civil Service Protective association, from appearing at a hearing to speak against the measure to revise the state civil service law.

The vote was on a motion by Rep. Alan E. Ashcraft Jr. [R., Chicago], who asserted that the association had made a "scurrilous" attack on members of the committee and should not be heard. The vote to exclude Ryan was 10 to 7, following which many of the Democratic members of the committee left in an attempt to prevent a quorum. However, a roll call showed a majority present and the bill was voted out favorably.

Robert Travis, a representative of the Committee of Industrial Organization, was denied an opportunity to speak against the bill by Rep. James E. Davis [R., Galesburg], acting chairman of the committee.

The bill would change existing civil service procedure to allow hearings by the civil service commission after employés are discharged instead of before discharge.

WANTED

U. S. ARMED FORCES WILL BUY USED TYPEWRITERS OF LESS THAN 5½ YEARS THROUGH THE WOODSTOCK TYPEWRITER CO., DEA. 2882, OR

See WOODSTOCK TYPEWRITER

BILL TO REDUCE SALES TAX SENT TO COMMITTEE

[Chicago Tribune Press Service.]

Springfield, Ill., May 18.—A Democratic bill to cut the state sales tax from 2 cents to 1 cent was sent to a subcommittee today by the house revenue committee which heard Finance Director George McKibbin warn against destruction of the record breaking surplus which is being guarded to benefit veterans of the present war.

Under the Democratic state administration the sales tax was 3 cents. However, since the start of this session the minority has been bringing in proposals weekly to reduce or eliminate nearly every major source of revenue.

"A big surplus is a generous thing," said Minority Leader William Vicars of Pontiac. "The governor would be politically wise if he went along with this movement to cut the sales tax."

Altho votes appeared to be available to kill the bill, Republicans chose not to do so. Voting on the motion to place the bill in subcommittee, with a report to be received in two weeks, followed party lines except for Rep. Lottie Holman O'Neill [R., Downers Grove] and Nick Keller [R., Waukegan]. Rep. Keller said he favored an immediate decision on the measure. The motion carried, 15 to 12. Democrats lost a motion to report the bill out favorably.

U. S. SHIP SUNK BY U-BOAT IN NORTH ATLANTIC

Washington, D. C., May 18.—The navy announced today that a medium size United States merchant vessel was torpedoed and sunk by a submarine late in April in the North Atlantic. Survivors have been landed in Boston, Mass. The attack brought to 657 the number of vessels sunk in the western area since Pearl Harbor, according to an unofficial tabulation.

YOU NEEDN'T FEEL "LOST" AT PARTIES

. . . . be Popular

Become an expert dancer at Arthur Murray's

● You'll dance expertly after just a few hours at Arthur Murray's. His teachers make it so easy to do the latest Fox Trot or Rumba. Bring your dancing up to date. Arthur Murray lessons are fun, grand exercise and surprisingly inexpensive. Call today for a free dance analysis.

Decide *today* to put yourself in the hands of an Arthur Murray teacher—and you'll dance with wonderful new pleasure.

Enroll today and surprise your friends. Studios open until 10 P. M. Wabash 8510.

ARTHUR MURRAY

57 E. Jackson (Just West of Michigan)

Make Yourself A $2,000,000 HIGHBALL

Know how to make a correct highball? Lots of people don't, so we're giving you the recipe below! We call it a $2,000,000 "dream of a drink"—because that's what Fleischmann invested in grains, skill and research before we released one golden bottle of this rich, luxurious, straight bourbon whiskey. We make it in limited amounts. We have to—it's so good!

FIRST, GET FLEISCHMANN'S BOND

THEN DO THIS!

1 Place the ice cubes in an empty 6 or 8-oz. glass. Connoisseurs say the ice *must go in first!*

2 Then, add 1½ ounces of delicious Fleischmann's Bond. A good highball needs Fleischmann's smooth creaminess!

3 Fill with club soda or ginger ale. For a perfectly mixed drink, place ingredients in glass in the order given!

100 PROOF

FLEISCHMANN'S BOND

Bottled in Bond

Kentucky Straight Bourbon Whiskey—100 Proof

Copr. 1942, The Fleischmann Distilling Corporation Owensboro, Kentucky.

HOW ABOUT A FOOD CONFERENCE ON BORDEN'S? —ASKS *Elsie*, THE BORDEN COW

VOTE for the milk with a full-day's supply of VITAMIN D in every quart!

It's BORDEN'S VITAMIN D HOMOGENIZED MILK—and, ladies, it costs you no more than regular homogenized milk—*2 quarts for 29¢* at your favorite food store.

Think of it! NO EXTRA CHARGE FOR THE VITAMIN D! And there's a FULL DAY'S SUPPLY in every quart of this grand milk—to help children grow strong teeth and bones!

BORDEN'S VITAMIN D HOMOGENIZED MILK tastes *wonderful* too! There's cream in every sip. Be sure to buy it today—and every day!

All in favor of first-class PROTEIN — say BORDEN'S CHEESE!

Cheese is a wonderful buy *nutritionally*. Plenty of muscle-building protein for your red ration points!

Make savory soufflés, rabbits, cheese omelets with BORDEN'S VERA-SHARP . . . Enrich macaroni dishes with BORDEN'S GRATED AMERICAN CHEESE. Slice BORDEN'S CHATEAU CHEESE for lunch-box sandwiches.

And for dessert, serve BORDEN'S Military Brand CAMEMBERT, or BRIE—or BORDEN'S LIEDERKRANZ CHEESE. These dessert cheeses require no ration points.

For concentrated NOURISHMENT, single out BORDEN'S EVAPORATED MILK!

BORDEN'S EVAPORATED MILK is concentrated from the finest fresh milk! It's irradiated with "sunshine" Vitamin D!

Babies thrive on it . . . It's grand in soups, mashed potatoes—all recipes that call for milk! And, folks, BORDEN'S EVAPORATED MILK really *makes* a cup of coffee!

SAVE THE PREMIUM COUPON from the label of every can. They're good for a choice of FREE GIFTS! Write Borden's, 315 N. Clark St., or phone WHItehall 5330 for gift catalog and list of premium stores.

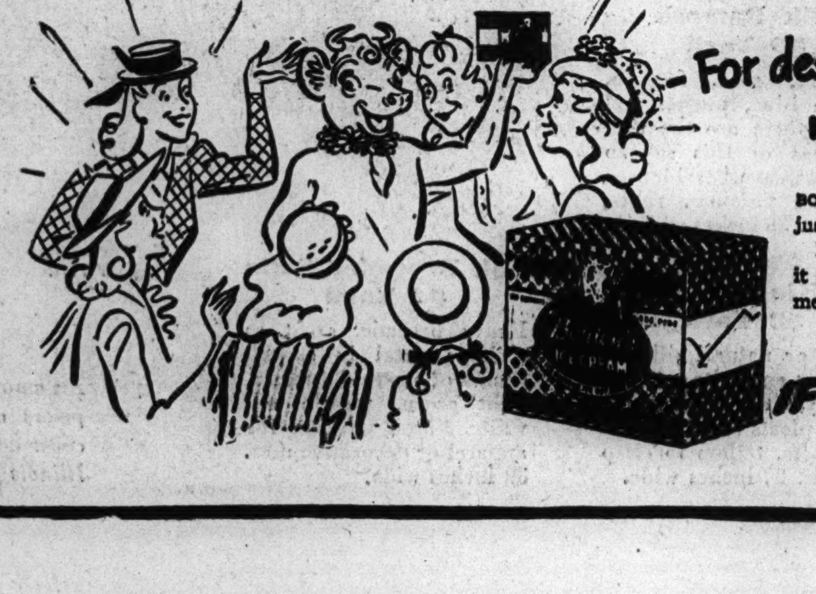

—For dessert that's FINE FOOD, we NOMINATE—BORDEN'S ORANGE SHERBET!

BORDEN'S ORANGE SHERBET is *more* than just a grand-tasting, refreshing dessert!

It's made with FRESH orange juice, so it supplies a part of your day's requirement of Vitamin C. Don't confuse sherbet with ice. The difference is that sherbet contains a small portion of milk products.

BORDEN'S ORANGE SHERBET adds sparkle and real enjoyment to any meal. Ask for it at your Borden dealer's.

IF IT'S BORDEN'S, IT'S GOT TO BE GOOD!

© Borden Co.

Do you park on Long Distance after supper?

It's an old American custom but it's no good for now.

The war needs the wires.

Unnecessary calls prevent necessary calls from getting through.

Especially Long Distance calls from six to ten o'clock at night.

So please be brief. And use Long Distance only for urgent calls.

ILLINOIS BELL TELEPHONE COMPANY

ILLINOIS HOUSE PASSES POLICE 8 HOUR DAY BILL

Action Ripped as Threat to Cities' Protection.

Springfield, Ill., May 18 [Special].—The principle of home rule suffered a fresh threat today when the Illinois house passed a bill to place policemen on an 8 hour day and six day week in all cities with between 5,000 and 200,000 population. The bill goes to the senate, and opponents said that senate concurrence would mean reduced police protection in some cities.

Persistent lobbying by policemen in representatives' home districts was held mainly responsible for today's overwhelming vote of 91 to 21. The Illinois state federation of labor also exerted pressure, it was said.

Calls It "Shocking."

"This is the most shameful and shocking bill that ever came before this body," said Rep. Leo D. Crowley [R., Peoria]. "Whoever heard of regulating the hours of policemen? And what about home rule?"

Rep. William G. Burnsmier [R.], mayor of Mason City, opposed the bill, pleading:

"Give public officials a chance. You impose burdens on local government without providing it with any means of carrying them."

Sponsor Lauds Bill.

Rep. J. Ward Smith [R., Ottawa] praised the bill.

"Policemen are the forgotten men, and we have the right to help them," he said. Smith was one of 11 sponsors of the bill.

Penalties are provided for any mayor, president, commissioner, alderman, or trustee, who violates the proposed law. The penalties include fines of from $100 to $500 and jail sentences of from 30 days to six months.

Emergencies caused by conflagration, riots or other unusual calls to duty would permit temporary suspension by the police commissioner of the work limitation.

4,000 BUY CITY STICKERS; 1,718 WAIT TOO LONG

More than 4,000 automobile owners crowded the city clerk's office yesterday to buy 1943 vehicle stickers under pressure of the police drive against motorists lacking stickers or state licenses. Nearly 6,500 bought the city tags Monday, first day of the police campaign.

Commissioner Allman's office reported that traffic policemen had issued summonses to 922 delinquents, and other city police, not regularly assigned to traffic work, had tagged 628 more. Park police gave tickets to 168 violators making a total for the day of 1,718. Most of the motorists caught in the drive lacked city licenses. All face $2 fines in the cafeteria court.

PROTEST IS DRAFTED IN ILLINOIS SENATE ON PARLEY SECRECY

[Chicago Tribune Press Service.]

Springfield, Ill., May 18.—Terming the exclusion of newspaper representatives from deliberations at the allied nations' conference on food and agriculture, an "insolent challenge to the integrity and understanding of Americans," Sen. Earle Benjamin Searcy [R., Springfield], today asked the legislature to rebuke President Roosevelt in the matter.

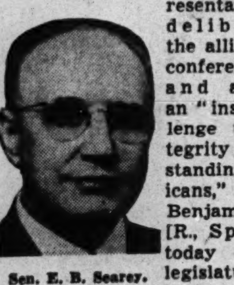

Sen. E. B. Searcy.

In a resolution introduced in the state senate Searcy asked "emphatic protest to the President of the United States against this un-American performance, constituting as it does a veritable challenge to the American way of life."

The resolution calls for a protest to the President against "an incident that before its completion, may reveal contracts, agreements, covenants, transactions, and obligations which the people of the United States may be called upon to bear, in taxation and otherwise, unless a free and fully publicized system of reporting this said conference shall be substituted for the reported sinister and secret plan that now obtains."

The resolution is expected to come up for a vote tomorrow.

CHOOSE VETERAN LAUNDRY MAN AS UNION CHIEF

Ray Nicholson, Seattle, Wash., who was elected May 12 by the executive board of the AFL Laundry Workers' International union to succeed William Donovan, "honest gambler," as president of the union, is a veteran unionist and former laundry worker in his home town, and he came up the "hard way," it was learned yesterday. Donovan died May 9. Nicholson mixed wash solutions in laundries for many years before he became business agent of the Seattle union, which he formed. He then became organizer of the entire Pacific northwest for the international. When elected president, he was first vice president of the international.

CASH FOR YOUR DIAMONDS

Sell now! Your diamonds have increased in value from 50% to 300%.

Bring your diamonds to us for highest prices.

Cash is paid immediately.

Member Chicago Assn. of Commerce

AMERICAN DIAMOND SYNDICATE

37 So. Wabash—3rd Fl.

F. D. R. DEDICATES FOOD PARLEY TO FOUR FREEDOMS

Message Opening Meeting in Virginia Read.

[Continued from first page.]

the palatial resort establishment where the gathering is being held.

At every exit of the resort, khaki soldiers were on guard. Newspaper men were admitted to the conference hall, but are to be barred from the hotel, except for an occasional press conference, until the final session on or before June 3.

The delegates came to the night session after making a sizeable dent in the 100 cases of whisky shipped here for the conferees by special dispensation from the state liquor rationing laws. They sipped cocktails and drinks at a late afternoon reception given by the American delegation for the purpose of having the delegates meet one another.

The heads of the delegations met as an executive committee in the morning to plot the conference launching, including the nomination of Jones as president.

On being unanimously elected president Judge Jones delivered a speech in which he asserted the purpose of the conference will not be to deal with the problems of relief which will immediately follow the war but with the longer range rebuilding problems of agriculture which each nation must face.

"We all of course, realize this conference has been called to explore and assemble facts and to make recommendations to our respective governments and not for the purpose of negotiating treaties or entering into binding commitments," he said.

Dr. P. W. Kuo, vice minister of finance of China and head of the Chinese delegation, responded on behalf of the guest nations.

PRESS CURB A BLOW AT FOOD CONFERENCE, PUBLISHER ASSERTS

Withholding news of the food conference at Hot Springs, Va., will defeat the purpose for which the meeting was called, A. C. Hudnutt, publisher of the Elyria [O.] Chronicle Telegram and president of the Inland Daily Press association, said here yesterday.

Hudnutt said no official action was contemplated by the association at its 59th spring meeting in the Hotel Sherman, but that in his personal opinion "the people of America should be informed of every last detail of this conference."

"It will be the American people who will have to increase production to meet the increased food demands," Hudnutt said. "It will be the American people who will be called upon to make the sacrifices from their own tables that people in other lands may be fed. How can you get increased production, how can you expect people to sacrifice, when they are told nothing about why they should produce more and are kept in the dark as to what is to be done with the food they give up?"

The two day meeting will end today.

Davies Flies to Stalingrad, Then Returns to Kuibyshev

MOSCOW, May 18 (AP).—Joseph E. Davies, special envoy of President Roosevelt to Premier Josef Stalin, was reported today to have flown from Kuibyshev to Stalingrad for a quick look at the famous Volga bastion and then returned to Kuibyshev. He is expected in Moscow soon.

ODT TO LAUNCH QUIZ PROGRAM FOR TRAVELERS

[Chicago Tribune Press Service.]

Washington, D. C., May 18.—Joseph B. Eastman, transportation director, announced today that another survey of intercity railroad and bus travel in and out of 101 cities, including Chicago, will be made from May 21 thru May 27.

Bureau of census enumerators, Eastman said, will interview travelers to find out where they are going, the purpose of their trips, and whether they would have used different facilities if making the trip prior to Pearl Harbor.

Similar surveys were made in May and October last year, but Eastman's office has declined to make public any report of the findings.

Easy-to-Care-For Deluxe Oil

PERMANENT $3.95

$5.50 VALUE

In our entire 18 years as Permanent Wave Specialists we have never offered a greater value. This easy-to-care-for oil wave is fully guaranteed and is complete including personality hair cut, two shampoos and an artistic hair-do.

FAMOUS BEAUTY SHOPS

Loop Salon, 6 E. Randolph, DEA. 2786

2nd Fl. N. E. Corner State and Randolph

Daytime appointment not necessary. Phone for evening appointment.

FAMOUS Neighborhood Shops

South
- 721 W. 63rd NORmal 0069
- 5331 Lake Park FAirfax 3880

South Chicago
- 2948 E. 92nd SAGinaw 7706

North
- 5407 N. Clark LONgbeach 4743
- 1622 Howard AMBassador 1168
- 3940 N. Ashland BUCkingham 7682
- 6355 N. Western HOLlycourt 2877

Evanston
- 1715 Sherman GREenleaf 9455

Northwest
- 4704 Irving Park PENsacola 7610

West
- 18 So. Pulaski VANburen 8863
- 2552 So. Pulaski LAWndale 7667

Oak Park
- 1140 Lake 2d Fl. EUClid 6936

TOM MOORE

Kentucky Straight Bourbon Whiskey

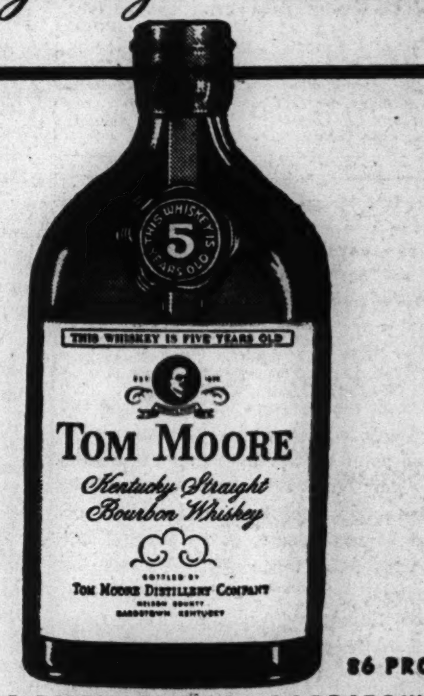

SINCE 1879

86 PROOF

TOM MOORE DISTILLERY CO. • BARDSTOWN, KY.

Back Up Your Boy

SECOND WAR LOAN

Buy an ADDITIONAL WAR BOND Today

AT Sears 7 CHICAGO STORES

Rose Sale!

First Quality . . . No. 1 Stock!

2 Year Field Grown ROSE BUSHES!

Many Popular Varieties 39c each

Gloriously beautiful, Friendmaker Rose Bushes . . . priced so low . . . we urge you to select yours TODAY! Each well-rooted bush has been growing out-of-doors for two years to assure sturdy and healthy transplanting! Buy these Ever-blooming Roses NOW . . . TODAY AND SAVE!

HEALTHY PERENNIALS

Large selection of root wrapped perennials at rock bottom price! 7 for $1

VEGETABLE PLANTS

Tomatoes, cauliflower, cabbage and peppers! Good hardy stock! 12 for 30c

To the prices quoted, approximately 2% will be added to cover Illinois Retailers' Occupational Tax expense.

NEIGHBORHOOD STORES OPEN THURS. & SAT. 'TIL 9:30 P. M. STATE ST. 'TIL 5:45 P. M.

Sears SEARS, ROEBUCK and CO.

Buy War Bonds and Stamps

State St.	Lawrence Ave.	West	Irving Park	79th St.	Western Ave.	Englewood
State and Van Buren Wab. 4600	1900 Lawrence Ave. Long. 4800	900 S. Homan Ave. Sac. 1000	Cicero Ave. & Milwaukee Mul. 2121	1334 E. 79th Sag. 1700	6153 S. Western Ave. Hem. 4800	63rd and Halsted Sts. Went. 4600

GARY—813-833 Broadway, Gary, Indiana.

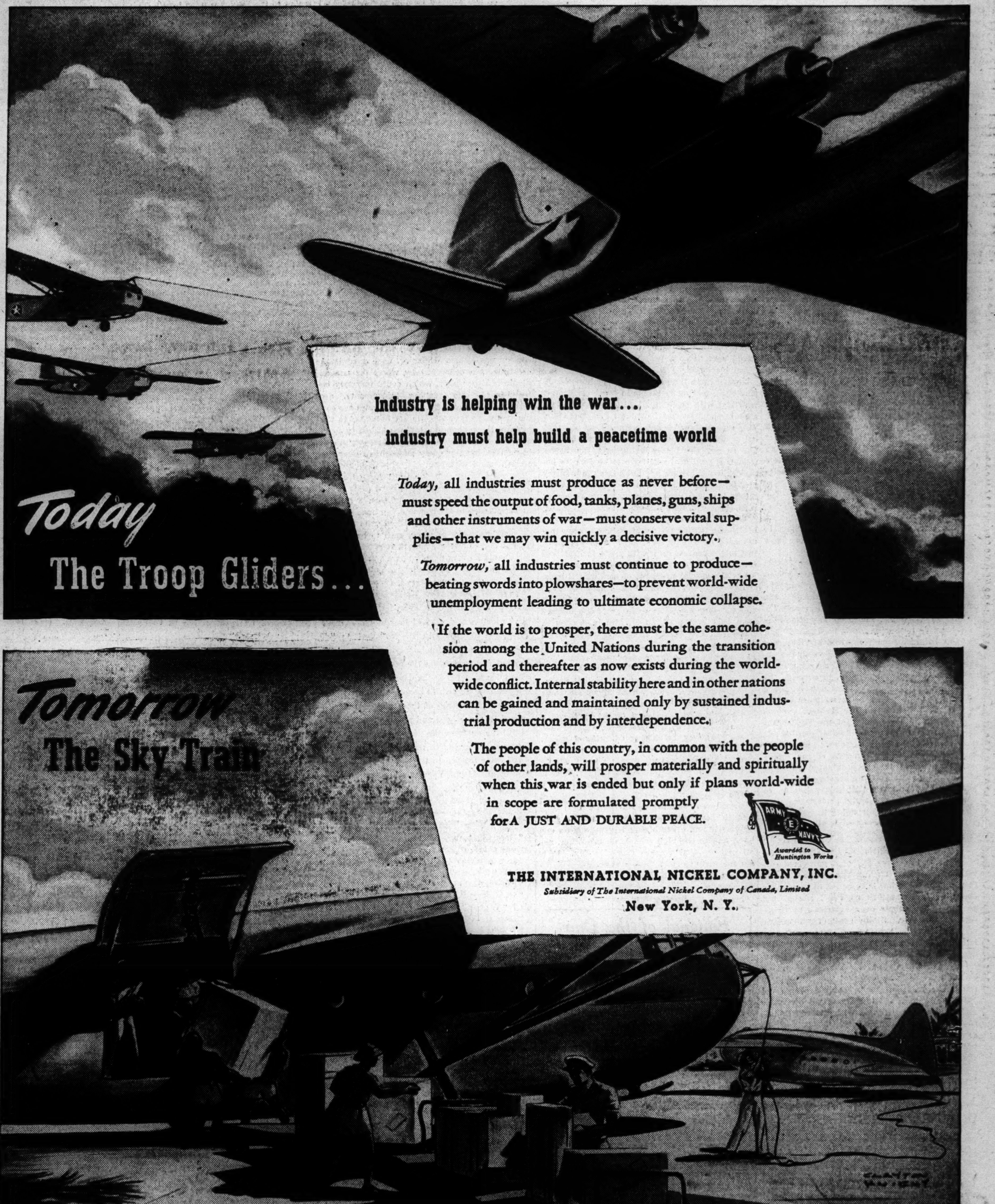

Chicago Daily Tribune
THE WORLD'S GREATEST NEWSPAPER
FOUNDED JUNE 10, 1847
WEDNESDAY, MAY 19, 1943.
ENTERED AS SECOND CLASS MATTER MAY 14, 1903, AT THE POSTOFFICE AT CHICAGO, ILL., UNDER ACT OF MARCH 3, 1879.

All unsolicited articles, manuscripts, letters, and pictures sent to The Tribune are sent at the owner's risk, and The Tribune company expressly repudiates any liability or responsibility for their safe custody or return.

Were it left for me to decide whether we should have a government without newspapers or newspapers without a government, I should not hesitate to prefer the latter. —*Thomas Jefferson.*

OUR FIRST ENEMY.

The words of the senators who arraigned the administration's neglect of the Pacific war were given added point by the news that came from Australia a few hours after they spoke. Even as the debate was being held, a few score survivors were being landed from the hospital ship which had just been torpedoed last Friday off the Queensland coast. The vessel when it was attacked was fully illuminated and its Red Cross sign, which is the safe conduct to the forces of a civilized nation, was brightly lighted. The attack, which cost the lives of five-sixths of the crew including most of the nurses detailed aboard, reminds us again of the bestial nature of the foe we face in the Pacific, a foe whose only law is that of the jungle.

The conduct of Pacific strategy which has been forced on the nation against the desires of its people, and over the protests of responsible military leaders left to contain the Japanese attack with inadequate forces, is a more disgraceful form of appeasement than anything that was done at Munich. America's first and bitterest enemy has been permitted to enslave a population of three hundred millions and territories containing some of the richest resources in the world, with no sincere effort to do more than limit its vast perimeters.

This plan of fighting a defensive, holding war against the Japanese while the bulk of our resources, with those of the British and Russians, are turned against Hitler, could not be better suited to endanger our nation if the Japanese themselves had prescribed it instead of our own administration. We are permitting a monster to fatten and strengthen itself for the task of destroying this nation, to which the war lords of Japan have dedicated their people, and it would take little more than a few pieces of bad luck, some unfortunate circumstances in a naval engagement, perhaps, to open the way for this fury to strike the American homeland.

In voicing their concern the leaders of the senate merely echoed the people. Sen. Chandler and the others who spoke were speaking the mind of the senate, opposed only by a corporal's guard of New Dealers whose objections were both weak and false. It was the contention of the latter first, that it is the duty of the people to follow blindly the lead of the President because he is their commander in chief, and further, that is not for civilians to dispute the judgment of military leaders. The arguments are false.

Mr. Roosevelt, despite his pretentions in the matter, is not the commander in chief of the people of the United States but their hired hand. He is accountable to them as commander in chief of the army and navy, and it is long past the time when he should have been called to account for his failures in that latter capacity in the Pacific.

Pearl Harbor was caught unprepared. The men on Bataan and Corregidor were abandoned, and the pleas of Gen. MacArthur and Gen. Chennault for sufficient forces with which to begin our offensive against the Japanese have been ignored.

Nor was the decision to neglect the Pacific a military decision. It was a political decision made by Mr. Roosevelt and Mr. Churchill. The best evidence is that it was made against the advice of responsible military leaders and the manner in which Mr. Roosevelt has attempted to assume an authority which he does not possess—as the commander in chief of civilians—should leave no doubt that he is using the authority which he does possess, as commander in chief of the army and navy, to override the judgment of competent officers and impose a military decision which he is no more competent to make than any other civilian.

The faults in the conduct of the Pacific war are primarily faults in the field of politics and policy, which have been committed and allowed to persist because the interests of the American people have been subordinated to those of others. Members of the senate were acting properly in demanding that this policy be reversed. They were merely performing their duty to the people in demanding it.

A TIP FROM STALIN.

Msgr. Fulton J. Sheen of the Catholic university told the other day of a purported conversation between an American diplomat and Stalin. The interview is supposed to have taken place before the attack on Pearl Harbor put an end to the debate over America's participation in the war. Stalin couldn't understand why Sen. Burton Wheeler of Montana was allowed to express his isolationist views. "Why doesn't Roosevelt shoot him?" Stalin inquired.

Maybe Stalin didn't ask the question, but certainly there is no inherent improbability in the incident as described. The words are not out of character. Stalin has not yet been able to introduce assassination without trial in this country, but we can believe that it was his example and quite likely his prompting transmitted to Washington by Ambassador Davies that led to the mass indictment of the defendants who have been transported to Washington for trial.

Of this conspiracy case, Sen. Taft wrote to Atty. Gen. Biddle as follows: "I have no doubt that many of the men indicted are guilty, but I have very serious doubt whether there was even the shadow of a conspiracy between many of the individual defendants. . . . I feel quite certain that the general discouragement of seditious activity will be better served by the conviction only of those who are guilty. . . ."

When one of the defendants, Mrs. Dilling of Winnetka, was before him on a habeas corpus petition, Judge Holly reluctantly ordered her to Washington for trial. The judge said he doubted that she was guilty. William Power Maloney, the federal prosecutor, pleaded with him to retract that statement, damaging as it was to the government's contention. The judge firmly declined to do so. "I have more than doubts about her guilt," he said. "This does not mean that I am not violently opposed to her beliefs, but if I were free to exercise my discretion I would grant the writ of habeas corpus. The court has no authority to inquire into the validity of the indictment. If I had the power I would be inclined to use it."

From all of this the conclusion emerges that the liberties of the American people are being menaced from within in much more alarming fashion than from without.

WHOSE TAXES?

Mr. Roosevelt's outburst against the senate's amendment of the tax bill is a revealing document. He takes the position that the taxes are his taxes. The people pay them and the Constitution gives to the representatives of the people the determination of what the levies shall be, but Mr. Roosevelt is impatient with the whole process. Louis XIV. had a phrase for it: l'état, c'est moi. I am the state.

The letter to Sen. George and Mr. Doughton is studded with such expressions as "I have recommended," "limits beyond which I cannot go" and "I cannot acquiesce." To hear him tell it he is the nation's only patriot and the only man in office whose financial leadership is to be trusted. All the rest are possessed of devious characters and feeble intellects.

If further evidence were needed to establish the fact that Mr. Roosevelt is determined to be a dictator, this letter of his would clinch the case. He fancies himself as Mr. Big who knows everything and does everything. His opponents, from the mere fact of being in opposition, are, in his mind, scoundrels. He wants a subservient congress. As long as he could do so he was not above purchasing submission with patronage, favors, and public money. Since November of 1942, when the people turned overwhelmingly against him, his impatience has been rising. He can no longer buy majorities but he hopes to achieve the same result by anathemas.

The senators and representatives need have no fear of him. Even when he was riding high he was almost uniformly unsuccessful in his efforts to purge congress of the members who had earned his displeasure by their independence. Now his position is much weaker. The people repudiated him in the primaries and the elections last year and the recent municipal election in Baltimore showed that the tide is running stronger than ever against him. The Republicans carried Baltimore. The Democrats were able to carry Chicago only because the subservience of the local Democratic machine to Mr. Roosevelt was neglected as a campaign issue by the Republicans.

Mr. Roosevelt's political strength is ebbing fast. The irritation that he revealed in his letter to Mr. George and Mr. Doughton is itself an evidence that he knows how far the country has moved away from him.

CARBONDALE.

The state senate acted wisely in rejecting the proposal to set up a duplicate and rival state university at Carbondale. The plan was born of the itch for personal aggrandizement and would never have received serious consideration if the Chicago Democratic machine had not seized upon it as a possible instrument of political blackmail.

Nevertheless, the proposal had the honest support of a great many people in southern Illinois who feel with some justification that their region is the underprivileged area of the state. There is nothing wrong with its people that better living and better schools won't correct, but to get the better living and the better schools a good deal will have to be done to improve the agriculture and stimulate the industry of Egypt. The proposed university wasn't a solution to these problems, but many supported it in the belief that it was.

This is a situation to which the University of Illinois, which no doubt incurred some undeserved ill will by its opposition to the measure, might address itself with profit to itself and the state. The university has not been unmindful of the special problems of southern Illinois. It has been carrying on research on methods of rehabilitating the soil, which was farmed earlier and in many localities wore out more quickly than that of the corn belt. Intensification of these efforts at the Dixon Springs experimental farm, and perhaps elsewhere in Egypt, to extend this work and find new crops and new land uses for the region, might be feasible. Other branches of the university faculty might undertake a program of inquiry into natural resources and industrial possibilities.

A most useful by-product of the controversy was the report of Dr. George A. Works, Gov. Green's adviser on higher educational policy. In disapproving the southern university proposal, Dr. Works told the governor and the legislature that a more pressing need in Illinois is an adequate system of junior colleges.

The location of such colleges, the manner of their support, whether by the state, local communities or both, their relations to the state university and other higher institutions on one hand and to the high schools on the other, are all matters that require careful study. It is not too early to start these studies, particularly if the establishment of junior colleges is to be included in a post-war construction program.

Editorial of the Day

"TAKE HER DOWN."

[New York Times.]

Never was a congressional medal more nobly earned than that given after his death to Comm. Howard W. Gilmore. He was experienced and successful in undersea warfare. He had won the gold star and the navy cross, but the day of his final discharge was his most glorious. Somewhere in the Pacific his craft was on the surface and a Japanese gunboat tried to ram her. Skilfully evading this assault, Comm. Gilmore rammed the gunboat and is believed to have sunk it.

As she was going down her crew let fly with heavy machine guns. The commander was badly wounded. His men wanted to take him below. He must have felt that there was no time to lose. Delay might bring the loss of the submarine and the crew. "Take her down!" he cried. They took her down. They were saved. The dying or dead commander was swept by the waves into the sea. What other grave so well befitted him?

In Memorial hall, Annapolis, in 1926, when Midshipman Gilmore took the oath of allegiance, he faced Perry's battle flag inscribed with Lawrence's "Don't Give Up the Ship." In the flood of remembrances attributed by some to the verge of death did that old motto pass once more before his dying eyes? He lived and died true to it. His last order may come to be as famous. In the days of darkness these generous and high hearted heroisms light up the world. Let us thank God humbly for such brave, unselfish spirits.

A LINE O' TYPE OR TWO

Hew to the Line, let the quips fall where they may. Reg. U. S. Pat. Office

ECHOES OF A FIRST NIGHT.

"What is the plot of 'The Three Sisters'?" somebody asked Guy Hardy, veteran boulevardier who saw the Moscow Art Theater company in Katharine Cornell's present play. "They never got to Moscow," Mr. Hardy answered. Then he added, "Neither did Hitler."

* * *

Miss Cornell is, we think, the only actress whose likeness in enduring bronze may be found among the permanent collections of the Art Institute. This portrait bust stands in a corridor on the second floor close to the new Chester Dale rooms. During the run of "The Three Sisters," it ought to be enshrined as "the masterpiece of the month."

* * *

Playgoers unaccustomed to the finer shadings of Russian character and costume can place the action of "The Three Sisters" in its correct period by noting that the old army doctor who takes to drink occasionally hums "Ta-ra-ra-boom-de-ay." That means the gay '90s. The play was written in 1900 in Yalta, a town on the Black sea which has fallen under the Nazi blight.

* * *

"The audience is laughing too often" was the backstage opinion at the première. The sorrows of the three sisters whose souls belonged to Moscow while their bodies were imprisoned in a provincial garrison town were taken too lightly. But one is likely to feel frivolous when he hears, at a serious moment, such lines as:

"In a climate like this, when it may snow at any moment, you sit there and keep on talking!"

* * *

The soul of Russian drama, old style, may be found in that remark. They just sit there, or stand there, and keep on talking.

LAST MAN'S LAMENT.

I'm the kittlesome, cross-eyed cuss
Who always misses the train or bus;
I'm a starter-late and a walker-slow,
And time is something I never did know.
I get there just as the door slams to,
And there isn't a thing that I can do
But feast my eyes on the tail light's glare
And treat my soul to a good round swear.

I'm the fellow who waits in the rain
For the car, or the bus, or the railroad train;
I greet bad luck with a friendly smile
And I love to stand in a crowded aisle.
I take a tossing without complaint,
I am elbowed around like a blooming saint,
I let them kick me, and shove, and slide me,
But, O, the things that I think inside me!

Neanderthal Man.

The Pipe Cleaner Shortage.

A shortage of pipe cleaners makes it unsafe nowadays to smoke a briar long in the living room, and difficult to smoke one even out of doors without causing some air raid warden to spring from his observation post and announce a poison gas attack. Hairpins, once a common substitute, are conserved by wives for use as hairpins. Paper clips, which could formerly be straightened into probing instruments, are locked up in office safes. Broom straws are satisfactory so long as they do not break off in the shank of the pipe, and a kitchen broom in good condition will last the moderate smoker about six months, but not every man cares to carry a broom around with him.

The crisis may continue until August, when the war gardeners begin to harvest their grain. Take four rows of Golden Bantam, 8 hills to the row, 3 ears to the hill, and you have 96 corncobs which, with 96 reeds plucked from the Skokie marshes, make 96 pipes, each to be smoked until it clogs or cloys, and then plowed under. This should be very nearly a year's supply, without any pipe cleaners at all. Tumbleweed.

THE MAN WITH THE HOE, 1943

Bowed by the weight of drudgery he leans
Upon his hoe and gazes at the ground
And sees in fresh-turned earth the summer scenes
When nature's teeming bounty shall abound,
Now but raw furrows, for the promised yield
Waits on his labor in the days between;
And pest and drouth still hover on the field;
The ancient enemies of those who glean.
Spurred by man's hope and need he tends the soil
Until the darkness stays his weary hand,
Trusting the autumn to reward his toil
And bring fruition to the patient land.
Lord of all seasons, may Thy blessing guard
These few square feet in a city back yard!

Quizzicuss.

War Time Table Talk.

"Does this 'mammy's southern fried chicken' include choice of relish?"

"Just a moment, I'll find out." [Returns to table.] "Yes, sir."

"Does it include choice of vegetables?"

"One moment, I'll find out." [Returns to table.] "Yes, sir."

"Does it include choice of dessert?"

"One moment, I'll find out." [Returns to table.] "Yes, sir."

"Does it include beverage?"

"One moment, I'll find out." [Returns to table.] "No, sir. But you can order beverage à la carte."

"O. K. Bring on 'mammy's southern fried chicken.'"

"I'm sorry, sir, but we're not serving it today."

W. L. Hudson.

Slogan of a barroom: "The bar where gentlemen meet and remain gentlemen." It can be found on Michigan avenue. A Looper.

Something new about Tunis: John Howard Payne, American consul, died there in 1852, about 30 years after he had written "Home, Sweet Home." Chandler Ness.

I notice that the landing on Attu Island was appropriately made on a Tuesday. Meliss.

Please open the Academy of Immortals for a state tax auditor in West Virginia. His name is Mirth H. Kool. E. E. Meredith.

The melancholy days have come, the wettest of the year, and the customary springtime greeting is, "What a fine November we are having."

CHARLES COLLINS.

How to Keep Well By Dr. Irving S. Cutter

To the limit of space, questions pertaining to the prevention of disease will be answered. Personal replies will be made under proper limitations, when return stamped envelope is inclosed. Dr. Cutter will not make diagnoses or prescribe for individual diseases.

[Copyright: 1943: By The Chicago Tribune.]

LEAN AND WIZENED—A POSSIBLE GLANDULAR FAILURE.

MARKED loss of weight, accompanied by muscle weakness, frequently presents a difficult problem. Despite all that can be done to sharpen the appetite and increase nutrition, emaciation may progress steadily.

If the digestive tract is found to be in good working order we may properly turn our attention to failure on the part of the endocrine glands. At any rate, a malady, termed "Simmonds' disease," may need investigation. Pronounced cases are relatively rare, but the disorder may be suspected whenever we observe premature aging and excessive wrinkling of the skin.

A recent report by Sexton calls attention to the influence upon health of a lowered output on the part of certain secretion factories. A typical example is that of a 27 year old woman who had lost 41 pounds in a year. Appetite had disappeared, abdominal distention followed every meal, and exhaustion progressed to the point where the patient was practically bedridden. When brought to the hospital her weight was 66 pounds. She was kept alive by means of forced feedings. There was no blood disease, no kidney trouble.

Gland therapy was instituted, using thyroid and pituitary extracts. Within 11 months she had gained 22 pounds and examination of the blood revealed an average cell count with an adequate hemoglobin level. By the end of three years her weight was 111. Her blood pressure was normal and menstrual periods, which had vanished entirely, were reëstablished.

Unless these individuals are studied with care, we are likely to miss the basic cause. As we know, there is a type of wasting wherein the patient refuses to eat. In time the habit becomes fixed and we look upon the problem as of nervous origin. Cure comes thru obliging the subject to take food and by applying psychotherapy.

But the histories cited by Sexton do not fall within this category. He proved that some of these sufferers require hormones. Otherwise, indifference to edibles may persist to a fatal outcome. There seems to be a profound depression of the function of the thyroid, adrenals, and other structures.

The question of a psychological upset as a starter has been argued pro and con. In one series, six persons fell into this group. But it may be urged that the mental shock which was held responsible for the inability to eat was merely an accompanying rather than a causative factor.

As every physician knows, thyroid must be administered with great skill. Even tho the basal metabolic rate does not quite reach normal, if it is only slightly on the minus sign, it is safer to maintain the reading at that level. The advisability of employing sex hormones must be determined by the reaction of the patient. One person may get along very well without them, while with another, improvement will be much more rapid if they are utilized. In the cases mentioned, convalescence proceeded satisfactorily when they were prescribed.

REMOVE INFECTION.

L. G. S. writes: Is it harmful for a woman with advancing hardening of the arteries to have a tooth extracted?

REPLY.

Little, if any, danger. Ridding the system of a source of poison will help arrest the hardening process.

ENOUGH FOR CHILD.

Mrs. T. writes: My 5 year old girl takes a glass of orange juice, an egg, and a glass of milk for breakfast. Is this sufficient?

REPLY.

Yes. The day is started well.

PENCIL FOR BROWS.

E. M. writes: I use an ordinary lead pencil instead of an eyebrow crayon. Is this harmful?

REPLY.

No. Carbon particles are harmless—lead pencil [plumbago], lamp black, charcoal, etc.

Test Your Horse Sense By Dr. George W. Crane

Select the answers which you consider best. The last problem counts five points. Then look for the correct answers on page 34.

1. Which one of these creatures is associated with one of our military allies? **Bear Squirrel Rabbit Opossum.**
2. Which one of these is usually the earliest blooming flower? **Aster Petunia Chrysanthemum Dahlia.**
3. How many steps are to be found on a standard stepladder? **2 3 4 6.**
4. With which one of the following should you associate a lei? **Books Flowers Painting Pearls.**
5. How many shoes are employed in a standard game of horseshoes? **2 3 4 6.**
6. Various American holidays are associated with special types of animal or fowl as described below. Try to match the five dates listed in the left hand column with the creatures especially linked with each. You deserve one point for each correct judgment.

[a] February 2	[v] Cat
[b] April 25	[w] Reindeer
[c] October 31	[x] Turkey
[d] November 25	[y] Rabbit
[e] December 25	[z] Woodchuck

Score yourself as follows: 0-2, poor; 3-6, average; 7-8, superior; 9-10, very superior. [Note—The last question counts five points.]

[Reg. U. S. Pat. Off.: Copyright: 1943: By The Chicago Tribune.]

HE INSISTS ON BEING NO. 1

VOICE OF THE PEOPLE

Writers should confine themselves to 200 or 300 words. Give full names and addresses. No manuscripts can be returned. Space for letters is obviously limited. Incoming mail far exceeds it. If a letter is not printed attribute it to lack of room. Address letters to Voice of the People, The Tribune.

SEPARATION OF POWERS.

South Bend, Ind., May 12.—From the way things are going at present, by the time our boys come marching home they will discover that America still has three branches of government—legislative, judicial, and John L. Lewis.

Arthur Shults.

SUMMER COURT SESSIONS.

Chicago, May 11.—Judge Trude writes an interesting letter to The Tribune, in which he undertakes to reduce to an absurdity my suggestion that our state courts forgo their customary 10 week siesta this summer and remain on the job, in keeping with the rest of the country.

Judge Trude dumps the baby into my lap, with the observation that if I, or some one, can persuade prospective jurors, physicians, trial attorneys, witnesses, and litigants also to forgo their vacations and stay in town during July, August, and September, there might be some reason for keeping our courtrooms open during the summer.

If I had the power to issue subpenas and capiases, I would not waste the time of the people of Illinois by attempting to persuade any one to alter his vacation plans for a few days to appear as a witness or a juror. I would expect him to be present when the case was called for trial unless he could give me a much better reason for his absence than his desire to leave town on a pleasure trip. As for the trial attorneys, I would give them the same treatment that a big league umpire bestows upon any manager or player who is inclined to slow down the game by stalling tactics.

Frank J. Hart.

NICE BOYS AND GIRLS.

Chicago, May 11.—My work necessitates the use of the north bound Ravenswood "L" between midnight and 1 o'clock six nights each week. At that hour there are always some service men with their girl friends apparently homeward bound. What impressed me particularly was the conduct of these young Americans, both male and female. Never has one of them been anything but a perfect gentleman or lady and invariably they have been a credit to the uniform. And not one of these fine young folks has ever shown a sign of drinking.

W. B. Tracy.

AMERICAN KINGDOM?

Sheboygan, Wis., May 1.—Wouldn't the added votes of States Across the Sea perpetuate the New Deal power? Wouldn't it defeat your fight against the establishment of an American kingdom? The people across the sea have had little if any experience except with imperialistic government. They view Mr. Roosevelt and his dictatorial policy as their ally. Therefore, the expansion of the New Deal vote, thru the acquisition of territory across the sea, would solidify the apparent aspirations for an American kingdom.

Frank A. Zufelt.

CUFFLESS PANTS.

Chicago, May 12.—The edges of my trousers are starting to wear. I have no cuffs, so instead of turning the cuffs and saving three yards of goods, I must buy a new suit.

Then when I go to buy a new suit I can get only one pair of trousers, so I will have to buy another new suit as soon as this one pair of trousers to this suit is worn on the edge.

N. Anderson.

COLOR BAR.

Naperville, Ill., May 12. — Anent George Pena's inquiry in today's issue as to why Filipinos are not allowed to seek citizenship in the United States, it is regrettable that in many cases deserving aliens of color are denied the right of becoming citizens. Until congress shall deem it advisable to revise the law, nothing can be done to admit to citizenship Filipinos or other colored races except those of African nativity or descent.

Revised statute 2169, 8 U. S. C. A. states that the provision of the naturalization act "shall apply to aliens being free white persons and to aliens of African nativity and to persons of African descent."

This statute has been interpreted several times by the courts, particularly by the United States Supreme court in 1923 in the case of United States vs. Bhagat Singh Thind, 261 U. S. 204. It held that a high caste Hindu, altho of the Caucasian or Aryan race, is not a white person within the meaning of the naturalization laws.

It is of interest to note that a federal court in San Francisco, in the case of another Hindu who applied for citizenship [125 F. 2d 879], denied his petition, but hinted that it might be possible for the Supreme court to reverse itself on this matter.

J. R. Darnell.

NO WHEAT?

Chicago, May 11.—Tennyson wrote in his "Idylls of the King" that:

"Blind and naked Ignorance
Delivers brawling judgments, unashamed,
On all things all day long."

The ignorance which led Arnold H. Nelson of Rock Island to make the charge in his letter published May 8 that millions of bushels of wheat are used in the beer industry must have been blind, naked, and unashamed. Not a pound of wheat is ever used in the manufacture of beer. The only grains used in brewing are barley, rice, and corn. It is apparent that Mr. Nelson is one of those drys who will seize upon any sort of argument to try to gain a point for his cause. It has generally been true that when truth might better have served the cause of the prohibitionists, they have preferred to rely upon falsehoods or misleading or twisted facts.

William T. Maybury.

MINE AND DEFENSE PLANT PAY.

Freeport, Ill., May 7.—Since the miners went on strike many people have been comparing them with the men in the armed forces. I think that is an unjust comparison. The men in the armed forces are doing the actual fighting. The miners are considered defense workers. So, let us compare the miners, who work underground in the dust, dirt, and foul air, with the war plant workers who are working in a clean, air-conditioned and very modern factory for $50 to $150 a week.

C. D. Franklin.

KAISER FOR PRESIDENT.

Indianapolis, Ind., May 12.—For consideration by your readers I'd like to present my candidate for next President of the United States. His name is Henry J. Kaiser . . . a builder when the world needed builders; a thinker who refused to be stampeded by the chaos in Washington; the man who knew what we needed and who saw that we got it, pronto! Frank Edwards.

DICTATORIAL.

Chicago, May 3.—As a soldier it is not my business to take sides in any political issue. But the issue of the still pending coal strike is not a political issue. It is merely a question of gangsterism of the worst sort against the people of the United States. How long should we tolerate that a so-called labor leader should have the power to stop our war effort dead in its tracks? Apart from the economic aspects of the situation, the propaganda value to the axis of such a step is enormous, of course.

I am not advocating dictatorial tactics in this country, but to me it's utterly absurd that one man should be able to dictate to the President, the people, and the fighters of this nation. That he should put conditions before us that we are to follow. If there is any dictating to be done, it won't be on the part of the U. M. W., we hope.

Suppose some one would say to Mr. Lewis: We'll fight for just 15 more days, and then, unless you follow our conditions, we lay down our arms and won't defend you, your daughter, and your U. M. W. any more?

Pfc. G. D.

BRITISH UNIONS' POLITICAL CONTRIBUTIONS.

Chicago, May 11.—The British statute prohibiting the use of trades union funds for political purposes which you twice mentioned last week is a result of the Osborne judgment. In 1908 a man by that name, branch secretary of the Amalgamated Society of Railway Servants, sued to prevent the society from enforcing a levy on its members for the payment of salaries or maintenance allowances to Labor members of parliament. He won. Since then unions wishing to engage in political activities must obtain a majority vote favoring such actions and a separate political fund must be established, but any member by signing an approved statement is exempted from paying the levy without forfeiting his rights as a member of the organization.

Thomas K. Davey.

FRIEND OF THE PEOPLE

The volume of Legal Friend mail necessitates printed statements on common questions. No copies or records of the letters or answers are kept. Hence follow-up letters should be complete in themselves. If questions are based on some previously printed problem a clipping of the article should accompany. Most of the replies are mailed. Letters bearing no name are disregarded. A self-addressed envelope will expedite handling.

NOT A CITIZEN.

Chicago, May 12.—[Friend of the People.]—I was born in Canada in 1913 and brought into the United States at the age of 9 months by my parents. Shortly after my mother's death, which took place when I was 4, my father disappeared and has not been heard from since. I was legally adopted by people who were American citizens, and from the time of adoption at 10 I have used the name of my foster parents. Will you please let me know if I can establish my citizenship thru this procedure? D. N.

Under the facts stated, the inquirer is not a citizen, as citizenship is not derived thru adoptive or foster parents.

FRED J. SCHLOTFELDT,
District Director of Immigration and Naturalization.

THE BULLDOG BREED

[Punch (copyright).]

"How many *more* potatoes must I eat to sink a U-boat?"

FINDS HONDURAS FOLK APATHETIC TO WAR ISSUES

Government Co-operates with Allied Nations.

BY CHARLES LEAVELLE.

[Chicago Tribune Press Service.]

TEGUCIGALPA, Honduras, May 12 [By air mail].—Of all the Central American republics, Honduras probably is least war conscious. This is in the face of such reminders as unemployment resulting from the war time eclipse of the vast banana industry, rising living costs, and the sight of American uniforms.

Behind the scenes the Honduran government and President Tiburcio Carias Andino are coöperating smoothly and effectively with the United States. War consciousness, tho, has not reached the populace.

When enforcement of the black list of axis sympathizers closes or restricts business houses and trading companies, Hondurans cheerfully take their patronage elsewhere and soon forget the casualty.

Honduras Freezes Jap Funds.

Extensive Japanese funds have been frozen in Honduras. These were monies owed mostly for cloth and manufactured goods and had been deposited for transfer to Japanese creditors. The funds were redeposited in the public treasury and now are being borrowed from to defray expenses in connection with the war. After hostilities cease there will be a settlement. It is reported that German cash will be spent in the same way.

There is considerable grumbling over living costs. Dried beans are 1 lempira a pound [50 cents, United States], an increase of about 12 cents. Butter, when available, is 62 cents. Meat is about normal at 12½ cents.

Honduras' greatest physical handicap is lack of sufficient modern transportation. Assisted by United States government agencies, the republic is building new roads and steel bridges and reconditioning old roads.

Two Highways Being Built.

Construction of two highways that will link Tegucigalpa with its Pacific coast and the rail head in El Salvador, as well as with the north coast railhead at Portererillos is the biggest news in years hereabouts. Work on three steel bridges, over the Goascoran river at the Honduras-El Salvador border, and the Guacirope and Grande rivers in Honduras, is nearing completion.

The new road, financed by the Export-Import bank at Washington, will make it possible for Honduras to truck its coffee, hides, mangrove, salt, and garlic to La Union and forward them to the United States over the Central American railroad and the National Railways of Mexico.

Use Prisoners in Paving.

Uneven cobbled streets, running between broken sidewalks that flange the low stuccoed buildings, are being replaced in Tegucigalpa by solid stone blocks, hewn and laid by prison labor.

Tegucigalpa is the only national capital in the western hemisphere where the folks can't walk down and see the trains come in. No trains come. There is no railroad.

Honduras' population is 1,105,504—greater than Colorado's. It covers 44,275 square miles and is but a little smaller than Pennsylvania.

Yet in all this expanse, which lies between the Pacific ocean and the Caribbean sea, there are only 500 miles of railroad, dedicated to the needs of the banana industry.

Swastikas Drawn on Door.

The government's railroad, Ferrocarril Nacional de Honduras, runs inland 60 miles, with 25 miles of branches. This is the Pre-Panama coal line, started 50 years ago, which was supposed to be a coast to coast link and which was expected to cash in on huge overland ship-to-ship freight transfers. However, the road was only half completed when funds were exhausted.

Almost weekly Tegucigalpa has visible proof that a group with strong, pro-Nazi feelings is in their midst. An American woman whose son joined the Royal Canadian air force, found swastikas drawn on her front door for several days. Others who denounce Hitler and Nazi Germany find the emblems on their houses or automobiles. Only this week a United States army jeep was decorated with chalked swastikas.

Cash TO TIDE YOU OVER Until Payday

FOR EXAMPLE $25 for 1 week will cost you 18¢ NO OTHER CHARGES

Fast Service

The rate is 3% per month on amounts up to $150 and 2½% per month on that part of balance over $150.

Loans $10 to $300

FAMILY LOAN CORPORATION

LOOP
202 S. State St., Cor. Adams, Century Bldg., Rm. 301. Telephone WABash 2994

LOGAN SQUARE
3147 W. Logan Blvd., cor. Kedzie, 2nd Fl., Near "L" Terminal SPAulding 4100

NORTH-SIDE
6349 N. Western Ave., Cor. W. Devon Rm. 206, Devon Bldg. Tel. BRIargate 4121

WEST-SIDE
4806 West Madison St., Near Cicero, Next to Walgreen. Tel. MANsfield 4211

SOUTH-SIDE
758 E. 79th St., Cor. Cottage Grove Ave., Room 206, 2nd fl. RADcliffe 6500

SOUTH CHICAGO
9113 S. Commercial Ave. (opp. Goldblatt Bros.), Lincoln Bldg., Rm. 10. REGent 6220

BLUE ISLAND
13018 South Western Avenue
Dial Operator, Blue Island 86

Friend of the Yanks

[The Friend of the Yanks department will answer questions about the draft and military service, both in the daily columns and by mail, if stamped, self-addressed envelopes are sent with the queries.]

Industrial Hygiene Officers.

R. N. D. writes: "I have been informed a notice appeared in The Tribune about the army needing men with experience in silicosis work to apply for assignment. Can you furnish me with the notice?"

ANSWER: Presumably you refer to an item published in this column on May 5 under the heading of "Industrial Hygiene Officers," which gave all of the requirements. Briefly, men who are college graduates with a degree in chemical or mechanical engineering, etc., who have had at least four years' actual experience in industrial hygiene engineering, would be considered for a commission. If, for example in your case, your experience included the sampling and analyses of dusts, mists, vapors, gases and other materials for the evaluation and control of industrial health hazards, you probably could qualify. For further information call or write the Chicago Officer Procurement District office, 20 North Wacker drive.

C. A. O. writes: "Last week I received notice that my husband had made me beneficiary of a $10,000 government insurance policy. I sued my husband for a divorce and if I am given a divorce will I lose out on this insurance?"

ANSWER: Yes, because you cease to be his wife the moment the decree is granted, and the beneficiary must be a "wife, child, parent, stepchild, foster parent, brother or sister [including those of half-blood].

H. A. M. asks: "When a man is discharged from the army on the over 38 years of age regulation and he was a staff sergeant when he was discharged would he be restored to his old rank if he were reinducted into service?"

ANSWER: Yes, as long as he was "discharged without prejudice."

G. R. writes: "I am now going to a school and studying radio communications. If I enlist in the SPARS will I get a rating at once or must I start as an apprentice seaman? What rating could I get and what pay?"

ANSWER: You would enter the SPARS as an apprentice seaman and then, after your basic training, you would be rated. If your communications training has been thoro you could probably qualify for a third class rating as radioman at a base pay of $78 per month plus $82.50 for quarters and subsistence. Perhaps you ought to visit the SPAR office in the Board of Trade building and talk with them about opportunities in the SPARS.

D. R. O. writes: "I received a classification notice 1-A H this morning. I've been married 12 years and maintained a family relationship with my wife and mother-in-law. Shouldn't I be 3-A H?"

ANSWER: No. To be 3-A H you would have to have a child or children born before Sept. 15, 1942; maintained a bona fide relationship in a home with the child or children and be regularly employed in a deferable job in an essential activity.

CHORISTERS DENY LINK WITH BUND BETWEEN SONGS

The Concordia mannerchor [men's chorus], which was named in federal court last week as a front for the defunct German-American bund, held its regular weekly meeting in Weber hall, 2922 Southport avenue, last night, interspersing between songs in German, denials of any connection with the bund.

Only 11 of the 30 members were present. They sang under the direction of John Brodesser. Leo Sommerer, president, said the members were loyal to America.

Sommerer pointed to a bare wall. There for years, he said, hung an American flag dated 1857 with 39 stars in it, but last month federal agents raided the meeting hall and took the flag away.

Fleeing Gunman Shoots at Pursuer After Holdup

A Negro gunman escaped with $300 yesterday in a holdup in which he fired a shot at a pursuer. He held up Andrew Tarson, 1649 58th court, Cicero, a meat truck driver, in front of Joseph Sztuk's store at 1748 West 21st place, and robbed him of $300. Sztuk saw the robbery from inside the store and ran out with a gun as the Negro fled. The latter fired one shot, which missed Sztuk. The robber escaped.

GUN DEATH ACCIDENTAL.

A coroner's jury yesterday returned a verdict of accidental death in the case of Sam Dasovich, 74 years old, 1727 East 95th street, who died May 7 of a gunshot wound suffered April 28. Police testified that he may have been struck by the random shot of a hunter.

ARMY AND NAVY TO CALL 11,000 DOCTORS IN '43

A. M. A. Leader Declares Quota Must Be Met.

Eleven thousand physicians must be recruited this year to meet the needs of the army and navy, Dr. James E. Paullin of Atlanta, Ga., president elect of the American Medical association, told the Illinois State Medical society last night. The society's 103d annual meeting is being attended by 4,000 physicians in the Palmer House.

Recruiting of physicians for the army and navy is slow, Dr. Paullin said. He added firmly that the quota must be filled, and expressed hope this could be done by voluntary enrollment. When it is filled, the army and navy will have a total of 53,000 doctors, and there will be 80,000 left to care for the medical needs of 120 million civilians, Dr. Paullin said.

Relocation of physicians to serve war industry towns must be accomplished also, the speaker continued. He said there were 190 "critical" areas in need of 300 doctors.

Aged Doctors Return to Work.

At an earlier session, Dr. Andy Hall, 78 year old Mount Vernon physician, former state director of public health, said there was no scarcity of doctors in Illinois.

"Hundreds of physicians who have been wholly or partly retired have come back into active practice and modern transportation and good roads enable them to do three times as much work as we doctors did 30 years ago," Dr. Hall said. "Maternity and infant death rates in Illinois are the lowest in history, which indicates we have enough doctors."

Of the 12,500 physicians registered in Illinois prior to the war 3,500 are now in the army and navy, 1,420 from Chicago, it was reported by Dr. Harold W. Camp of Monmouth, secretary of the society.

Grafting to Save Life.

Dr. Victor Lespinasse, urology instructor at Northwestern university school of medicine, reported to the convention that it might be possible to save the life of a person whose kidneys have suspended functioning by grafting him temporarily to another human being like a Siamese twin.

Dr. Lespinasse described such an experiment, made successfully with white rats. He said in cases of shock, crush injuries, or overdosage of drugs, all of which may cause the kidneys to cease functioning, a human could be grafted to another until his body resumed regular functions. The pair could then be severed surgically, with no harm resulting for either, the speaker added.

Fighters' Health Excellent.

The health of American fighting men in foreign war zones is the best of any army in history, Col. Don G. Hildrup, chief of the medical branch, 6th service command, told war veterans of the society. He returned recently from an air tour of North African war zones. He reported a shortage of army doctors.

Dr. Charles H. Phifer, chairman of assignment and procurement of doctors for the army in the 6th service command, said that all physicians under 45 and physically fit must be in the army or navy.

Physicians at the meeting were discussing diagnosis and treatment of epidemic keratoconjunctivitis, an eye disease briefly called "E. K. C.," which has appeared among shipyard workers on the west coast, in eastern states, and recently in midwestern industrial communities.

Solutions of gelatin have been used effectively as a blood substitute to combat the effects of hemorrhage and shock, Dr. Howard C. Hopps of the University of Chicago pathology department reported.

Dr. Frederick W. Slobe of Chicago, chairman of the association's industrial health committee, told physicians that health education must be undertaken.

Mayor Kelly welcomed the delegates at the opening session, presided over by Dr. Edward H. Weld of Rockford, president of the society.

MAYER PLEDGES APPEARANCE IN EXTORT HEARING

Louis B. Mayer, highest paid executive in the nation's business world, telegraphed United States Commissioner Edwin K. Walker yesterday that he would arrive in Chicago at 1:45 p. m. next Tuesday in response to a subpena to appear as a witness in the removal hearing of six racket gangsters. Mayer and 23 other motion picture officials and others have been summoned by the defense, which is fighting extradition of the six to New York to face trial on indictments charging extortion and mail fraud in the reputed $2,500,000 shakedown of movie producers and union members.

Mayer, in Culver City, Cal., sought indulgence of the commissioner if he should fail to appear promptly at 2 o'clock on May 25, and Commissioner Walker replied by wire assuring him that his appearance would be awaited.

The witnesses were subpenaed by A. Bradley Eben, attorney for Louis Campagna, Paul Ricca, Ralph Pierce, Philip D'Andrea, and Charles Gioe. The sixth Chicago defendant is Francis Maritote, alias Frank Diamond. The late Frank Nitti, reputed leader of the remnant of the old Al Capone gang, committed suicide by shooting soon after his indictment with the others.

BRITISH CONSUL PROMISES HELP AGAINST JAPAN

Great Britain will not leave the United States to finish the war alone against Japan should Hitler collapse, H. H. Thomas, British consul in Chicago, told members of the Illinois State Medical society last night. "The British have long memories, they will not forget their humiliations at the hands of the Japanese in the far east, and they are determined to finish the job," he said.

Thomas, who was in Japan when that country attacked American and British forces and was interned for six months in Shanghai, said that it would be futile at this time to let up in the war against Hitler because, he said, "There is still a probability that the Nazis will launch air attacks on the North American continent."

"We can't afford to give Hitler a breathing spell, important as it is to carry the war to Japan," he added.

Thomas said that the individual Japanese would never understand that the attack on Pearl Harbor was treacherous, because of his belief that world conquest by Japan was divine and inevitable.

DEAF
a word according to the dictionary meaning "unable to perceive sounds"

Special Hearing Aid Demonstration!

ONE WEEK ONLY
MONDAY Through SATURDAY, MAY 17-22, INCLUSIVE
New Fitting Technique!

"I HEAR BUT I DO NOT UNDERSTAND!" A hearing aid can be *too powerful!* Too much amplification makes sound hard to understand—often distressing, sometimes even painful!

If you "hear but do not understand," investigate Otarion's new and exclusive fitting technique which is designed to properly correct your hearing loss by amplifying *only* those tones you do not normally hear.
Come in for a private consultation without obligation or phone for a Free Home Demonstration.

OTARION OF CHICAGO
25 E. WASHINGTON SUITE 1106 RANDOLPH 5054

HEAR WITH Otarion

What YOU Save Today may Save YOU Tomorrow

Prepare now to take advantage of future opportunities or to meet emergencies. Build your financial foundation with a savings account at The First. You'll enjoy being one of the 300,000 depositors with this old and solid financial institution, where safety and courtesy are traditional.

1st

The First National Bank of Chicago
Building with Chicago Since 1863
DEARBORN, MONROE AND CLARK STREETS
MEMBER FEDERAL DEPOSIT INSURANCE CORPORATION

THEY GIVE their lives.... YOU LEND your money
BUY MORE WAR BONDS TODAY • SECOND WAR LOAN

Store Hours, Monday through Saturday, 9:45 to 5:45

Marshall Field & Company

BIG REDUCTIONS ON 9x12 USED ORIENTAL RUGS

low-priced late arrivals included in our great May Sale

These dealers' groups of fine used Oriental rugs arrived too late for the opening of our Annual May Sale of Orientals. But they're worth waiting for, we think. Buy popular 9x12 sizes for $79.50! Others including some sizes up to 11.7x14.4 and 11.7x17.10 for $119.50! Rugs from Persia, Turkey, China, and India! All in traditionally beautiful designs and magnificent colorings. Come and see them this morning—but come early!

Two featured groups
$79.50 and $119.50

ALSO—DRASTIC REDUCTIONS ON OTHER FINE USED ORIENTALS

ROOM SIZES, GALLERY SIZES

Rug	Size	Price
Chinese	6.0x7.6	$ 39
Chinese	6.5x9.0	89
Sparta	6.0x9.2	121
Bakshaish	5.0x9.6	169
Fereghan	5.0x10.7	57
Sparta	6.2x9.2	57
Khiva	7.8x9.8	57
Serebend	5.10x12.5	57
Lilahan	5.6x12.0	210
Chinese	8.0x10.0	73
Fereghan	5.2x12.8	73
Bharistan	9x12	$365
Agra	9x12	69
Khiva	5.2x10.3	43
Ouchak	8.3x11.0	59
Khiva	6.5x8.4	43
Khiva	8.8x10.3	95
Khiva	7.9x9	43

LARGE ROOM SIZES

Rug	Size	Price
Sparta	10.0x13.6	$ 89
Sarouk	10.2x13.5	439
Kerman	10.5x14.8	259
Ghiordes	11.9x12.6	$189
Bijar	10.5x13.4	210
Chinese Gold	10.10x14.0	375
Lilahan Red	10.3x13.10	325
Chinese	9.4x17.0	295
Khiva Red	11.2x14.9	495
Sparta Tan	10.0x16.0	298
Birjand	12.6x14.10	189
Bharistan	10.2x16.4	565
Sparta	12.0x20.0	489
Fereghan	11.2x16.8	189
Punjab	11.9x12.0	59

Let our experts add years to the life of your rugs. Let us clean, mothproof and repair both your Orientals and your domestic rugs.

Extended payment terms conforming to Federal Reserve Board regulations are available on purchases of $40 or more.

Oriental Galleries, Third Floor, South, Wabash

ALSO—SCATTER SIZES IN ANTIQUE AND SEMI-ANTIQUE RUGS

PERSIAN HAMADANS
Natural colors, ancient designs, deep pile.
Size 2x3 $12.75 *Size 3.6x5* $39.50
Size 2.6x4 22.50 *Size 4.6x6.6* 62.50

REGAL PERSIAN SAROUKS
Size 2.2x2.6 $32.50 *Size 3.6x5* $ 69.50
Size 2x4 44.50 *Size 4x7* 110.00

PERSIAN LILAHANS
Rich, silky pile; jewel-like colors.
Size 2x3 $19.85 *Size 2.6x4* $35.00
Size 2.6x6.6 $72.50

SEMI-ANTIQUE PERSIAN HALL RUGS
Heavy, deep pile rugs in geometric designs and natural colors. $69.50

One Lot—used—2.0x4.0 to 3.4x9.3— $16.00 to $28.50
One Lot—used—3.5x5.0 to 3.6x12.6— $32.50 to $49.00
One Lot—used—4.0x6.0 to 4.6x10.6— $56.00 to $79.00
One Lot—used—4.6x7.0 to 4.6x8.5— $89.00 to $169.00

All sizes are approximate

IN ADDITION: Every type of Oriental rug in our galleries is specially priced this month—including a collection of extra large room sizes from 15.3x21 $485, to 13.8x28 $895.

Parents Often to Blame for a Child's Lies

BY GLADYS HUNTINGTON BEVANS.

[Copyright: 1943: By News Syndicate Co., Inc.]

"I went to a bridge party last night," said a young friend of mine in her very early twenties. "You know I don't care much for bridge, but there were to be a lot of girls and boys there about Marylin's age [that's her sister of 18] and she wanted me to go. And I thought it would be fun because when I was 18 they and Marylin were about 14 and always in and out of the house. I wanted to see them grown up, so I went.

"Well, you never saw such sophistication; they made me feel positively naïve," she said laughing. "And during the evening one of the girls started boasting about how she had put something over on her parents, a date she knew they'd disapprove of, by lying. And then a number of the others joined in, and, as if they were being smart, too, narrated their adventures, which they got away with because they had deceived their parents.

"I listened for a while, and finally said, 'But why did you lie to your mother and father?' They looked at me as if I was an idiot child, and then they answered, 'O, we have to lie.'

"'You do not," I said. 'That's silly! Why?

"'O, yes we do,' they replied. 'If we didn't lie, we wouldn't have any fun at all or be allowed to go places and do things.'

My young friend stopped. "It certainly isn't like that in our family," she explained. "We can ask Mother and Daddy anything and tell them anything under the sun. Of course, Mother and Dad have talked to us about a lot of things we should and shouldn't do, and we've never been left in ignorance of what human nature is like. They talked about petting and such things with us when we first began to go out. But we're not restricted. They put us a lot on our own, and they don't nag us. Mother hates to see me smoke, for instance, but I do. And Dad I know would rather I didn't take cocktails, but I do sometimes, and even tell him when and how many. They consider me grownup and they wouldn't think of dictating to me. . . . It wouldn't even occur to any of us to lie."

"You know all the boys and girls at that party pretty well," I said. "What do you think was responsible for their lying so much?"

"I think their parents were responsible," my young friend answered. "When I see how things are in our family, I believe that's the answer. In at least two cases I know the mother is practically never home, and when she is, she's always putting the screws on. Keeping her in the dark or lying gets them their own way and preserves the peace."

I don't suppose one ever should indulge in sweeping generalities about human nature; but I agree with my young visitor that when teen age children are evasive or deceitful or untruthful, it is usually the fault of their parents.

Handsome House Dresses

These two house frock patterns are handsome enough, in more dress parade fabrics, for street and social wear, too.

Style No. 2773 is designed for sizes 12 to 20 and 36 to 46. Size 36 requires 4 yards of 35 inch fabric with 3⅛ yards of rickrack.

Style No. 2764 is designed for sizes 10 to 20. Size 16 requires 1⅝ yards of 35 inch material with 3¼ yards of contrasting.

Each pattern is 10 cents, plus 2 cents for mailing.

Order Clotilde patterns from Chicago Tribune, P. O. Box 537, Grand Central Annex, NEW YORK CITY. Print name and address; state size. Each pattern is 10 cents, plus 2 cents for mailing. The spring pattern book is 15 cents, 10 cents if ordered with pattern.

White Collar GIRL

BY RUTH MACKAY

A Sense of Direction.

A personnel service, keenly cognizant of war time employment problems, sent an experienced vocational counselor to some of the high schools to talk to the graduating class. An invitation for a personal conference was extended to the students who anticipate finding jobs after graduation. The response amazed even the staff of the personnel service, which thought that by now every conceivable circumstance had come to its attention.

The first evening for which appointments were made, all of the girls were on time and only one failed to show up. The second evening some 250 girls jammed the offices.

What does this indicate if not that young women, like young men in service, welcome a "screening" of their abilities? A member of the staff eavesdropped as the girls left the office. Their enthusiasm was contagious. But one fact stood out, expressed best by a girl who rejoined her chum, sighed audibly and said, "My, I feel better. I have some idea where I am going!"

Employment heads, placement bureaus, school counselors and employment agencies have a difficult job these days, yet they cannot think merely in economic terms of a labor market. These thousands of young women who are working for the first time are important to America. True they are finding jobs. But they also are finding themselves.

The girl so obviously relieved to know where she is going didn't mean a certain office on a certain Monday morning. She meant she had gained a sense of direction aided by those who wisely look upon her as an individual.

Pay Day.

You may have Christmas, Thanksgiving or Easter,
Or Fourth of July for your heyday,
But I choose the one that tops all the rest—
That duo of Friday and pay day.
—Betty Brooks.

It Sticks in the Mind.

The woman, employed by a large merchandise firm, who received a letter from her son in Alaska saying he had been washing his clothes for four days. "And this," he added, "is from the boy whose mother used to clean his white shoes!"

The comment of Don Frankel's: "All girls are looking for a good provider—the butter and egg man of their dreams."

The little soldier boy, reported by "Dirty Shirt" giving an army nurse a snappy salute and receiving the same back [in front of the old Chicago Beach Hotel.]

The tribute in the mall to Bertha, cashier of a loop shoe store who, after eight years of smiling service to customers, has now "a swell smile for her officers instead of her customers." She has joined the marines.

Oriana Choir's Concert Clear and Balanced

The development of a cappella choirs in America has had a positive and a negative effect upon the performance of music that otherwise might rarely be heard. The admixture of the good and the bad was apparent at last evening's concert by the Oriana A Cappella choir given at Kimball hall under the direction of Paul Vernon.

Mr. Vernon has a well trained choir which sings with admirable diction, well balanced sonority, and excellence of tone. The choir's versatility is well shown in the choice of works which it sings, last night's program running the gamut from 16th century sacred and secular polyphonic works to modern part songs of varying degrees of interest.

Some of them, such as Elgar's "The Shower" and Brahms' "Where 'er I Go" are captivating indeed, especially so when contrasted with such repulsive pieces as Clokey's "Magnificat" and Christiansen's "Praise to the Lord." Compositions of the ilk of these last two represent the poor side of the a cappella school, since they invite all the artificialities of interpretation that have, sadly enough, invaded the performance of polyphonic works.

These artificial and unmusical features include the dropping of the final note of a phrase as tho it were a hot cake and the spinning out of a meaningless "n" in all means.

Were it not for a few of these transgressions against interpretation the choir would rate a good "A." In every other respect the performance was of a high order. It was especially gratifying to hear texts sung understandably and, except for a few scattered instances, without artifical accentuation. Mr. Vernon has done a far better than average job with his group and we hope that he will continue to present it, meanwhile sloughing off the few clichés borrowed from other more famous organizations. S. G.

* *

Dr. Weng Re-elected to Head State Synod of United Lutherans

The Rev. Dr. Armin George Weng of Chicago was reëlected president of the Illinois synod of the United Lutheran Church of America for a five year term at its first annual business session yesterday in Joliet. Others reëlected were Rev. Luther C. Mueller, Harvard, secretary; Ray L. Fosberg, Rockford, treasurer, and E. F. Konering, St. Louis, statistician. Erwin List of Park Ridge was chosen lay member of the executive board.

Dr. F. H. Knubel of New York City, president of the United Lutheran Church in America, was the principal speaker at the synod, which will close its sessions today.

Trinity Lutheran church, East 86th street and Exchange avenue, Chicago, and its pastor, the Rev. P. B. Hack, were formally admitted to synod membership.

Lectures Today

Helen Parker, "The Chester Dale Collection," 12:30 p. m., Art institute, free.

Loraine Lloyd, "Animals in the Service of Man," guide lecture tour, 2 p. m., Field museum, free.

The Rev. Jean Delanglez, "Cartography," continuing series, 5:45 p. m., Loyola university downtown college, 28 North Franklin street, free.

Women in War Work

By Kate Massee

[TRIBUNE Photo.]

Mrs. Minnie Metzger working on tank at Pressed Steel Car company.

Rosie, the most fabled of riveters, has lost her niche in the hall of fame to a woman called Transmission Minnie. Known thruout the Chicago ordnance district by that name, Mrs. Minnie Metzger acquired her title and accompanying fame as the only woman in a crew of five which installed a four ton transmission for a day for a 10 day period in the armored tank division of the Pressed Steel Car company, 136th street and Brandon avenue.

One of the main qualifications for installing a transmission—which is to a tank what a gear box and steering mechanism are to an automobile—is strength, and Minnie has a fabulous degree of it. Altho she weighs only 135 pounds, she has a lot of concentrated muscle as hard as any man's.

Minnie came by her strength the hard way. One of 13 children, she had 10 brothers who thought she should be prepared to take care of herself in any emergency. They taught her to box, and she became quite proficient. She learned how to perform on a trapeze, and this added to her muscular development.

Nowadays, after eight hours' work on 29 ton tanks, she goes home to her mother's 15 room house and whisks it into shape. She washes the windows, papers the walls when they need it, takes care of the lawn, and does the cooking and laundry. In addition, she is active in OCD programs in her home community, Hegewisch.

She was born in Hegewisch 35 years ago and has lived all her life in the community. She resides at 13428 South Brandon avenue with her mother, Mrs. Minnie Fuehrmeyer; her son, Donald, who is 17 and expects to enlist in the navy, and her brother, Jim, also a Pressed Steel Car company employé.

Working for Pressed Steel Car is practically a tradition in Minnie's family. Her father, who is now dead, worked for the Ryan Car Works which preceded the present firm, and later for Pressed Steel Car. Another brother, Fred, also works for the firm.

Before working for Pressed Steel Car, Minnie operated a beauty parlor in Hegewisch. It was known, descriptively, as Minnie's Beauty shop, and when the war is over Minnie hopes to resume business at the old stand.

Now, tho, she fells that it is more important to be a second class fitter in the armored tank division. She is one of more than 3,500 employés at the plant, 15 per cent of whom are women, who work night and day to keep the Sherman M4s rolling to the men on the fighting front.

The first anniversary of the opening of the Union station U. S. O. lounge for troops in transit will be observed at noon today, when enrollees of the cooks and bakers school at Navy pier will present a huge birthday cake. Men and women in uniform who are in the lounge at the time will share in the cake. Employés and officials of Union station also have been invited.

In the 12 months the lounge—one of six in Chicago stations—has been open, more than 80,000 service men and women have used its facilities. Open from 8 a. m. to 11 p. m. 365 days of the year, the lounges provide comfortable chairs, free checking service, books, magazines, radio and phonograph music, cookies, and a variety of table games.

[This department reports on women's war activities and answers questions regarding such activities.]

Thru the Looking Glass

There are times in these busy days when the hair is in need of a shampoo and it just isn't possible to squeeze in an hour or two to have it done. And for such times we'd recommend a dry shampoo. They're a blessing as well for travelers who are afraid to trust their crowning glories to unknown beauty operators in out-of-the-way places.

Such a hair cleanser must be quick and efficient and we've recently tried one which we're sure will please even the most exacting person. It's a white, fragrant powder that absorbs grime and oil in a jiffy, leaving waves and curls intact.

The cleanser is applied with a terry cloth mitt which is included in the package. A little powder is sprinkled on the palm side of the mitt and rubbed into it. Work with only small sections of the hair, grasping a few strands and stroking the powder from the scalp outward to the ends.

Don't try to speed the process by taking too much hair at a time, rather go at it slowly, saving time in the long run. Go over the head twice in this manner. Remove the glove, shake it free of powder, reverse it and slip it back on the hand. Wipe the locks as before to remove the powder.

Final step is a rousing brushing. Brush until all the powder has disappeared and the hair is fresh and gleaming. Wash the mitt in soap and water and have it in readiness for another time.

A product such as this is a find for hospital patients and invalids. One of the banes of being confined to bed is the discomfort caused by oily and unwashed hair. With the locks brightened in this simple manner, spirits perk up and the patient is infinitely more comfortable.

LOUISE DOOLEY.

[For information telephone Louise Dooley, Superior 0200. Inclose self-addressed, stamped envelope for written reply.]

Boston Troupe Rises to Peak After Bad Start

"TRIAL BY JURY."

Opera in one act by W. S. Gilbert and Arthur Sullivan. Presented by the Boston Comic Opera company, R. H. Burnside, director, in the Studebaker theater Tuesday evening, May 18, 1943.

THE CAST:

Judge........................Florenz Ames
Plaintiff................Marjorie Hayward
Defendant..................Frank Murray
Counsel for the plaintiff
....................Bertram Peacock
Foreman of the jury....Robert Eckles
Usher.......................Robert Pitkin

"H. M. S. PINAFORE."

Opera in two acts by W. S. Gilbert and Arthur Sullivan.

THE CAST:

Rt. Hon. Sir Joseph Porter,
K. C. B.............Florenz Ames
Capt. Corcoran.........Bertram Peacock
Ralph Rackstraw..........Morton Bowe
Dick Deadeye.............Robert Pitkin
Bill Bobstay...............Robert Eckles
Bob Becket..............Frank Murray
Tommy Tucker
..........Master Arthur Henderson
Josephine....................June Winters
Cousin Hebe..............Margaret Roy
Little Buttercup........Catherine Judah

BY CECIL SMITH.

The Boston Comic Opera company, well launched in its fortnight at the Studebaker theater, put its worst foot forward again last night in presenting the early one-act Gilbert and Sullivan collaboration, "Trial by Jury," as curtain raiser to the lusty "H. M. S. Pinafore."

This little satire upon the methods of Victorian jurisprudence may be an incomplete demonstration of the full gifts of its author and composer, but it is not a crude burlesque. As the Boston Comic Opera company gives it, with most of the players wearing whatever their 1943 street clothes may be, and with horseplay supplanting wit, the performance is an indefensible libel upon the work.

Fortunately the hateful aspect of the evening lasted only for the first 20 minutes or so. The succeeding "Pinafore" performance fell into a more acceptable groove of tradition; the South State street quality was gone from the acting, and the singers and conductor took more pains to discover the proper musical values of the score.

Florenz Ames, whose vulgarian judge was just as bad as the rest of the characters in "Trial by Jury," recovered from his lapse in time to make a brilliant spoof of Sir Joseph Porter, the "ruler of the Queen's Navee." Bertram Peacock sang with particular excellence and behaved with suitable unction as the captain of the Pinafore.

Morton Bowe's beautifully handled lyric tenor enhanced the charm of Ralph Rackstraw's music, and June Winters brought her usual warm musicianship to the part of Josephine. Robert Pitkin made an amusingly repulsive "heavy" of Dick Deadeye, the morosely nonconformist sailor. Catherine Judah was at her best as Little Buttercup.

Tonight the Boston Comic Opera company will present its version of "The Gondoliers" for the first time here. Mr. Ames will appear as the Duke of Plaza-Toro.

* *

Philanthropic Club Has May Breakfast Today

The Andoka Philanthropic club will have Mrs. David C. Slagle, newly elected 1st district president of the Illinois Federation of Women's Clubs, as special guest at its May breakfast and card party at noon today in the Edgewater Beach hotel. Mrs. Elizabeth Vavrinek will preside, and Mrs. Sam McIntyre will be in charge of arrangements.

Your Stars ★ Today ★

By WYNN

Wednesday, May 19.

Morning active and generally good today; but don't cross boss, socially or in career matters. Watch for faulty logic all day; don't leap to conclusions—too much want-to, not enough ought-to. Be alert to sudden moves of other people.

Your Year Ahead.

Your year ahead from birthday today brings personal changes; stimulation of love life; money problems, responsibilities from past. Make no hasty shifts from Nov. 27 on. Danger: August 5 to 20.

Tomorrow.

Be diplomatic, especially with elders; look ahead on legal angles.

For individual interpretation of your own personal date, send 10c for 1943 horoscope to Wynn, Tribune Astrologer, P. O. Box 9758, Los Felix station, Los Angeles, Cal.

Front VIEWS and PROFILES

BY MARCIA WINN

Shortage of Both.

A doubtful patriot was extoling his creed on the air the other day. His boast was: "No matter how busy I am, each week I make it a point to save scrap and waste fat."

Sign of the Times.

The Wilson avenue candy shop flaunts the sign: "Closed Sundays and Mondays and any other day on which we don't have stock."

Strange Fruit.

A bracelet is a piece of jewelry, and jewelry is something for a lady. So reasons at least one soldier in this war. After **Josephine Antoine,** the soprano, had concluded a concert at a South Carolina army camp last week she was handed a heavy little package and a note. The note said: "Please accept this for bringing so much joy to a soldier. You were wonderful tonight. Dick." Within the package was a handsome silver identification bracelet engraved with the soldier's name and his army serial number, 36017981.

Art Is Fleeting.

Excerpt from a letter of a former student at the Art institute who now is a soldier in the Canal Zone:

"Those of us who temporarily lay down the brush to take up a sword [or rather shovel] have found that after all an artist is not just a dreamy aesthete. We even find that bunkmates who were plumbers or carpenters or barroom bouncers are interested in and curious about art, painting, and sketching. Many of them were surprised to find that an artist can dig as good a ditch as any, and frankly it surprised some of the artists, too. Anyway, the myth of Bohemian abandon attributed to our clan has been done away with here."

In a Chinese Temple Garden.

[1943 Roof Version.]

In your small satin shoes
padding like kitten paws
your soft robe flowing
like moon ripples on water
holding a candle high
you creep thru the window
to the city roof dappled with raindrops.

Below is mist and the faint gleam
of lights that mourn thru darkness
the air is heavy but your heart
quivers with expectation; on tiptoe
with delight it beats a golden gong.

Quickly you peer thru the darkness
the candle flame shoots high
to the rhythm of heartbeat; you sigh—
struck to the heart you droop and sway
pierced with the silver shaft
of disappointment.

There is no rendezvous
there are no shoots of tender green
nothing has sprouted

Alas!
life is cruel to the gardener.
—C. C.

OPA Sets Grade A Price on A and B Rayon Hose

Michael F. Mulcahy, director of the Chicago metropolitan area for the office of price administration, said yesterday that grade A prices may be charged for both grade A and grade B rayon hosiery until July 16 to give retailers an opportunity to dispose of stock on hand which cannot be classified as grade A, as defined in a regulation which became effective Saturday. On July 16 all rayon hosiery must be marked according to grade and other information, including price ceiling.

* *

Dr. Mallon to Talk.

Dr. J. J. Mallon, head of London's famous Toynbee hall, social settlement, will discuss "The Beveridge Report" at 1:30 p. m. today at Lutkin hall, Northwestern university, Evanston. His lecture will be free to the public.

Figure to Specifications

What your figure is — What your figure should be — are charted, and then by passive reducing through electrical impulse while you lie relaxed and quiet your new figure is made. Treatments take just forty-five minutes and are restful as well as effective . . .

12 Passive Reducing Treatments 35.00

Elizabeth Arden

70 EAST WALTON PLACE • CHICAGO • SUPERIOR 6950

STEVENS

warm weather isn't good for furs—send yours to

Stevens Fur Storage

3.00 Only

on Minimum Valuation of $100

Let your furs spend the summer in our scientifically constructed vaults—and they'll be set-for-service again next winter. We'll pamper them, insure them—treat them like "visiting royalty" while they're in our hands! Bring them in now, or if you are unable to do that—we'll call for them!

Call Randolph 1500—ask for "Fur Storage"

Furs—3rd Floor

Chas. A. Stevens & Co.

State Street Open 9:45 to 5:45

GOLDBLATT BROTHERS

STATE STREET ONLY

GOLDBLATT BROS.

takes pleasure in announcing the

Personal Appearance of

IRMA COLEMAN

Founder, Irma Coleman Corporation, Philadelphia

for a series of special

Beauty Lectures

(MAY 19 TO MAY 29, INCLUSIVE)

Miss Coleman will be at our Cosmetics Department from 10:00 A. M. to 5:00 P. M., daily. She will speak on all phases of complexion care, make personal skin analyses using the famous Irma Coleman Cosmetic Chart, and answer individual questions.

A SPECIAL 10-DAY OFFER. Regular $3 Creme D'Irma, refreshing mask, $1.50

Cosmetics Department—Main Floor
State Street Only

NEW...a CREAM DEODORANT

which safely

STOPS under-arm PERSPIRATION

1. Does not rot dresses or men's shirts. Does not irritate skin.
2. No waiting to dry. Can be used right after shaving.
3. Instantly stops perspiration 1 to 3 days. Removes odors from perspiration, keeps armpits dry.
4. A pure, white, greaseless, stainless vanishing cream.
5. Arrid has been awarded the Approval Seal of The American Institute of Laundering for being harmless to fabric.

Arrid is the largest selling deodorant

39¢ a jar

Also in 10¢ and 59¢ jars

... Buy a jar today at any store which sells toilet goods.

ARRID

LITTLE ORPHAN ANNIE—TRUE OR FALSE?

Dear Diary BY BECKY

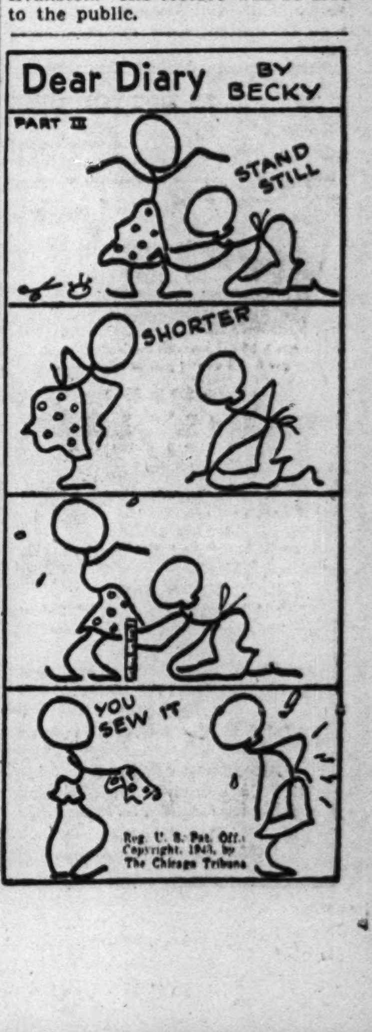

Reg. U. S. Pat. Off.: Copyright, 1943, by The Chicago Tribune.

Kay Keehn to Be Bride Today; Phyllis Thompson Is Engaged

BY JUDITH CASS.

ADDED TO the list of hastily arranged war time weddings is that of Gen. and Mrs. Roy D. Keehn's daughter, Miss Kay Keehn, to Lt. Charles J. Abrahamson of the navy, which will take place at 5 p. m. today in the chapel of the Church of the Holy Spirit in Lake Forest, the Rev. Herbert E. Prince officiating. The wedding will be small, as will be the reception following in the Keehn home in Lake Bluff, where the bride was introduced to society at a supper-dance in September, 1941.

Lt. Abrahamson's orders to leave today for Virginia caused the wedding to be arranged suddenly. No previous announcement of their engagement had been made. Miss Keehn attended Indiana university and the Career institute. Her younger brother, Kent, will be present at the wedding, but Lt. Col. Roy D. Keehn Jr. is not able to leave his duties at Fort Riley, Kansas.

Lt. Abrahamson, who is the son of Mr. and Mrs. Charles Thomas Abrahamson of South Peoria street, will take his bride to Williamsburg, Va., to live. He attended Loyola university.

Phyllis Thompson to Be Navy Lieutenant's Bride.

Friends of Miss Phyllis Thompson who have been hearing of her travels this winter in Florida will be interested to know that she plans to be married in July in Jacksonville. Her fiancé is Dr. Robert Bruce Smythe, a lieutenant [s. g.] in the naval reserve whom she met while visiting her Ogontz roommate, Miss Kathryn Register, in Jacksonville. Their engagement is being announced today by Miss Thompson's parents, Mr. and Mrs. James C. Thompson.

Lt. Smythe is the son of Mrs. Celia Kelly Smythe and of the late O. J. Smythe of New Orleans, La. He received his doctor of dental surgery degree from Loyola university of the South in 1939 and two years later took his bachelor of science degree. Since he is stationed at the naval section base in Mayport, Fla., the wedding will take place in nearby Jacksonville.

Mrs. and Miss Thompson have just returned from Jacksonville, where Mrs. Thompson went to meet her daughter's fiancé.

Lucille Lorber Betrothed to Lt. David Betcone Jr.

Mr. and Mrs. Herbert J. Lorber of Glenview are announcing the engagement of their daughter, Lucille, to Lt. David S. Betcone Jr., son of Mr. and Mrs. Betcone of Winnetka. Miss Lorber, a graduate of Lake Forest college, is a skilled equestrienne, having taken prizes at a number of Chicago horse shows including the International, South Shore, Lake Forest, and Hinsdale events. Her father is chairman of the Cook county chapter of the National Foundation for Infantile Paralysis. Lt. Betcone attended Purdue university and received his commission on May 6 at the air forces technical school at Yale university.

In the Gabriel Slaughters' lovely garden in Evanston, where the fruit trees are in blossom, the Garden club of Evanston will hold a sale of perennial plants and flower containers today if the weather permits. The event originally planned for Monday, was postponed because of rain.

The John G. Searles' attractive Winnetka home, Cobble Court, will be the scene of an exhibition and sale which the Vocational Society for Shut-Ins is giving today. Mrs. John W. Miller is in charge of arrangements for the sale of handmade articles.

Ovington Rosses Will Go South for Son's Wedding.

Mr. and Mrs. Ovington Ross of Evanston will be going to Craig field, Alabama, to see their son, Donald Ovington Ross, receive his commission as a fighter pilot on May 28 and to be present when he takes Miss Betty Margaret Wall as his bride that day or the next. Miss Wall is the daughter of Mr. and Mrs. Marion Pryor Wall of Chattanooga, and will be graduated from the University of Chattanooga in June. Mr. Ross left his studies at Northwestern university to enter the army air forces and met his fiancée while stationed at Camp Forrest, Tennessee. The wedding will take place either at the post chapel at Craig field on the 28th, or the next day in the Wall family church in Chattanooga.

Since Lt. Ralph C. Hamill Jr. won't arrive from Camp Hale, Colorado, until tomorrow, pre-nuptial parties for him and his fiancée, Miss Janet Brown, are being limited to a small dinner which the bride's brother and sister-in-law, Lt. and Mrs. Gardner Brown, will give Friday night for the two families. The ceremony will take place at 4 p. m. Saturday in the Lake Forest home of the bride's uncle and aunt, Col. and Mrs. Robert A. Gardner, with the Rev. Robert Stewart officiating.

Elizabeth Doud Rumsey to Become Bride Today.

Only Mrs. Henry Axtell Rumsey's and the Samuel S. Holmeses' families will be present when Miss Elizabeth Doud Rumsey and Sergt. Samuel S. Holmes Jr. of the army air forces are married at 5 p. m. today in the East Elm street home of the bride's mother. The Rev. W. Oliver Brackett will officiate.

Henry A. Rumsey Jr., who has come from Albany, Ga., with his wife and two children, will give his sister in marriage. Miss Jean Rumsey will be her sister's maid of honor, and if he arrives in time from his post in Maryland, Lt. [j. g.] Henry Parkin will serve as best man. Also here for the wedding are the bride's cousins, Mr. and Mrs. Joseph F. Rumsey of Oklahoma City, Okla., and Mr. and Mrs. Warren H. Ferguson of Ottumwa, Ia. Since Sergt. Holmes will report soon for active duty his bride will remain in Chicago when they return from their wedding trip.

The Friends of Drama are inviting members of the casts of "The Three Sisters," "Kiss and Tell," and "The Doughgirls" to a matinée breakfast today in the Louis XVI. room of the Hotel Sherman. Other special guests will include Dr. Chang-lok Chen, Chinese consul general and Adelaide Bradley, who will sing, accompanied by Charles Lurvey.

Toasts to a new room which the woman's board of St. Luke's hospital is opening in the lobby of the hospital will be lifted around a punch bowl from 3 to 5 p. m. today.

War Time Menu for Thursday

BREAKFAST

Grapefruit
Oatmeal
Toasted English Muffins
Milk Coffee

LUNCH

Ground Leftover Lamb and Chopped Mint Sandwiches
Wilted Leaf Lettuce
Stewed Rhubarb Milk

DINNER

Cheese and Rice Patties on Creamed Fresh Peas
Cooked Beets
Apple, Celery, Nut Salad
Hot Rolls
Cottage Pudding, Cherry Sauce
Milk Tea

Cheese and Rice Patties: Melt 3 tablespoons fat in top of double boiler. Add 1 tablespoon chopped green pepper and 1 tablespoon chopped onion and cook gently over direct heat for 5 minutes. Add 3 cups cooked rice, 1 cup grated American cheese, 1 tablespoon chopped pimiento, and heat over hot water until cheese is melted, stirring occasionally. Fold in 1 beaten egg, ¾ teaspoon salt and ⅛ teaspoon pepper. [Add slightly less salt if rice was heavily salted during cooking.] Cool mixture, shape into about 10 patties of uniform size, dip in fine bread crumbs and pan fry in fat until golden brown. Serve on creamed fresh peas.

How to Prepare Meat Stuffed Onions in Tomato Sauce

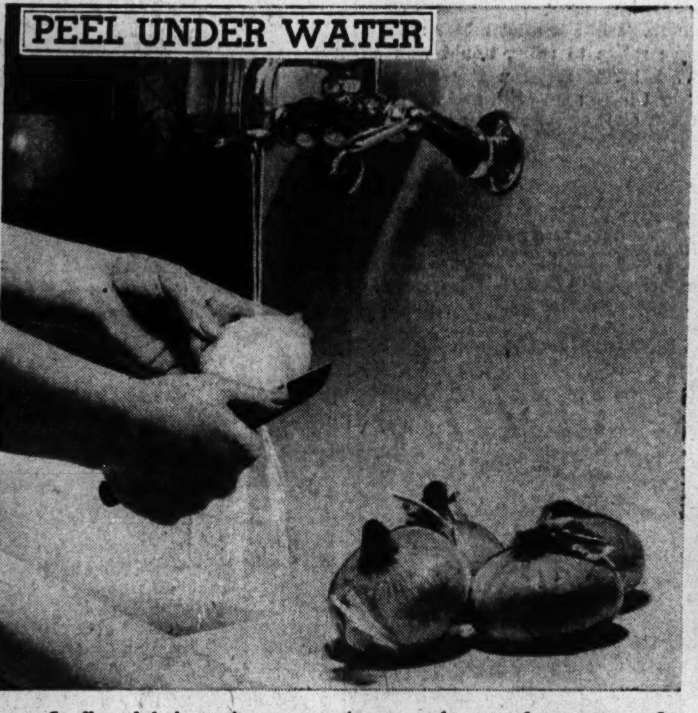

1. Stuff and bake onions next time you have a few scraps of meat left from a roast. Peel big, sweet onions under running water, or you may shed a few tears!

2. Parboil onions 15 minutes; remove centers, and stuff with ground meat and chopped centers, seasoned and moistened with milk. Bake with a small amount of water at 350 degrees.

3. An hour of baking in a covered skillet or pan should make the onions tender. Brown them lightly without a cover, then transfer to serving plate and add tomato sauce.

[TRIBUNE Studio Photos.]

4. The sauce in this case is undiluted canned tomato soup. Heat it thoroly and pour it around, not over, the baked, stuffed onions. Corn sticks are good with this dish.

(Prepared by Mary Meade.)

Friends of Library Authors' Luncheon Will Be Held Today

Mayor Edward J. Kelly has designated this as Chicago Public Library week, and the Friends of the Chicago Public Library will take special note of his proclamation at their 3d annual authors' luncheon at noon today in the Hotel La Salle.

Vincent Starrett will be master of ceremonies, and other writers at the speakers' table will include Louis Zara, Marguerite Lyon, Kenneth Horan, Mary Hastings Bradley, Preston Bradley, Otto Eisenschiml, Frank Hurburt O'Hara, Herma Clark, Marcia Winn, Ruth MacKay, Fanny Butcher, John Drury, Sterling North, Herman Kogan, Lt. Lloyd Wendt, A. C. Spectorsky, Sterling North, Marian Neville, and Franklin J. Meine.

Mary Meade's Daily Food Bulletin

PROCESSED FOODS [blue stamps]: 48 points in G, H, J good thru May 31.

MEATS, CHEESE, FATS, OILS [red stamps]: 16 points in E valid April 25; 16 points in F valid May 2; 16 points in G valid May 9; 16 points in H valid May 16; 16 points in J valid May 23; all good thru May 31.

SUGAR: Coupon No. 12, 5 pounds, good thru May 31.

COFFEE: Coupon No. 23, 1 pound good thru May 30.

Mrs. Ullrich to Be Guest Today of Mu Phi Epsilon

Mrs. Albert Ullrich, president of the Woman's Symphony Orchestra association, will be the special guest of Iota Alpha chapter of Mu Phi Epsilon at its spring musical and tea, to be given at 2:30 p. m. today in Mrs. George P. Hollingbery's home, 640 Washington street, Glencoe. Mrs. Ullrich is known professionally as Sydnie Smith Cooley. The program will be given by Lorena Anderson, soprano; Ethel Swindell, contralto, and Alice Martz, pianist.

Garden Club in Lake Forest Plans Festival

BY ELEANOR PAGE.

Instead of its usual spring flower show, the Lake Forest Garden club will have a harvest festival next September in which the results of the many hundreds of Lake Forest war gardens will be judged.

Mrs. Edward L. Hasler is general chairman of the festival, which will resemble an old-fashioned county fair. It will be held in the attractive grounds of Mr. and Mrs. Walter S. Brewster's Lake Forest residence, Covin Tree, which, in the words of the club's president, Mrs. Albert Day Farwell, "guarantees that the festival will be a success."

Plans for the festival were announced at a luncheon at the Casino yesterday. Some of the committee members present, in addition to Mrs. Farwell and Mrs. Hasler, were Mrs. Thomas A. Connors, the club's war garden chairman; Mrs. Alfred E. Hammill, Mrs. John O. Giles, Mrs. John J. Simpson, and Mrs. George W. Blossom Jr.

There are 128 families sharing community gardens in Lake Forest, in addition to a multitude of back yard gardeners, and all are being urged to join in the festival to make it a community affair. The size, quality, and even quantity of vegetables will be judged, and there will be flowers and flower arrangements on view.

There is a lack of gardeners to keep up Lake Forest's big places, and some families are not planning even to cut the grass of their extensive lawns. For that reason it was difficult to arrange the garden tours that have been so popular in the past. The club does hope to have a few gardens open on summer week-ends so that service men may visit the beautiful homes. The cold weather has so retarded gardens, however, that no one was willing to open his home this month. Several gardens have been promised for the end of June, among them those of Mrs. Joseph M. Cudahy, Thomas E. Donnelley, and Mrs. Hugh McBirney Johnston.

Five Lake Forest college professors and Milo Winters are raising vegetables on ground lent by Robert J. Thorne. Mrs. Arthur T. Aldis has offered part of her property to would-be war gardeners, and 12 families are gardening on two acres of Miss Gwenthalyn Jones' property.

Mrs. Connors will be especially busy for the next few days in preparation for the arrival of Belgian Ambassador Robert van der Straten Ponthoz, who is coming from Washington, D. C., on June 1. As president of Belgians in Britain, Mrs. Connors will arrange some sort of a party for him in addition to a dinner the Rotary club will give. It is not certain whether the ambassador's wife will accompany him.

TODAY'S $5 PRIZE RECIPE

Jellied Fish Complement.

- 1 package lemon flavored gelatin
- 1 cup boiling water
- 1 cup grated cucumber [1 large cucumber]
- 1 tablespoon lemon juice
- 1 tablespoon prepared horseradish
- 1 tablespoon grated onion

Dissolve gelatin in boiling water. When cool, add remaining ingredients. Turn into individual molds and chill until set. Serve on lettuce or other greens, with fish.

MRS. A. E. ULRICH.
1841 S. 58th avenue, Cicero, Ill.

Send your favorite recipe to: Recipe Contest, Chicago Tribune.

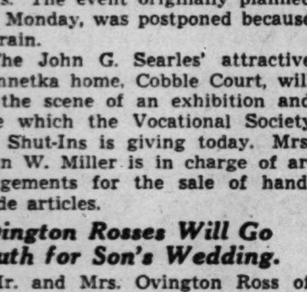

Ever See a Dream Walking?

Well, here's the walking comfort you've dreamed of in a Dickerson Arch Relief low-heel walking shoe. In white, black, blue or tan calf.

$10.95

Sizes 4 to 11, widths AAAAA to D

ARCHLOCK Shoes
76 E. Madison St.—Chicago

Downstairs at Stevens

Stevens
State near Washington
Downstairs at Stevens

8.95

The Dainty Look
sweetly expressed in a sheer rayon print for summer!

A dainty dress—cool and comfortable—sweet relief from a city suit . . . a slack uniform. Tiny ruffles trim the blouse—the skirt hangs in soft unpressed pleats. In Red, Blue or Green print on White. 12 to 20. A budget shop summer winner at only 8.95.

Sorry, no mail orders!

Downstairs—State
Chas. A. Stevens & Co.
Budget Shops

Downstairs at Stevens

Stevens
State near Washington
Downstairs at Stevens

5.95

good pickin's for smart girls . . . our

Corded Stripe Cotton Chambray!

A cotton you don't have to coddle. You can wear it and wash it and wear it and wash it all summer long. Easy to get into and out of, button front style with plenty of pockets for ration books—golf tees—coin purses. It's a classic in cotton. Brown, Green, Blue or Red. 14 to 20. 5.95

Phone and Mail Orders Invited!

Downstairs—Sports
Chas. A. Stevens & Co.
Budget Shops

DEMURE FLOWERS

Spring flower fantasy transposed to a lovely rayon crepe gown. Flattering shaped midriff insert and deftly shirred bodice. Blue, pink or white ground. 32-40.

4.00

Lingerie, Third Floor.

CARSON PIRIE SCOTT & Co.

Mail and Telephone orders filled. Call State 2000.

paul sachs Original

in "Crown" tested Salyna cloth

Perky suit dress in that spun rayon and cotton fabric that looks like linen. Crease resistant, tubbable. Black, spice, blue, pink, yellow with white Irish-type crochet. 10-16. 17.95

Little Dress Shop, Fourth Floor, Wabash.

CARSON PIRIE SCOTT & Co.

LIGHT-HEARTED CALOTS
gay as the pixie in you

Fascinating back-of-the-brow adorableness to make you the center of a furlough attraction. From a blithe young collection of light-hearted calots for summer days or nights.

7.95 or 10.95

Junia Room, Fifth Floor.

CARSON PIRIE SCOTT & Co.

"... a Wife to Raise"

By Margaret Weymouth Jackson

Copyright: 1943: By Margaret Weymouth Jackson

SYNOPSIS: Paul James, medical student, has been living with Dr. John Lockerbie and his wife Mary Jane, since Paul was orphaned, seven years ago. Sue Craft is obviously in love with Paul, but Paul has no time nor money for girls. Then Isabel Richards' mother, Polly, is found seriously hurt. Someone hit her with a poker. Lem, Polly's husband, is drunkenly gazing at his wife. In spite of his insistance that he did not hit his wife, Lem is arrested.

INSTALMENT III.

EMBITTERED MAN.

Lem could not stand up. His legs folded under him and Paul put out his arms and caught him. He sagged against Paul. He was very thin and his hair was almost white—a stubble of white beard covered his face.

"Buck!" called the sheriff. "You and Paul take Lem out and put him in my car—take him to jail and lock him up there, Buck—he's got to sleep and sober up before we can get any sense out of him." Paul assisted at this disagreeable task and returned to the kitchen to see if he could be of any service to Dr. Lockerbie. Isabel still stood against the wall. She had not moved.

The sheriff said, "Is she bad, Doc?"

"I don't know. She's badly hurt—but her heart seems good."

"What time did your mother usually come home?" said the sheriff to Isabel. Isabel moistened her lips. She looked at Paul as the only other contemporary in the room and he said gently, "Just answer his questions, Isabel—he wants to help you."

"Not until 9 o'clock, most nights——" Her voice was only a thread. "I don't know why she came home at this time. I didn't know she had left the kitchen at Engleman's."

"You work as a waitress there where your mother cooks, don't you?"

Isabel nodded.

"How long have you been there?"

"Just a month or a little more—since about the time school started. Mother's been there a year. She got me my job."

"And she didn't tell you why she left early tonight?"

"No, Mr. Anderson. I don't know why."

"She wasn't going to meet any one—see about anything?"

"Not that I know of. She didn't say anything to me."

"When did you see your father last?"

"Before I went to work this morning. I go on at 11 and work until 8."

"Was he drinking then?"

"Yes sir."

The ambulance sounded in the street. Dorsey, the undertaker, whose dual purpose ambulance and hearse was one of the town's fixtures, came in with a stretcher. Paul and the doctor moved Mrs. Richards carefully onto it and Paul helped Dorsey to carry her out and put her in the ambulance under heavy blankets.

"Just leave everything, doctor," said the sheriff—"I'll leave a deputy in the house. It has to be searched. Isabel, do you want to go with your mother?"

"There's nothing Isabel can do there but sit around," said the doctor. "Polly won't know any one for several days. Where is Betty, Isabel?"

"She's at Granny's. She goes there after school until we get home from work."

"You'd better get what you may need and go up there, too," said Dr. Lockerbie. "Paul and I will take you there."

Isabel looked helplessly at him. "Do you think Pa did it?" she said. "Do you think he hit her with the poker? Why would he hit her, doctor?"

"Now, Isabel," said Dr. Lockerbie, "you know just as much as I do about what happened. We just have to wait and see. I don't suppose Lem knows what he did, or what he didn't do."

Isabel's rigid bearing crumpled. She cried out, "O doctor, you don't know what she's been thru—what she's put up with. Pa hasn't drawn a sober breath in weeks. But he was never mean—he never hit her before that I know of. But, O, what is going to happen to all of us? Will they keep him in jail? He'll die in jail."

Mrs. Thatcher came out of the bedroom with a bundle and Paul took it. She patted Isabel's arm. "Now, honey," she said, "you go along to your grandma's and just let the doctor take care of everything—"

Isabel jerked away from her and turned her face to the wall. A single sob shook her. Paul touched Isabel's arm, drew her away from the wall. They went out and got into the car with Isabel between Paul and the doctor.

Paul turned the car toward the house where Lem's mother had been born and where she had lived for 70 years. It had once been a good house but the second story had burned and the house had been repaired as a bungalow and it was now about a third of its original size. But the wide yard still boasted some of the most beautiful shrubs and trees in the town.

Paul could feel the sobs that shook Isabel and it made his throat ache. He stopped before Mrs. Richards' and got out on his side and Isabel slid under the wheel and Paul steadied her when her feet touched the pavement.

"Let me know. Let me know as soon as you can, please——" she said, and then she was gone up the walk a slender, stooped shadow. Paul got back into the car and slammed the door.

* *

Late the next afternoon Paul and Sue and Mary Ellen were in the kitchen again. Mary Ellen and Sue were rehearsing the events of the night before. Paul ate his supper, scarcely hearing them. He was deeply worried about Isabel Richards. Polly Richards' condition was extremely serious and Paul wondered what Isabel would do if her mother died; how she would manage. The telephone rang and Mary Ellen went to answer it. The back door opened and the doctor came in, ruddy with cold.

"How's everything?" Dr. Lockerbie asked cheerfully and then Mary Ellen came from the other room and said at once, "The hospital just called, John. Polly Richards is dead."

Dr. Lockerbie looked at his wife. They all waited for him to speak. He said, slowly, "The girls—Isabel and Betty—they're at their grandmother's, aren't they? At Mrs. Richards'?"

"Yes. The little one is. Isabel's at Engleman's. She worked today."

"Sue," said the doctor, "go to Engleman's and get Isabel. You can take Sue down there, Paul. Paul will leave you there, Sue, and you get Isabel away from the restaurant—it's not far from there to her grandmother's. Don't tell her until she's clear away. Go home with her and tell Mrs. Richards that we can make the arrangements for Polly if she wants us to do so. Then get your supper and come back here. You'll have to watch the phone tonight."

The doctor turned to Paul.

"When you've left Sue at Engleman's," he said, "go on up to the jail and tell the sheriff not to let anybody see Lem until I've had a chance to talk to him. Then I want you to go to Will Presser's house and tell Will that I want to see him in my office tomorrow morning, first thing. Then get the car filled and checked and get the chains on. We have to go to White's tonight. Stork's due out there and the hill is slippery."

"Come along, Sue," Paul said gruffly. His throat felt tight. He could see Polly Richards in her kitchen when he had taken messages to her from his mother, years ago. Polly had been a tall, dark-eyed, pretty woman. She had the softest speech——

Sue got into the car beside Paul and closed the door.

"Poor Isabel!" Paul exclaimed. "I wonder what the doctor wants with Will Presser? They always go to Dr. Lunt."

"Perhaps he wants him to defend Lem," said Sue. "I hear that Lem is almost bound to be indicted, in case of Polly's death."

Paul said, and his voice was bitter, "Presser ought to know how to defend an innocent man. He built that swell house of his out of the fees he got from the bank receiver after he sent my father to prison to die."

"O, Paul," Sue protested, "it was only routine business with Mr. Presser. The judge made him the bank's attorney when the bank failed. It was nothing personal with Mr. Presser."

"Well, it was personal with me!" said Paul. He stopped the car before the restaurant. Sue started to open the door beside her, but paused. She turned back and spoke reasonably to Paul.

"No one remembers or blames any one anymore about the bank, Paul," she said. "When your father's insurance and your home and everything went to the liquidator it changed the feeling around here. And the bank paid out so well at last—and people know now that it was something that couldn't be helped—Can't you forget about it, Paul?"

"The day I can forget that my father went to prison I'll quit using his name," Paul told her angrily. "You don't understand. You didn't have to sit and listen to him trying to explain, and I did. He tried to tell me what happened, the panic, the effort to save things, the values that vanished. He seemed to think that I would sit in judgment on him—Me—his son!" Paul's voice was dry with old pain. "If you think I can forget that my mother went to bed with a cold the day my father went to prison and that she died in three days of a broken heart, you don't know me, Sue. You've never seen your house and furniture, your mother's rugs and chairs and tables—the very rings off her fingers sold at auction, nor heard the ugly talk men make when they've lost a little money. Don't tell me to like Will Presser!"

[Continued tomorrow.]

Latin School Contest.

Classes seven and eight at the Girls' Latin school will challenge their fathers to a baseball game tonight on the school playground. Later the mothers will serve supper.

Style Dummy Is Big Aid to Home Sewing

BY REA SEEGER.

It's fun to make your own clothes. If you've never fussed with pins and patterns, there are some important dos and don'ts. Experienced sew and sew-ers credit the tools with the success of the simplest as well as the most complicated projects. Sharp scissors, sharp pins, a smooth flat surface on which to lay and cut your material and the tissue paper pattern are "musts." Anything less than perfection in such working tools is unthinkable!

While its quite possible to make a dress or coat or suit without a "dummy," its worth every penny you invest to own a workable dressmaker's dummy. There are two ways of acquiring such fixtures. Buy the regulation figure nearest your own size, 34, 36, 38, and so on, make a muslin pattern that fits you exactly, put muslin [after seaming] over the figure and pad to fit the muslin underbody.

Or you can order a twin sister of your own streamline. You are fitted and molded—it takes about three-quarters of an hour—and from then on in it's a matter of waiting. Usually two weeks is required for the completion of the actual twin sister dummy, every curve reproduced from your own specifications.

With such a dress figure the most ambitious home sewer accomplishes wonders, for the entire costume can be made and finished without a single tryon, all details perfected, trimmings applied and when finished, it's a costume to wear out.

All the former bother, the struggle with back fittings, shoulder seams, and length of skirt is abolished, the finished dress is as much yours as tho it had been fitted on your own body.

* *

City Club Luncheon.

The Irving Park branch of the Woman's City club will hold its spring luncheon at 1 p. m. today at the Edgewater Beach hotel. Heading the arrangements committee is Mrs. Lena D. Levaccare.

Household Forum

By Louise Bargelt

Mrs. Sam T., Chicago: I manage to use a few coffee grounds nicely when it comes to cleaning the inside of my vacuum bottle. Shake the grounds well in the bottle—it comes clean and fresh in short order.

Fanny H., Elgin, Ill.: I'm the member of our family who has to keep brass, pewter, etc., around the house in good order. I use yellow soap and water for our brass trays, and remove any stain with a bit of lemon juice. This works.

Mrs. Tom N., Chicago: If you are ever in a hurry to use a thimble and find the only one you can put your hands on is too big to use, slip a piece of adhesive tape on the inside of thimble and the chances are it will fit.

Mrs. Myra A., Oak Park, Ill.: Our house has dark woodwork everywhere. I like it a lot better since I have taken to using liquid wax on it. I let it stand a few minutes after I have applied it, and then use a soft cloth—preferably flannel—for the polishing.

Now—Your Idea—Please!

QUICK WAY TO CLEAN TOILETS

Bowlene thoroughly cleans toilet bowl and trap ... without a brush.

MORE FOR YOUR MONEY

Get the 26 OZ. BIG CAN

AT YOUR GROCERS

3B-2

MOTION PICTURES DOWNTOWN

BALABAN & KATZ AIR CONDITIONED THEATERS

CHICAGO — Op. 9:30 A. M. Pr. Ch. 1 & 6 — ERROL FLYNN • ANN SHERIDAN "Edge of Darkness" Warners' smash — 2nd WEEK! — Walter Huston • Judith Anderson — on stage CROSS & DUNN, MITZI MAYFAIR, Chicago Ballet in special productions

APOLLO — Op. 8:45 A. M. Pr. Ch. 1 & 6 — MGM's triumph! "CABIN IN THE SKY" ETHEL WATERS • ROCHESTER • LENA HORNE • REX INGRAM • LOUIS ARMSTRONG • DUKE ELLINGTON

UNITED ARTISTS — Op. 8:45 A. M. Pr. Ch. 1 & 6 — Spencer TRACY • Katharine HEPBURN — M.G.M.'s "KEEPER OF THE FLAME" 2nd WEEK! — EXTRA! Disney Color Cartoon plus "Wood Goes to War"

STATE-LAKE — Op. 8:45 A. M. Pr. Ch. 1 & 6 — LAST DAY! — Warner Bros. hit Air Force — John Garfield • Gig Young • Harry Carey

GARRICK — Op. 8:45 A. M. Pr. Ch. 1 & 6 — in technicolor — 1001 Thundering Thrills! CECIL B. DeMILLE'S REAP THE WILD WIND — PAULETTE GODDARD • RAY MILLAND • JOHN WAYNE

BUY WAR BONDS ★ BUY WAR BONDS

RKO PALACE RANDOLPH AT LA SALLE — OP. 8:45 — SUBMIT?..NEVER! drama of a woman who could fight terror only through love! CHARLES LAUGHTON • MAUREEN O'HARA "THIS LAND IS MINE" with GEORGE SANDERS • WALTER SLEZAK • KENT SMITH • UNA O'CONNOR — RKO RADIO — PLUS COMEDY SMASH! 'LADIES' DAY' with LUPE VELEZ, EDDIE ALBERT • PATSY KELLY

McVickers — Op. 8:45—Mad.-State — RONALD COLMAN GREER GARSON in "Random Harvest" with SUSAN PETERS — plus TECHNICOLOR HIT "YOUNG & BEAUTIFUL" with JINX FALKENBURG, GRACIE FIELDS — also CARTOON — 25c to 1 • 30c to 6:30

LA SALLE • LAST DAY! LAND OF EXOTIC MORO VIRGINS! "BARBARIC WOMEN RAIDERS OF ZAMBOANGA" Plus "OUT OF SINGAPORE" Noah Beery

WOODS Randolph & Dearborn 7:45 A. M. Continuous — 2 First-Run Features — Adults Only — BELA LUGOSI "APE MAN" Second Feature "DEAD MEN WALK" — Added LATE SHOWS Nightly 12 MIDNITE TO 6 A. M.

ORIENTAL RANDOLPH NEAR STATE — The MERRY MACS Stage, Screen, Radio Stars — BOYD RAEBURN & HIS ORCHESTRA — EXTRA ATTRACTION JUNE PREISSER — Others — SCREEN—"When Johnny Comes Marching Home" with ALL-GIRL ORCH. JANE FRAZEE • ALLAN JONES — 27c to 1 • 31c to 6:30 50c After, plus tax

2 FIRST RUN FEATURES — GRAND CLARK NEAR RANDOLPH — NOW FROM 9 A.M. LOWEST LOOP PRICES — "The GHOST and the GUEST" FLORENCE RICE • JAMES DUNN — A CORPSE FOR A WEDDING GIFT! — Plus "BEHIND PRISON WALLS" Alan BAXTER • Gertrude MICHAEL — IT'S FAST-FUNNY AND FURIOUS.

35c to 1 Op. 10:45 40c to 6:00 — A WHITE WOMAN GOES NATIVE AMONG SAVAGES! — The Blonde Captive — Plus "THE DEATH DRUMS OF NEW GUINEA" Also ISLE OF ISOLATION UNASHAMED PEOPLE

STUDIO America's Amazing Movie Theatre — VAN BUREN at MICHIGAN — MEN IN UNIFORM 35c ANYTIME — POSITIVELY ADULTS ONLY

World PLAYHOUSE 410 S. Michigan — Cont. 11:15 A. M. to Midnite—30c to 2 P. M. — "GIRLS' CLUB" with DANIELLE DARRIEUX & PAUL LUKAS in "DANGEROUS SECRETS!"

MONROE LATEST NEWS REELS TWO DAYS ONLY — Richard Arlen, Jean Parker "WRECKING CREW" Plus "POWER OF THE PRESS" Lee Tracy, Otto Kruger, Gloria Dickson

RIALTO BIG STAGE SHOW — 30c to 1 — 6 ft. 4 in. LOIS DE FEE the SUPERWOMAN In Person! L. Carrillo, Rich. Dix 'AMERICAN EMPIRE'

CLARK LATEST NEWS REELS BELA LUGOSI 'Frankenstein Meets the Wolf Man' "UNDERCOVER MAN" Hopalong Cassidy

NORTHWEST

RIVOLI 4380 Elston, Open 5 P. M. "AFTER MIDNIGHT with BOSTON Blackie" J. Canova, 'Chatterbox'-'Kid Dynamite'—Dinnerware

MILFORD 3311 N. PULASKI RD. Open 1:30 Meet the Girls from the Bureau—"ESCORT GIRL" and "JUNGLE VIRGIN"

NORTHWEST

BUY WAR STAMPS FOR VICTORY AT ALL Balaban & Katz Air Conditioned Theaters

HARDING Sts. 1:25 "DESERT VICTORY" Alice Faye 'Hello, Frisco, Hello' John Payne

CONGRESS "RAVAGED EARTH" & Joan Davis, "HE'S MY GUY" Extra! 'McGUERINS from Brooklyn'

GATEWAY Open 1:30 "Wrecking Crew" & JOAN DAVIS, DICK FORAN "HE'S MY GUY" Extra! 'McGUERINS from Brooklyn'

TERMINAL Op. 1:30—R. Young, Laraine Day "JOURNEY FOR MARGARET" and "COMMANDOS STRIKE AT DAWN"

CRYSTAL, BILTMORE, BELPARK — PAUL MUNI "COMMANDOS STRIKE AT DAWN" "THE HARD WAY"

WILL ROGERS "HITLER'S CHILDREN" "NIGHT TO REMEMBER"

PORTAGE "LIFE BEGINS AT 8:30" and "SILVER SKATES"

DRAKE LORETTA YOUNG "HITLER'S CHILDREN" "NITE TO REMEMBER"

ADMIRAL Tyrone Power, "BLACK SWAN" 'MEANEST MAN in the WORLD'

• AMERICAN 8 N. Ashland—FIVE HITS! Dennis Morgan, Joan Leslie, IDA LUPINO, "HARD WAY" Plus Laraine DAY, ROBERT YOUNG, "JOURNEY for MARGARET" 3 STOOGES! COLOR CARTOON! and NEWS!

• B'DY STRAND 1641 W. Roosevelt Road DENNIS MORGAN, IDA LUPINO, Joan LESLIE, "HARD WAY" ROBERT YOUNG, "JOURNEY for MARGARET"

• JOY 1611 W. Roosevelt "SUNDAY PUNCH" LEO GORCEY MANTON MORELAND in "LUCKY GHOST"

• CRAWFORD 19 S. CRAWFORD AVE. MONTY WOOLLEY, IDA LUPINO in "LIFE BEGINS AT 8:30" TED FIO RITO & Orch., "SILVER SKATES"

• BYRD Madison & Cicero Based on the book 'Education for Death' "HITLER'S CHILDREN" and BRIAN AHERNE, LORETTA YOUNG, "A NIGHT TO REMEMBER"

• WEST END 121 N. Cicero—Opens 12:45 Continuous Showings! 40c 5 P. M.; 50c Aft.; Child. 17c all day (Tax incl.) "GONE WITH THE WIND"

MONT CLARE GRAND AVE AT HARLEM —Doors Open at 1 P. M.— RICHARD DIX — LEO CARRILLO "AMERICAN EMPIRE" Plus DICK FORAN—IRENE HERVEY "HE'S MY GUY"

ALAMO 3639 Chicago Av.—MAT DAILY Paul Muni, Lillian Gish, "Commandos Strike at Dawn" Ida Lupino, Dennis Morgan, "THE HARD WAY"

GRAND 3433 W. North. 3 Attractions Harry James, 'TRUMPET SERENADE' Loretta Young, Brian Aherne, "Nite to Remember" Smash musical on ice 'SILVER SKATES' Ted Fio Rito & Orch.

TIFFIN "The Hard Way" Ida Lupino ANNA LEE — PAUL MUNI "Commandos Strike at Dawn"

LOGAN Milwaukee-Sawyer. OPEN 12:30 Loretta Young, "A Nite to Remember" Tim Holt, Bonita Granville, "HITLER'S Children"

NITA 2915 Milwaukee. OPEN 6 P. M. Victor Mature, "ONE MILLION B. C." "ICE-CAPADES REVUE" and Color Cartoon

MOTION PICTURES DOWNTOWN

ROOSEVELT BALABAN & KATZ • STATE nr. WASHINGTON — 40c 8:45 to 1 inc. tax Pr Ch. 1 & 6

RANDOLPH SCOTT, GLENN FORD, CLAIRE TREVOR, EVELYN KEYES, EDGAR BUCHANAN

WEST

BUY WAR STAMPS FOR VICTORY AT ALL Balaban & Katz Air Conditioned Theaters

MARBRO MADISON CRAWFORD Easily Reached by Street Car, "L" and Bus — Op. 1:30—Bing Crosby, Bob Hope, Dorothy Lamour, "Star Spangled Rhythm" & HAL ROACH'S "FALL IN"

PARADISE OPEN 1:15 CHESTER MORRIS JEAN PARKER "WRECKING CREW" JOAN DAVIS & DICK FORAN "HE'S MY GUY" EXTRA! "McGUERINS FROM BROOKLYN" With MAX BAER, WM. ("Wake Island") BENDIX

CENT. PK. Open 1:30—PAUL MUNI in 'COMMANDOS Strike at DAWN' and Rob't Young, "JOURNEY FOR MARGARET"

STATE, SENATE, MANOR — 'COMMANDOS Strike at Dawn' The HARD WAY

• LIBERTY 3705 Fullerton Ave.—Opens 1:30 NOW! ON ONE PROGRAM! YOUR OPPORTUNITY TO SEE TWO OF THE YEAR'S OUTSTANDING PICTURES! 'CASABLANCA' Humphrey BOGART Ingrid BERGMAN — BETTE DAVIS Paul HENREID 'NOW, VOYAGER'

• EMBASSY 3940 Fullerton—Op. 1:30 "MYSTERIOUS DR." TED FIO RITO Orch., "SILVER SKATES" MISCELLANEOUS TULIP DINNERWARE!

• IRVING 4003 Irving Park—Opens 1:30 Based on the Book—'Education for Death' "HITLER'S CHILDREN" LORETTA YOUNG, "NIGHT TO REMEMBER"

• AVON 3327 Full. Open 1:30 TYRONE POWER Maureen O'HARA, GEO. SANDERS, "BLACK SWAN" Technicolor! JACK BENNY, PRISCILLA LANE, ROCHESTER, "THE MEANEST MAN IN THE WORLD"

• CROWN 1607 W. Div.—Open 10 A. M. LARAINE DAY and ROBERT YOUNG, "JOURNEY for MARGARET" Plus "TARZAN AND THE GREEN GODDESS" Don Winslow, "BOMBED in the OCEAN DEPTHS"

IMPERIAL 13c 12:30 to 6:30. Eve. 18c Tyrone Power, Dorothy Lamour "JOHNNY APOLLO" & "My Favorite Blonde" BOB HOPE

4 STAR Bob Hope, Bing Crosby, Lamour "ROAD TO SINGAPORE" 3 FEATURES — "CHEROKEE STRIP" Loretta Young, "NITE TO REMEMBER"

MADLIN 1910 W. Madison St. 3 FEATURES "LIFE BEGINS AT 8:30" "SILVER SKATES"—"The Ranger and the Lady" WEDGECORDE DINNERWARE TO THE LADIES

MARSHALL SQ. 2875 Cermak. OPEN 1:00 Commandos Strike at Dawn Paul Muni & "Frankenstein Meets the Wolf Man"

SOUTH

MARQUETTE 63rd-Kedzie. 3-BIG HITS-3 "The DEVIL with HITLER" "AFTER MIDNIGHT WITH BOSTON BLACKIE" JOHN LODER in "MYSTERIOUS DOCTOR"

HARVARD 63rd & Harvard—20c, 6-6:30 "LIFE BEGINS AT 8:30" Bonita Granville, Tim Holt "Hitler's Children"

LEX 1162 E. 63rd Street. OPEN 12:30 JOHN LODER, "MYSTERIOUS DOCTOR" Monty Woolley, Ida Lupino, "Life Begins at 8:30"

JACKSON PK. 67th-Stony. Paul HENREID Op. 1:30. 'JOAN OF PARIS' MONTY WOOLLEY, "LIFE BEGINS AT 8:30"

CORAL 95th-Cicero. OPEN 6. Free Parking "HITLER'S CHILDREN" Tim Holt, Bonita Granville & "CHATTERBOX" Joe E. Brown

RAY 3 HITS. Bing Crosby, "STAR MAKER" "SUN NEVER SETS" Doug Fairbanks Basil Rathbone, "BAD MAN OF THUNDER GAP"

RAMOVA 35th-Halsted. PAUL MUNI "COMMANDOS STRIKE at Dawn" Ida Lupino, Dennis Morgan, "THE HARD WAY"

COLONY 59th & Kedzie. IDA LUPINO in "THE HARD WAY" PAUL MUNI, 'COMMANDOS STRIKE AT DAWN'

HIGHWAY 63rd-Western. DEAD END KIDS "KEEP 'EM SLUGGING" Loretta Young, "A NIGHT TO REMEMBER"

STATE Michigan at 110th Place. OPEN 12:45 IDA LUPINO, "THE HARD WAY" Lon Chaney, "Frankenstein Meets the Wolf Man"

MOTION PICTURES DOWNTOWN

Directed by George Stevens • A Columbia Picture

Tomorrow-8:45 a.m. BALABAN & KATZ STATE LAKE — Extra! Pete Smith Classic "FALA" The President's Dog

SOUTH

CONVENIENT TO YOUR HOME! WARNER BROS. THEATERS IMMEDIATE DELIVERY OF WAR BONDS

AVALON 79th at Stony—Free Parking — Doors Open 1:30 Deanna Durbin "THE AMAZING MRS. HOLLIDAY" Allan Jones, Jane Frazee "WHEN JOHNNY COMES MARCHING HOME" Phil Spitalny and All-Girl Orchestra

CAPITOL 79th at Halsted — Doors Open 1:30 Greer Garson, Ronald Colman "RANDOM HARVEST" Extra! "Mission Accomplished" and "Pigs and a Polka" (In Technicolor) Last showing 'Random Harvest' at 10 P. M.

STRATFORD 63rd and Halsted Streets Today for three big days ADVENTURE AND THRILLS! RICHARD DIX in "AMERICAN EMPIRE" and Barton MacLane in "MAN OF COURAGE"

BEVERLY 95th-Ashland—Free Parking Jack Carson, Joan Leslie, Ida Lupino, "The HARD WAY" Dennis Morgan

JEFFERY 71st-Jeffery, OGDEN 63rd-Ashland — Ida Lupino, Dennis Morgan "THE HARD WAY" Paul Muni, Anna Lee "COMMANDOS STRIKE AT DAWN"

RHODES 79th-Rhodes, HIGHLAND 79th-Ashland — Paul Muni, Anna Lee "COMMANDOS STRIKE AT DAWN" Robert Young "JOURNEY FOR MARGARET"

GROVE Ida Lupino in "The HARD WAY" "Frankenstein Meets Wolf Man"

HAMILTON 71st and Paxton Avenue Susanna Foster, Allan Jones "THERE'S MAGIC IN MUSIC" Gloria Warren "ALWAYS IN MY HEART"

COSMO 79th-Halsted — John Loder in "THE MYSTERIOUS DOCTOR" ROY ROGERS, "Heart of the Golden West" Ladies! DINNER PLATE FREE with eve. adm.

SHORE 75th-Kingston, OAKLAND 3947 Drexel — Ida Lupino "LIFE BEGINS AT 8:30" Loretta Young "A NIGHT TO REMEMBER"

FROLIC 951 East 55th Street Matinee Doors Open 1:30 'ELIZABETH & ESSEX' with Errol Flynn and PAUL HENREID — BETTE DAVIS in "NIGHT TRAIN" Rex Harrison

"MET" Ida Lupino in "The HARD WAY" "THE MYSTERIOUS DOCTOR"

BUY WAR STAMPS FOR VICTORY AT ALL Balaban & Katz Air Conditioned Theaters

TIVOLI COTTAGE GR. at 63rd Easily Reached by Street Car, "L" and Bus — Open 1:00 ROUT AGAINST ROMMEL! "DESERT VICTORY" & ALICE FAYE, JOHN PAYNE in Color! 'HELLO, FRISCO, HELLO'

SOUTHTOWN 63rd St. East of HALSTED Easily Reached by Street Car, "L" and Bus — OPEN 1:00—DEANNA DURBIN in The Amazing Mrs. Holliday Plus Allan Jones, Gloria Jean, Jane Frazee "WHEN JOHNNY COMES MARCHING HOME"

TOWER Chester Morris, 'WRECKING CREW' and Joan Davis, "HE'S MY GUY" Extra! Max Baer, William "Wake Island" Bendix in "McGUERINS FROM BROOKLYN"

MARYLAND BELA LUGOSI, Lon CHANEY "FRANKENSTEIN MEETS THE WOLF MAN" Plus IDA LUPINO, DENNIS MORGAN, JOAN LESLIE in "THE HARD WAY"

REGAL OPEN 11:00 A. M. DAILY 40c Including Tax to 1 P. M. ETHEL WATERS Eddie "ROCHESTER" Anderson LENA HORNE "CABIN IN THE SKY" LOUIS ARMSTRONG—REX INGRAM DUKE ELLINGTON and HIS ORCHESTRA The HALL JOHNSON CHOIR—MANY OTHERS

PICCADILLY 51st AND BLACKSTONE — BARBARA STANWYCK—HENRY FONDA "THE LADY EVE" WM. BENDIX—GRACE BRADLEY "McGUERINS FROM BROOKLYN" LATEST WORLD NEWS

HARPER John Loder, Eleanor Parker "MYSTERIOUS DOCTOR" Edward Norris—Joan Woodbury "PRISON MUTINY"—"FOOD FOR FIGHTERS"

HYDE PARK Edward Arnold, Walter Huston, Ann Shirley "ALL THAT MONEY CAN BUY"

KEN 1225 E. 47th. Open 1:30. WEDGECORDE "After Midnight with BOSTON BLACKIE" Joe E. Brown, Judy Canova "CHATTERBOX" Rosemary Lane

KIMBARK 6240 Kimbark Orson Welles 'Citizen Kane' John PAYNE, Alice FAYE, Carmen MIRANDA "WEEK-END IN HAVANA"

MICHIGAN 55th-Mich. Hitler's Chamber of Horrors Unmasked! 'HITLER'S CHILDREN' & 'MYSTERIOUS DR.' Latest! ALL-AMERICAN NEGRO NEWS!

COMMERCIAL 9150 Commercial. Open 9:30 Dead End Kids, "KEEP 'EM SLUGGING" and "LIFE BEGINS AT 8:30"

NORTH

LANE COURT Open 1:30 Armitage at Clark REQUEST PROGRAM Mysterious Dr.—Priorities on Parade GLASSWARE FREE TO THE LADIES

DE LUXE 1141 Wilson. LORETTA YOUNG, "A NIGHT TO REMEMBER" TIM HOLT, Bon. Granville "HITLER'S CHILDREN"

WINDSOR 1225 N. CLARK. OPEN 1:30 PAUL MUNI, "COMMANDOS STRIKE AT DAWN" & Laraine Day, Robt. Young, Margaret O'Brien, "JOURNEY FOR MARGARET"

ROSEWOOD Ronald Colman, G. Rogers "LUCKY PARTNERS" Irene Dunne, Cary Grant, "MY FAVORITE WIFE"

NORTH

BUY WAR STAMPS FOR VICTORY AT ALL Balaban & Katz Air Conditioned Theaters

UPTOWN BROADWAY LAWRENCE Easily Reached by Street Car, "L" and Bus — Sts. 2:00—43 Top Stars! Paramount Hit! Bing Crosby—Dorothy Lamour—Bob Hope — Veronica Lake — Rochester "Star Spangled Rhythm" & JOE SAWYER, WILLIAM TRACY "FALL IN"

RIVIERA BROADWAY LAWRENCE Easily Reached by Street Car, "L" and Bus — Open 1:30 DEANNA DURBIN The Amazing Mrs. Holliday Plus Allan Jones, Gloria Jean, Jane Frazee Phil Spitalny and His All-Girl Orchestra "WHEN JOHNNY COMES MARCHING HOME"

GRANADA Open 1:15—Rout Against Rommel! Feature-Length! "DESERT VICTORY" Plus Alice Faye, John Payne, "HELLO, FRISCO, HELLO" in Color!

CENTURY, NORTOWN — "WRECKING CREW" "HE'S MY GUY" Extra! "McGuerins FROM BROOKLYN"

BELMONT, PANTHEON — "RAVAGED EARTH" "HE'S MY GUY" Extra! "McGuerins FROM BROOKLYN"

NORSHORE Joan Davis, "HE'S MY GUY" RICHARD DIX in "American Empire" Extra! "McGuerins from Brooklyn"

LAKESIDE 4728 Sheridan MONTY WOOLLEY, IDA LUPINO, "LIFE BEGINS AT 8:30" & "SILVER SKATES"

CINE' "HITLER'S CHILDREN" and Loretta Young, "A NIGHT TO REMEMBER"

COVENT PAULETTE GODDARD BOB HOPE "CAT AND THE CANARY" Mystery Thriller! & Errol Flynn, Fred MacMurray, 'DIVE BOMBER'

HOWARD Bogart vs. Alan Ladd Screen's Top Bad Men Team for T. N. T. HUMPHREY BOGART—JOAN LESLIE WAGONS ROLL BY NIGHT Plus ALAN LADD, VERONICA LAKE "THIS GUN FOR HIRE"

ADELPHI Open 6:00 Edgewoodware Free JOE E. BROWN, JUDY CANOVA, ROSE, LANE "CHATTERBOX" Ch. Morris, "After Midnight with Boston Blackie"

B&B RIDGE 1550 Devon. Open 1:30. Glass Bake to Ladies. "TRADE WINDS" Madeleine Carroll, Henry Fonda, "BLOCKADE"

NORTH

• JULIAN 918 Belmont Ave.—Opens 5:30 John Wayne, 'TRAIL BEYOND' GARY COOPER, Brian Donlevy, "BEAU GESTE"

• SHERIDAN 4038 SHERIDAN RD. Paulette GODDARD, RAY MILLAND, "CRYSTAL BALL" and Joseph Cotten, Teresa Wright, "SHADOW of a DOUBT"

• VOGUE 3812 B'dwy, • N. CENTER 4031 Lincoln — PAUL MUNI "COMMANDOS STRIKE AT DAWN" IDA LUPINO | DENNIS MORGAN "THE HARD WAY"

• MODE 3912 Sher. IN TECHNICOLOR! RANDOLPH SCOTT GENE TIERNEY, "BELLE STARR" and Irene DUNNE, CHAS. BOYER, "LOVE AFFAIR"

• 400 6746 Sher. "AT THE FRONT IN NORTH AFRICA" TECHNICOLOR! JAMES CAGNEY, "YANKEE DOODLE DANDY"

• BIOGRAPH 2433 Lincoln—Opens 12:45 MONTY WOOLLEY, IDA LUPINO, "LIFE BEGINS AT 8:30" TED FIO RITO & Orch., "SILVER SKATES" THREE STOOGES, "DIZZY DETECTIVES" G-Men vs. Black Dragon, "IRON MONSTER"

• DAVIS 4614 Linc. Hitler's Chamber of Horrors Unmasked! "HITLER'S CHILDREN" & BRIAN AHERNE, LORETTA YOUNG, "NIGHT TO REMEMBER"

• DEVON 6225 Broadway, • BUCK'M — BUCK'M ONLY DINNERWARE! — BELA LUGOSI | LON CHANEY "FRANKENSTEIN Meets the WOLF MAN" "JOURNEY FOR MARGARET" & "CALABOOSE"

• ARGMORE 1040 Argyle—Open 1:30 Lionel BARRYMORE, "DR. GILLESPIE'S NEW ASSISTANT" SUPER NATURAL STRANGE 'CAT PEOPLE'

• VIC Sheffield-Belmont—BARGAIN DAY! MARX BROS., "BIG STORE" Rob't Taylor, Brian Donlevy, "BILLY the KID"

Cinema CHICAGO & MICHIGAN — a tale of India — 6:15—8:20 and 10:25 — "GUNGA DIN" CARY GRANT — JOAN FONTAINE suspense, thrills, robust humor in a brilliant melodrama by BEN HECHT

The Esquire "THE HARD WAY" IDA LUPINO, DENNIS MORGAN, JOAN LESLIE And THE ESQUIRE HOUR Feature at 2:27, 5:08, 7:39 and 10:15

COED 1330 Morse Ave. at "L" Sta. Tonite, "JOAN OF PARIS" with Paul HENREID, Michele MORGAN WM. POWELL, MYRNA LOY in "LOVE CRAZY"

BRYN MAWR At Bryn Mawr L. Op. 1 p. m. Bonita Granville, Tim Holt "HITLER'S CHILDREN" & Loretta Young, Brian Aherne, "A NIGHT to REMEMBER"

CALO 5400 N. Clark Street. OPENS 1:30 Ida Lupino, "LIFE BEGINS AT 8:30" 'NIGHT to REMEMBER' Loretta Young, B. Aherne

• SUBURBAN •

WAUKEGAN & GOLF RDS.

DRIVE-IN WAUKEGAN & GOLF RDS. West of Evanston — ROBT. TAYLOR • CHAS. LAUGHTON BRIAN DONLEVY — SHOWS AT 8 and 10 — STAND BY FOR ACTION

MAYWOOD

LIDO Doors Open 12:30 RICHARD DIX, LEO CARRILLO "AMERICAN EMPIRE" MAX BAER — WILLIAM BENDIX "McGUERINS from Brooklyn"

CICERO

MORTON PK. 25th-Laramie Take Ogden Av. car to Door-Today 7 to 9 P.M. "THE BIRTH OF A BABY" Shown Daily Except Monday from 7 to 9 P. M.

AUSTIN

PLAISANCE 466 N. PARKSIDE SUPER SENSATIONAL! Super Strange Thrilling "CAT PEOPLE" Simone SIMON Plus Lionel Barrymore, Van Johnson in "DR. GILLESPIE'S NEW ASSISTANT"

ROCKNE 5825 W. Div. Open 6 P. M. "After Midnight with BOSTON BLACKIE" J. Canova, 'Chatterbox'—Kid Dynamite'—Ovenware

AUSTIN JEANETTE MacDONALD and ROBERT YOUNG in "CAIRO" Funniest in years, MARJORIE MAIN in "TISH"

B&K IRIS 5747 Chicago "KINGS ROW" and Greer Garson, "WHEN LADIES MEET"

SYMPHONY 4937 W. Chgo. Mystery Hit "MYSTERIOUS DOCTOR" Ida Lupino in "LIFE BEGINS AT 8:30"

PARK "DUMBO" & "BAMBI" 15c to 6:30.. Two Walt Disney Features

OAK PARK

LAMAR MARION AT LAKE STREET "L" GREATEST HUMAN DRAMA! NOEL COWARD'S "IN WHICH WE SERVE" RED SKELTON, "WHISTLING IN DIXIE"

LAKE Lake and Marion Sts. "MYSTERIOUS DOCTOR" and ROBERT YOUNG, LARAINE DAY, "JOURNEY FOR MARGARET"

SOUTHERN 828 S. Oak Park—Opens 1:30 "AT THE FRONT" (Color) JAMES CAGNEY, "YANKEE DOODLE DANDY"

BERWYN

B&K BERWYN Paul Muni, 'COMMANDOS STRIKE AT DAWN' and Robert Young in "JOURNEY FOR MARGARET"

FOREST PARK

FOREST DINNERWARE TO LADIES "CALABOOSE" Ida Lupino, D. Morgan, "THE HARD WAY"

NO MAN'S LAND

TEATRO OPEN 6:15. 25c to 6:30 NOEL COWARD "IN WHICH WE SERVE" Plus Red Skelton, Ann Rutherford "WHISTLING IN DIXIE"

EVANSTON

B&K VARSITY Sts. 1:30 GREER GARSON, RONALD COLMAN, "RANDOM HARVEST" Extra! "ARMY CHAPLAIN" and Novelties!

STADIUM OPEN 1:30. TIM HOLT "HITLER'S CHILDREN" Loretta Young, 'A NIGHT TO REMEMBER'

B&K VALENCIA Sts. 1:45 "HITLER'S CHILDREN" Plus Loretta Young, "A NIGHT TO REMEMBER"

B&K CORONET 'CAT PEOPLE' PLUS "DR. GILLESPIE'S NEW ASSISTANT"

HIGHLAND PARK

ALCYON "GIRL TROUBLE" JOAN BENNETT —DON AMECHE Paul Muni, Anna Lee Commandos Strike at Dawn

WILMETTE

WILMETTE OPEN 6:15. 20c to 6:30 Ida Lupino, Dennis Morgan "THE HARD WAY" plus Laraine Day Robert Young, 'JOURNEY for MARGARET'

GLENCOE

GLENCOE OPEN 5:45. 20c to 6:30 Paul Muni, Anna Lee "COMMANDOS STRIKE AT DAWN" plus Allan Jones, "MOONLIGHT IN HAVANA"

ELMWOOD PARK

ELM 7540 Grand. OPEN 1:00. Loretta Young "A NIGHT TO REMEMBER" IDA LUPINO, "LIFE BEGINS AT 8:30"

LA GRANGE

B&K LA GRANGE "COMMANDOS STRIKE AT DAWN" and Ida Lupino, Joan Leslie, "THE HARD WAY"

ELMHURST

YORK DENNIS MORGAN, JOAN LESLIE, IDA LUPINO, "THE HARD WAY" PAUL MUNI, 'COMMANDOS STRIKE AT DAWN'

VILLA PARK

VILLARD In Color, Tyrone Power and Maureen O'Hara, "BLACK SWAN" JACK BENNY, "MEANEST MAN in the WORLD"

GLEN ELLYN

GLEN Loretta Young, Brian Aherne "A NIGHT TO REMEMBER" Also Tim Holt, Bonita Granville, "HITLER'S Children"

BLUE ISLAND

NEW LYRIC Op. 1-Laraine Day, Rob't Young "JOURNEY for MARGARET" Plus Rochelle Hudson, "QUEEN of BROADWAY"

Complete Radio Programs and Highlights for Today

CHICAGO FREQUENCIES.

W-G-N—720	WBBN—780	WJOB—1230
W59C—45.9	WAIT—820	WSBC—1240
W51C—45.1	WLS—890	WCRW—1240
W67C—46.7	WENR—890	WEDC—1240
WBEZ—42.5	WAAF—950	WMRO—1280
WIND—560	WCFL—1000	WGES—1390
WILL—580	WMBI—1110	WHFC—1450
WMAQ—670	WJJD—1160	

MORNING.

[Central war time.]
[M] indicates MBS, [N] NBC, [C] CBS, and [B] Blue network.

5:45—W-G-N—Breakfast Time Frolics.
WBBM—Farm and Factory hour.
WIND—Uncle Sam, OWI.
(6) —WCFL—Cheerful Earful, music.
WIND, WMAQ—News reports.
WBBM—Paul Gibson program.
WLS—Farm news, George Menard.
WMBI—Sunrise songs.
6:15—WIND—The Yawn Patrol.
WLS—Morning Devotions.
WMAQ—Town and Farm, Mitchell.
6:30—W-G-N—The Farm hour.
WLS—Doc Hopkins, Ramblers.
WJJD—Breakfast Frolic, music.
WAAF—Farm Folks hour.
WIND—Family Bible League.
6:45—WLS—Ervin Lewis, news reports.
WIND—Yawn Patrol.
WMBI—Devotions program.
WMAQ—Morning Jubilee; news.
(7) —W-G-N—Record Reveille; news.
WBBM—News of the World [C].
WMAQ—The Suburban hour.
WIND—Polish-American program.
WLS—Alex Dreier, news reports.
WAAF—The Breakfast Express.
WHFC—Cicero Bible Church.
WILL—The Concert Airs.
WCFL—Daily War Journal [B].
WJJD, WMBI—News reports.
WGES—George Jaworowski.
7:15—W-G-N—Dr. Preston Bradley.
WLS—Red Foley and Saddle Pals.
WBBM—John Harrington, news.
WCFL—Musical Clock program.
WMBI—Morning worship.
7:30—W-G-N—Record Reveille.
WBBM—The Wishing Well.
WCFL—Time to Shine.
WIND—The Music Men [C].
WAIT—Heaven and Home hour.
WLS—Mac and Bob, blind duo.
7:45—WLS—Jesse Rogers' roundup.
WIND—Greenfield V. chapel [C].
WJJD—News Edition.
WILL—Student Churches.
WBBM—Jolly Joe program.
7:55—WMAQ—Clifton Utley, news.
(8) —W-G-N—Your Morning News.
WMAQ—Your Neighbor program.
WJJD—Morning Serenade.
WBBM, WMBI—News.
WIND—News; Morning Melodies.
WCFL—Breakfast club [B].
WLS—The Dawnbusters.
WAIT—The Life Line.
WILL—European History.
8:15—W-G-N—Song Souvenirs.
WBBM—Do You Know the Answer?
WJJD—Christian Science program.
WLS—Ervin Lewis, news reports.
WAIT—Christianity in Action.
WIND—Home Grown program.
8:20—W-G-N—On Parade, music.
8:25—W-G-N—Time for Victory.
8:30—W-G-N—Victor H. Lindlahr.
WMAQ—Musical and news.
WBBM—News; Musical Clock.
WJJD—Hawaiian Echoes.
WIND, WMBI—Morning Melodies.
WEDC—Czech Breakfast program.
WLS—Breakfast club [B].
WAIT—Message to Israel.
8:45—W-G-N—The Wishing Well.
WBBM—Smilin' Ed McConnell [C].
WMAQ—Songs in Fashion.
WHFC—Bohemian hour.
WIND—News reports.
WLS—The Rangers, songs.
WGES—Lithuanian Housewives.
WJJD—Food Reporter; Interlude.
(9) —W-G-N—News reports.
WBBM—Valiant Lady, serial [C].
WMAQ—News; Morning Mood.
WLS—Songs of a Dreamer [B].
WCFL—Wheel of Fortune.
WAAF—Bob Bryar, news.
WEDC—Polish news review.
WJOB—The Masterwork hour.
WJJD—The Concert Hall to 10.
WMBI—Bread of Life.
WILL—Home exercise for fitness.
WIND—Start the Day Right.
9:15—W-G-N—Morning Musical.
WCFL—Roy Porter, news [B].
WMAQ—The O'Neills, serial [N].
WBBM—Kitty Foyle [C].
WLS—Doc Hopkins, songs.
WAAF—Canary Serenade.
WIND—Console Melodies [C].
9:25—W-G-N—Women Make News.
9:30—W-G-N—Household Harmonies.
WMAQ—Helpmate, serial [N].
WBBM—Amanda, serial [C].
WIND—News; Mystery Melodies.
WLS—Prairie Ramblers.
WMBI—Community Salute.
WGES—Swedish program.
WEDC—Italian musical.
WAIT—Family Altar.
WILL—Market reports.
9:45—WMAQ—Lone Journey, serial [N].
WBBM—Bachelor's Children [C].
WCFL—Gene and Glenn [B].
WLS—Ervin Lewis, news reports.
(10) —W-G-N—News; Music Goes Round.
WBEZ—Headlines of Tomorrow.
WMAQ—Road of Life, serial [N].
WLS—Breakfast at Sardi's [B].
WMBI—Radio Prayer Circle.
WILL—Treasury Star Parade.
WIND, WJJD, WBBM—News.
WCFL—For Women Only.
WAAF—Lovely Lady Serenade.
10:15—WBEZ—News for the Schools.
WMAQ—Vic and Sade [N].
WBBM—Second Husband [C].
WCFL—Danceland music.
WJJD—Cleary's Day Off.
WAIT—15 Minutes with Bible.
WIND—Dance and Romance.
10:30—W-G-N—The Musical Milkwagon.
WMAQ—Snow Village, serial [N].
WBBM—Bright Horizon [C].
WIND, WHFC—News reports.
WMBI—The Home hour.
WAIT—Mr. Moneyman.
WAAF—News; the Swing Shift.
WJJD—Safety court trials.
WLS—Eddie, Fannie Cavanaugh.
10:45—WMAQ—David Harum, serial [N].
WBEZ—Your Uncle Sam.
WBBM—Aunt Jenny's stories [C].
WLS—Ervin Lewis, news reports.
WIND—Sing Along [C].
WCFL—Rationed Meals.
WHFC—Polka Time.
(11) —W-G-N—Boake Carter, news [M].
WCFL, WIND—News reports.
WBBM—Kate Smith Speaks [C].
WBEZ—Our Armed Forces.
WMAQ—Painted Dreams, serial.
WMBI—Child Evangelist Fellow.
WILL—American philosophy.
WLS—Martha and Helen.
WJJD—Patterns in Rhythm; news.
WCRW—V for Victory program.
WGES—The Polish Reporter.
11:15—W-G-N—Linda's First Love.
WBBM—Big Sister, serial [C].
WMAQ, WBEZ—News reports.
WIND—Rockin' Chair Time.
WJJD—Bing Crosby, songs.
WAAF—Speaking of Life, Niles.
11:30—W-G-N—Prime Minis. Churchill [M].
W51C—Mattinata.
WMAQ—Prime Min. Churchill [N].
WBBM—Prime Minis. Churchill [C].
WIND—Prime Minister Churchill.
WMBI—Continued story reading.
WJJD—Prime Minister Churchill.
WCRW—Good Neighbor program.
WAAF—Hit the Jackpot.
WLS, WCFL—Winston Churchill [B].
11:45—WHFC—Classical Gems.
WGES—Uncle Sam Calling.

AFTERNOON.

(12) —W-G-N—The Bandwagon show.
W51C—Musical Tête-à-Tête.
WBBM—Life Can Be Beautiful.
WMAQ—Elizabeth Hart Presents.
WLS—Dinnerbell Time.
WCFL—Baukhage Talking [C].
WJJD, WMBI—News reports.
WAAF—Symphonic hour.
WIND—News; Serenade at Noon.
WGES—Polish Dinnerbell.
WCRW—Uncle Sam, OWI.
12:15—WMAQ—Tunes and Tips.
WCFL—The Gospel Singer [B].
WMBI—Hymns; Safety talks.
WJJD—Symphony in Swing.
WBBM—Ma Perkins, serial [C].
12:30—W-G-N—News reports.
W51C—Pop concert.
WIND—March to Music.
WLS—Julian Bentley, news.
WBBM—Vic and Sade [C].
WMAQ, WBEZ—News reports.
WCFL—Bing Crosby, songs.
WAIT—Tom Moore program.
WJJD—Loop noonday service.
WILL—Illinois Farm hour.
12:45—W-G-N—Jim Poole, markets.
W51C—Gypsy Romance.
WMAQ—Sweet River, serial.
WBBM—The Goldbergs [C].
WCFL—C. Longmire, news [B].
WLS—Smilin' McConnell; markets.
WIND—Tempting Tempos.
(1) —W-G-N—The Deacon, philosophy.
W51C—The Salon hour.
WBEZ—New Worlds for Old.
WIND, WCFL, WHFC—News.
WJJD—Live Stock markets.
WLS—The Melody Parade.
WMAQ—Light of the World [N].
WBBM—Young Dr. Malone [C].
WAIT—News; Music We Love.
WMBI—Living Water program.
WGES—Amerigo Lupi program.
1:15—W-G-N—Painted Dreams, serial.
WBEZ—Excursions in Science.
WMAQ—Lonely Women, serial [N].
WCFL—Treasury program.
WJJD, WHFC—Treas. Star Parade.
WBBM—Joyce Jordan, M. D. [C].
WIND—The Job Reporter.
WLS—Markets; Vang'd of Victory.
WILL—Market reports.
WAAF—OPA Talks It Over.
1:30—W-G-N—The Editor's Daughter.
WBEZ, WCFL, WJJD, WAIT—News.
WMAQ—Guiding Light, serial [N].
WBBM—We Live and Learn [C].
WIND—Board of Education.
WJOB—Baptist Gospel hour.

Listeners' Choice

SPECIAL EVENTS.

11:30 a. m.—W-G-N, WMAQ, WIND, WBBM, WLS, WJJD, WCFL—Winston Churchill addresses Congress.

8:45 p. m.—W-G-N—THE CHICAGO TRIBUNE—Its First Hundred Years. Philip Kinsley to be interviewed on writing the first volume of THE TRIBUNE'S history.

VARIETY, COMEDY, AND DRAMA.

2:35 p. m.—W-G-N—Take Me Out to the Ball Game. Interviews with service men in which they predict the winners.
6:15—W-G-N—Wheel of Fortune, with Marvin Mueller conducting.
7:00—WBBM—Sammy Kaye's show, with Red Barber, Walter O'Keefe.
7:30—W-G-N—Take a Card, with Wally Butterworth, Honey Johnson.
7:30—WLS—Manhattan at Midnight: Jim Ameche in "Bid for Happiness."
8:00—WMAQ—Eddie Cantor show, with Dinah Shore. Guest: Cary Grant.
8:00—WENR—John Freedom overpowers Japs on the Burma road.
8:00—WBBM—Mayor of the Town, with Lionel Barrymore, Agnes Moorhead. Guests: Jackie Cooper, Donald O'Connor, and Dianna Lynn.
8:30—WMAQ—Mr. District Attorney: "Case of the Used Car Murders."
8:30—WBBM—Milton Berle's show, with Elsa Maxwell, Diane Courtney.
9:00—WMAQ—Kay Kyser's College of Musical Knowledge, with soloists.
11:15—WMAQ—Author's Playhouse: Thomas Walsh's "Light in Darkness."

MUSIC.

10:30 a. m.—W-G-N—Musical Milkwagon, with Songstress Patti Clayton.
Noon—WAAF—Symphonic hour: Mendelssohn's Quartet No. 1.
6:00 p. m.—WJJD—Dinner Concert: Selections from "Desert Song."
7:30—WMAQ—Tommy Dorsey's show, with Dick Haymes, singer.
9:00—WBBM—Great Moments in Music. Excerpts from "La Tosca."
9:30—W-G-N—The Northerners, with Lois Wallner, soprano, and octet.
9:30—WBBM—Carnival, with Mary Martin, Vicente Gomez, guitarist.
10:05—WIND—Symphonic hour: Debussy's "Engulfed Cathedral."
10:30—WCFL—Music Lovers' hour: Rossini's "Tancredi" overture.

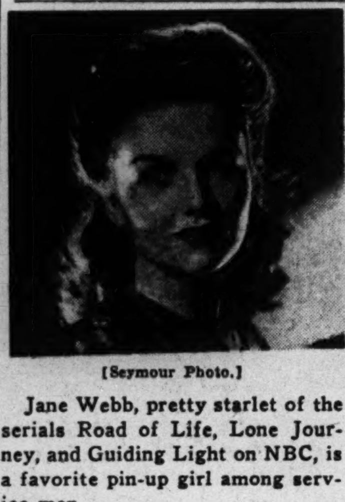

[Seymour Photo.]

Jane Webb, pretty starlet of the serials Road of Life, Lone Journey, and Guiding Light on NBC, is a favorite pin-up girl among service men.

WLS—Of Interest to Women.
WMBI—Sinfonietta; music.
1:45—W-G-N—John Holbrook, news.
WBEZ—Contact.
WBBM—Pepper Young's Fam. [C].
WMAQ—Hymns All Churches [N].
WIND—Caesar Petrillo's orch. [C].
WJJD—Dick Baker, songs.
WCFL—Your Favorite Melodies.
WAIT—Uncle Sam, OWI.
(2) —W-G-N—The Music Mart.
W51C—Waltz musical.
WMAQ—Story of Mary Marlin [N].
WIND, WCFL, WBBM—News.
WILL—Censorship and Commu't's.
WJJD—Voice of the Army.
WHFC—Rocking Chair Time.
WMBI—Religious news.
WJOB—Matinée Dance.
WLS—Morton Downey, songs [B].
WAIT—News; Victory Spotlight.
2:15—WMAQ—Ma Perkins, serial [N].
WJJD—Board of Education.
WBBM—Meet the Missus.
WLS—Julian Bentley, news.
WBEZ—Lest We Forget.
WIND—Sports Edition to 3 p. m.
WCFL—Music America.
WILL—Concert hour; news.
2:30—W51C—Latin Moods.
WJJD—Sports Slants.
WMAQ—Pepper Young [N].
WSBC—Italian Radio Theater.
WBBM—Gold Coast Rhythms.
WMBI—Bible Radio School.
2:35—W-G-N—Take Me Out to the Ball Game.
2:45—W-G-N—The Leadoff Man.
WBEZ—The Thousand Million.
WJJD—Dugout Interviews.
WBBM—Try and Stump Us.
WLS—Let's Talk It Over.
WMAQ—Right to Happiness [N].
WCFL—Baseball Interviews.
WAAF—Your Job Reporter.
(3) —W-G-N—Baseball: White Sox-Phila.
W59C—Let's Go Latin.
W51C—Dance Maestro.
WENR—Club Matinée [B].
WJJD, WCFL—White Sox-Phila.
WIND, WAIT, WGES, WBEZ—News.
WMAQ—Backstage Wife [N].
WILL—Community Welfare.
WAAF—The 950 Club, music.
WHFC—Music Appreciation Time.
WBBM—Home Front Reporter [C].
3:15—W59C—Waltz Time.
WMAQ—Stella Dallas, serial [N].
WIND—Sports Edition.
WGES—Uncle Sam, OWI.
3:30—W59C—Rhythm Matinée.
W51C—Accordian Ripples.
W67C—Accent on Song.
WMAQ—Lorenzo Jones, serial [N].
WEDC—Bohemian Melodies.
WBBM—News reports.
WENR—The Mystery Chef.
WGES—Italian Matinée.
3:45—W51C—Ivory Skirmishes.
W67C—Rhythm of the Day.
WMAQ—Widder Brown, serial [N].
WBBM—Mr. Moneybags.
WENR—Off the Record and News.
WIND—Cooking with Cash.
(4) —W59C—Pause for Music.
W51C—Sinfonietta.
W67C—Masterworks program.
WENR—Beulah Karney program.
WMAQ—When a Girl Marries [N].
WILL—Mary Anderson, songs.
WIND, WAIT, WAAF—News.
WBBM—Paul Gibson program.
WMBI—Questions and Answers.
WJOB—Rocking 'n' Rhythm.
4:15—W59C—Modern Masterpieces.
WMAQ—Portia Faces Life [N].
WIND—Sports Edition to 5.
WHFC—Land of the Free.
WAAF—Music and Treasury Chest.
4:30—W51C—King's Men Chorus.
WBBM—Mrs. Goes to a Party.
WMAQ—Just Plain Bill [N].
WILL—The Playhouse.
WHFC—March of Health.
WEDC—Hot and Bothered prog.
WENR—Blue Points and News.
4:45—W51C—Rainbow trio.
WBBM—Keep Home Fires Burning.
WENR—Dick Tracy, serial.
WAAF—Fashions in Rhythm.
WMAQ—Front Page Farrell [N].
(5) —W-G-N—Swing It Show.
W59C—Tropical Serenade.
W51C—Adrian Rollini, trio.
W67C, WIND, WCFL, WAAF—News.
WENR—The Sea Hound.
WMAQ—Music at Five.
WJJD—The Scoreboard.
WMBI—Haven of Rest.
WBBM—Donald McGibeny, news.
WILL—Music of the Masters.
WHFC—Morton Topics.
5:15—W-G-N—Tenth Inning; Ensemble; News.
W59C—Piano Pictures.
W51C—American Victory Marches.
W67C—Organ Echoes.
WENR—Adv. of Jimmy Allen.
WCFL—Hit Tunes; Know Answer?
WIND—Sports Edition.
WMAQ—News; J. Turner, songs.
WJJD—Sports Roundup.
WBBM—Today at the Duncans [C].
WAIT—Ann Hunter; news.
5:30—W-G-N—Safety Legion Time.
W59C—Rrythm Cocktails.
W51C—Musical Pickup.
W67C—South American music.
WJJD—News reports.
WENR—Jack Armstrong [B].
WCFL—Kay Kyser's orchestra.
WMAQ—Musical program.
WBBM—Keep Singing, America [C].
WCRW—Your Home program.
WIND—The Star Parade.
5:45—W-G-N—The Superman [M].
WBBM—The World Today [C].
WENR—Capt. Midnight [B].
WJJD—Let's Dance program.
WMAQ—Dick Noble, news.
WIND—Bill Anson program.
WCFL—Presenting.
WAAF—Sports Parade.
5:55—WBBM—Joseph Harsch, news [C].

EVENING.

(6) —W-G-N—The Bandstand.
W59C—Fulton Lewis Jr., news.
W51C—The Master's Album.
W67C—Dance varieties.
WMAQ—Sweet and Spanish.
WJJD—The Dinner concert.
WCFL, WBBM, WMBI—News.
WIND—News; Sports review.
WLS—Julian Bentley, news.
WCRW—Around the Town.
WAAF—The Juke Box to 8.
6:15—W-G-N—The Wheel of Fortune.
W59C—Twilight Casino.
WLS—Amanda Snow, songs.
WMAQ—News of the World [N].
WBBM—Harry James' orch [C].
WILL—Uncle Sam, OWI.
WCFL—Musical Motorcade.
WIND—Garden Fair of the Air.
6:30—W-G-N—John Holbrook, news.
W59C—California Melodies [M].
W67C—Six-Thirty Serenade.
WMAQ—Music; Curtain Call.
WBBM—Easy Aces [C].
WCFL—The Lone Ranger [B].
WHFC—Uncle Sam Speaks.
WAIT—Mr. Moneyman.
WLS—The Lone Ranger [B].
WIND—News; Supper Songs.
WCRW—Treasury Star Parade.
6:45—W-G-N—Your Key to Happiness.
WMAQ—Kaltenborn, news [N].
WBBM—Mr. Keen, Tracer [C].
WIND—The Korn Kobblers.
(7) —W-G-N—Cal Tinney, humor [M].
W59C—Dance Parade.
W51C—Composer's hour.
W67C—Novelettes.
WMAQ—Mr. and Mrs. North [N].
WLS—Earl Godwin, comm. [B].
WBBM—Sammy Kaye's orch. [C].
WIND, WCFL—News reports.
WEDC—The Russian hour.
WAAF—The Juke Box to 8.
WMBI—Salvation Army band.
WHFC—Bohemian hour.
7:15—W-G-N—Singin' Sam [M].
W67C—Treasury hour.
WLS—Lum and Abner [B].
WCFL—Varieties; Know the Answer?
WJJD—Dave Minor program.
7:30—W-G-N—Take a Card, Quiz [M].
W59C—The Concert Hall.
W51C—Dinner Music.
W67C—Dance Time.
WMAQ—Tommy Dorsey show [N].
WBBM—Dr. Christian, drama [C].
WLS—Manhattan at Midnite [B].
WJJD—Suppertime Frolic.
WMBI—The Komfort Korner.
WAIT—Mr. Honeymoon.
WIND—Capt. M. Fielding, news.
WCFL—News and Varieties.
7:45—W67C—News reports.
WIND—Time to Remember.
WCFL—J. Robert Johnson.
7:55—WBBM—Cecil Brown, news [C].
(8) —W-G-N—G. Heatter, news [M].
W51C—Waltz Time.
W67C—Masterworks of Music.
WENR—John Freedom [B].
WMAQ—Time to Smile [N].
WBBM—Lionel Barrymore [C].
WIND—News; Keep Home Fires Burning.
WCFL—News reports.
8:15—W-G-N—News reports.
WCFL—Chicago Teach's Union talk.
8:20—WIND—Melody Moments.
8:30—W-G-N—The Comedy Capers.
W59C—Varieties program.
W51C—Concert Ensembles.
WMAQ—Mr. District Atty. [N].
WBBM—Milton Berle's show [C].
WENR—Spotlight, Tony Pastor [B].
WCFL—Labor news flashes.
WIND—Musically Speaking.
8:45—W-G-N—The Chicago Tribune; Its First 100 Years.
W59C—Sketchbook.
WIND—Dr. G. Schacher, news.
WCFL—News on the Job Front.
8:55—WENR—Harry Wismer, sports [B].
(9) —W-G-N—John B. Hughes [M].
W59C—News; also WIND, WCFL.
W51C—Piano Interlude.
WENR—Raymond G. Swing [B].
WMAQ—K. Kyser's Kollege [N].
WBBM—Gt. Moments in Music [C].
WGES—News in Italian.
9:15—W-G-N—H. Sanders, G. Savage.
W51C—Gypsy Melodies.
WENR—Gracie Fields' show [B].
WCFL—Victory Is Our Business.
WIND—Mary Small, songs [C].
9:30—W-G-N—Northerners concert.
W51C—Musical Highlights.
WIND—Nine-Thirty Edition.
WBBM—The Carnival [C].
WENR—Alec Templeton Time [B].
WCFL—News reports.
9:35—WENR—Dance Time.
9:45—WIND—Emil Flindt's orchestra.
WENR—News reports.
WCFL—Any Bonds Tonight?
(10) —W-G-N—The Answer Man.
W51C—Concert Classics.
WENR—Most Honored Music.
WCFL, WEDC—News reports.
WIND—News; Symphonic hour.
WJOB—Rural Rhythm.
WBBM—I Love a Mystery [C].
WMAQ—Waring's Pleasuretime [N].
10:15—W-G-N—Chicago at Night.
WBBM—So the Story Goes.
WMAQ—Cleve Conway, news.
WCFL—Variety show.
10:30—W-G-N—News reports.
W51C—Rhythms on Parade.
WMAQ—Herbie Mintz, pianist.
WENR—Paul Schubert, comm.
WCFL—Music Lovers' program.
WBBM—Eugene Read, news.
10:45—W-G-N—Overseas reports.
WENR—News; Rhythm at Random.
WMAQ—Nelson Olmsted, story.
WBBM—Don McNeill show.
(11) —W-G-N—News; Griff Williams' or.
W51C—Spotlight Varieties.
WENR, WIND—News reports.
WMAQ—News; Moment Music.
WGES—The Salvation Army.
11:05—WIND—Music for Everybody.
11:15—WENR—Lou Breese's orchestra.
WBBM—Forty Chicagoans [C].
WMAQ—Author's Playhouse.
11:30—W-G-N—Buddy Franklin's orchestra.
WBBM—Neil Bondshu's orch. [C].
WCFL—From Our Music Album.
WIND—Dance orchestras [C].
WENR—Russ Morgan's orchestra.
11:45—WMAQ—Ray Mace's orchestra [N].
(12) —W-G-N—News; Chuck Foster's orch.
WENR—Music You Want.
WMAQ—Emile Petti's orchestra.
WBBM—News roundup [C].
WIND—News; The Nite Watch.
12:15—WBBM—Jimmy Blade's orch. [C].
12:30—W-G-N—Swing Shift sports.
WMAQ—Pot Luck; news reports.
WBBM—Boyd Raeburn's orch.
WENR—Tom'y Dorsey's orch.; news.
12:35—W-G-N—Armand Buisseret's orch.
(1) —W-G-N—Late news roundup.
WIND—News; also at 2, 3, 4, 5.
WENR—Swing Shift to 3 a. m.

News Broadcasts

MORNING.

7:00—WBBM	8:00—W-G-N	10:00—WJJD
7:00—WLS	8:00—WBBM	10:00—WBBM
7:00—WIND	8:15—WLS	10:30—WIND
7:00—WCFL	8:45—WIND	10:45—WLS
7:10—W-G-N	9:00—W-G-N	11:00—W-G-N
7:15—WJJD	9:00—WAAF	11:00—WBBM
7:15—WBBM	9:15—WCFL	11:00—WIND
7:45—WJJD	9:45—WLS	11:15—WMAQ
7:55—WMAQ	10:00—WIND	

AFTERNOON.

12:00—W-G-N	1:30—WJJD	4:00—WAAF
12:00—WJJD	1:30—WCFL	5:00—WIND
12:00—WCFL	1:45—W-G-N	5:00—WBBM
12:30—W-G-N	2:00—WIND	5:00—WCFL
12:30—WMAQ	2:00—WCFL	5:15—WMAQ
12:30—WLS	2:00—WBBM	5:25—W-G-N
12:45—WCFL	2:15—WLS	5:30—W-G-N
1:00—WIND	3:00—WIND	5:30—WJJD
1:00—WCFL	3:30—WBBM	5:45—WBBM
1:00—WAAF	4:00—WIND	5:45—WMAQ

EVENING.

6:00—W59C	8:00—W-G-N	10:30—W-G-N
6:00—WLS	8:00—WIND	10:30—WBBM
6:00—WIND	8:00—WCFL	10:30—WENR
6:00—WBBM	8:15—W-G-N	10:45—W-G-N
6:00—WCFL	8:45—WIND	10:45—WENR
6:15—WMAQ	9:00—W-G-N	11:00—W-G-N
6:30—W-G-N	9:00—W59C	11:00—WENR
6:45—WMAQ	9:00—WENR	11:00—WIND
7:00—W-G-N	9:00—WCFL	11:00—WMAQ
7:00—WCFL	9:00—WIND	12:00—W-G-N
7:00—WIND	9:30—WCFL	12:00—WIND
7:00—WLS	9:45—WENR	12:00—WBBM
7:30—WIND	10:00—WIND	1:00—W-G-N
7:55—WBBM	10:15—WMAQ	1:00—WIND

ON SHORT WAVES

LONDON.

The following short wave program may be heard over GSC, 9.58 meg., 31.32 m.; GRG, 11.69 meg., 25.68 m.

4:15, London Calling. 4:30, Front Line Family. 4:45, News. 5:15, The War at Sea. 5:45, News. 6, Program for Newfoundland. 6:15, Bridgebuilders. 6:45, "What is Fascism?" 7:30, Britain Speaks. 7:15, Marines' Plymouth band. 9:45, News. 10, Radio Newsreel. 11:30, News.

Acting Excels Story in This Movie Drama

"BEHIND PRISON WALLS."
Produced by P. R. C.
Directed by Steve Sekely.
Presented at the Grand.

THE CAST.

Jonathan MacGlennon	Alan Baxter
Elinor Cantwell	Gertrude Michael
James J. MacGlennon	Tully Marshall
Percy Webb	Edwin Maxwell
Mimi	Jacqueline Dalya
Frank Lucacelli	Matt Willis
Mrs. Cantwell	Regina Wallace

By Mae Tinée.

Good Morning!

This picture ends with a refreshingly intelligent touch. Otherwise there's little to recommend about the story, and I found reason to deplore the casting of Alan Baxter—so quietly, hair-raisingly sinister as a bad guy—in a completely different type of rôle.

He plays a young man with socialistic ideas, who cheerily testifies against and accompanies his tycoon father to prison, where the latter is sent to serve time for withholding essential war material for private use. . . . Thru his testimony Jonathan has implicated himself. . . . He's happy about the whole thing because he feels that he can learn much about under dogs from under dogs and thus be prepared to carry out efficiently a program he has in mind for the betterment of father's employés, boards of directors, etc. . . .

The acting is superior to the story. . . . Veterans Tully Marshall, Gertrude Michaels, and Edwin Maxwell lend sheen to the production.

See you soon.

Crocheted Place Mat Set

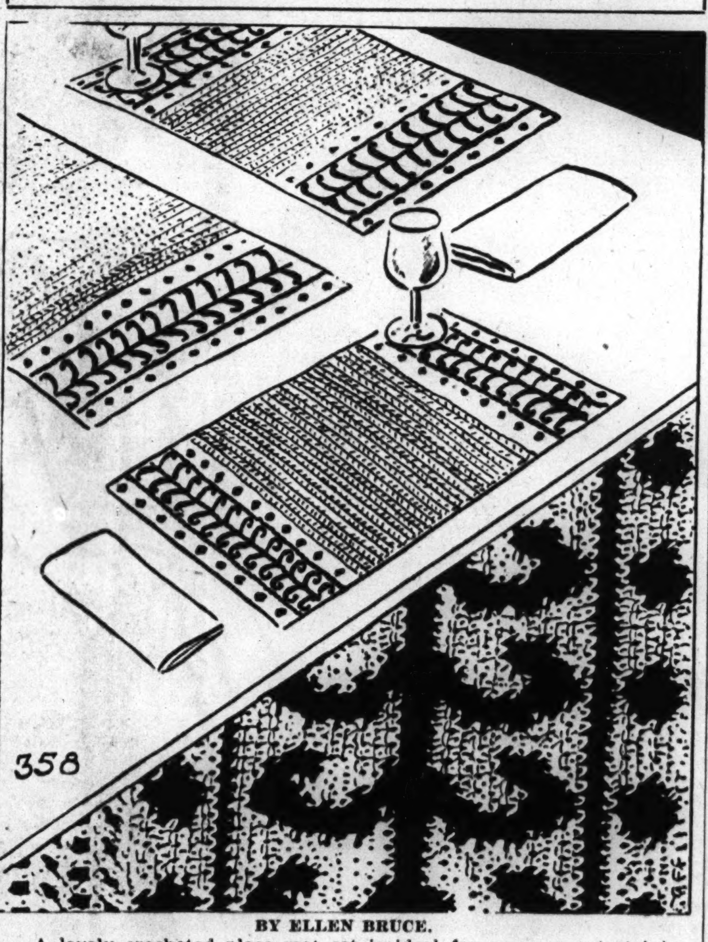

BY ELLEN BRUCE.

A lovely crocheted place mat set is ideal for summer entertaining, and this one, bordered with a Central American motif, is unusual, yet easy to create. These doilies require little time to make, since the stitches are so simple.

For instructions in crocheting the place mats with Central American theme, No. 358, send 10 cents in stamps or coin, plus 2 cents to cover mailing cost, to the Needlework Bureau, Chicago Tribune, 220 Fifth avenue, New York City.

Harry Warner Upholds Films' War Themes

New York, May 18 [Special].—Despite growing reports in film trade circles that the public is becoming bored with war pictures, Harry M. Warner, president of Warner Brothers Pictures, Inc., today urged the nation's theater owners not to be "intimidated or coerced" into not showing films treating with the war by "persons who are not wholeheartedly behind our war effort" or who are trying "to keep the truth from your audiences."

Warner declared that if the film industry failed to recognize its "obligation" to inform as well as entertain "there would be little justification for our existence."

Warner is the first producer to make a definite declaration on the course the industry should take during the war. Altho he did not identify the "group of entertainment appeasers which is presently at work in the industry or being pressured by groups from the outside," it was explained that his statement was in answer to those who contend that film studios should make "nonwar, escapist pictures."

Recently there has been an upsurge of musical and other "escapist" type films and reports have been coming from Hollywood that the public was tiring of war themes. According to the motion picture Herald there now are 126 musicals or comedies either completed or in preparation.

Last week the Herald, after polling 101 exhibitors on war films, found "overwhelmingly preponderant exhibitor opinion holds that the theater is vastly overfed with war pictures," with the great demand for "entertainment of the sort that puts aside the cares of these war worn days."

The screen, said Warner, should attempt to explain each "why and wherefore" of the war in its pictures and not merely repeat on a formula that proved profitable.

If the screen does not help to prepare members of the younger generation to understand why they are being called upon to fight, and to inform those at home how our vast production of war materials is being used in battle it would be evading its obligation, he declared.

Roy Harris to Use Lincoln Era Events As Symphony Theme

Roy Harris, American composer, has been commissioned by the Blue network to compose his sixth symphony, the theme of which is to be based on the Lincoln era. Harris announced that he would begin work on the composition shortly in his home near Colorado Springs, Col.

The work is to be given its première by the Boston Symphony orchestra, with Dr. Serge Koussevitzky as conductor some time next spring. It will be broadcast. Dr. Koussevitzky has proclaimed Harris' third symphony "the first great American symphony."

According to Culbertson

[Copyright: 1943: By Ely Culbertson.]

Certain strategical considerations may make it difficult for a partnership to reach its best contract. When that happens it profits the declarer very little to brood over the fact that he would have had an easier job with a different trump suit. It is far more practical for him to roll up his sleeves and get to work.

East, dealer.

Both sides vulnerable. East-West, 60 part-score.

NORTH
♠ 9 6 5 3 2
♥ A Q 4 3
♦ 8
♣ J 10 5

WEST
♠ 8 4
♥ 10 9 8 2
♦ Q 10 9 6 5
♣ Q 9

EAST
♠ K 10 7
♥ K J 6 5
♦ A J 7 2
♣ K 4

SOUTH
♠ A Q J
♥ 7
♦ K 4 3
♣ A 8 7 6 3 2

The bidding:

East	South	West	North
1 no trump	2 clubs	2 diamonds	2 hearts
3 diamonds	Double	Pass	4 clubs
Pass	Pass	Pass	

West opened the heart 10 and the moment dummy appeared with its five card spade suit South scowled fiercely and demanded of North why he had not bid his spades. North made the proper answer, which was, "Play the hand and we'll discuss it later."

South followed the suggestion but not very well. Winning with the heart ace, he immediately played up to his diamond king—a futile gesture. East won with the ace and shifted to a low club. Declarer could have saved the ship by putting up the club ace, ruffing a diamond, taking the spade finesse, ruffing the diamond king, and then finessing spades again, but he was afraid that East's club lead was from K-Q-x. Hence he ducked in his own hand. West won with the queen and returned a club and now declarer was helpless. He could enter dummy only once, and a single spade finesse was not sufficient to shut out a spade loser.

Declarer's first play from dummy, after winning with the heart ace, should have been a spade, not a diamond. There was no need for him to make the diamond king; he could well afford to give up one diamond trick and ruff the other two. The vital need was for two spade finesses.

Perhaps if South had not been so obsessed with the thought that three spades, rather than four clubs, should have been the final contract he might have acquitted himself better in the play.

[Write your bridge troubles and problems to Ely Culbertson, care of The Tribune, inclosing a self-addressed, stamped envelope.]

Illinois Colony Club.

The 32d May breakfast of the Illinois Colony club will be given at noon today in the Knickerbocker hotel, with Mrs. John Kirwan presiding. Mrs. Edward Knorst is party chairman.

Looking at Hollywood . . . By Hedda Hopper

Hollywood, Cal., May 18.—Winnie Sheehan is trying to talk Sam Woods into directing "Life of Eddie Rickenbacker," but it appears Sam's next will be this "This Land Is Bright," with his daughter, K. T. Stevens, playing a principal rôle. . . . Arthur Hammerstein again is paging Charlie Winninger to come back for a revival of "Show Boat." Charlie says, "What for? There's no longer an Edna May Oliver or Helen Morgan." He's happy continuing as the father of Deanna Durbin. . . . Bette Davis started something when she got a contract which permits her to produce one picture a year of her own. Now Errol Flynn wants the same kind of a deal, and he'll probably get it. . . . I'll believe the story that Mickey Rooney is going overseas to entertain our soldiers when he's gone—not before. . . . What's this about Ava Gardner Rooney and Howard Hughes? From five feet one to six feet four in one leap.

He Can Try.

Alfred De Liagre is all excited about the purchase of John Van Druten's new play. There are only three characters in it—two women and a man. He's coming to Hollywood in June to try and talk Margaret Sullavan into the star part. . . . Eddie Goulding, after "Claudia," pulls up stakes and goes to New York to find a play to produce, then make it on the screen. He's having Hays trouble over some scenes in "Claudia." . . . The Franchot Tone's baby is expected in August, Lana Turner's in July. . . . When John Payne was here on leave, he spent most of his time with Elyse Knox.

He's Doing It.

Sam Goldwyn has cast a pall of gloom over Hollywood. Even the sun didn't shine thru for a few days, all because he was burning down the Russian village, which cost $80,000 to build for "North Star." . . . Sam showed me some scenes on the screen. If they tie together as well as they look in the daily rushes, he'll have something to shout about. Unlike "Mission to Moscow," there isn't a political angle in it. Ann Baxter will be a big star when it's finished. You know about Dana Andrews. It's too bad the picture isn't ready for release in a couple of months. If it were, I think it would get praise comparable to the slams which are being hurled at Joseph Davies' "Mission."

Love in Bloom.

Richard Conte did a stretch in the army, was tossed out on account of eye trouble, will marry Ruth Strome, New York actress, after her arrival Thursday. They're not looking forward much to spending their honeymoon at Oceanside, but that's where it will be. He's there on location for "Guadalcanal Diary." . . . Hurrah! Joan Davis has two good jobs, one with Kay Kayser and she's wanted for "Hellzapoppin" with Olsen and Johnson. . . . You'll be hearing from June Carson, jive singer at the Hollywood Tropics. She's been touring camp shows with Bing Crosby. . . . Lum and Abner will be guests again on Bing Crosby's radio show. They got so many laughs on the last one Lum says, "It's gone to Abner's head." You see, they never had an audience for their own.

Fun, If True.

Gary Moore, the comic who took over for Abbott and Costello, shares an office with H. V. Kaltenborn at NBC. Gary has been formally asked to stop moving pins around on Kaltenborn's war map. The commentator was startled the other day to see by his pins that the American troops already had landed in Berlin and Tokio. Moore's sense of humor wasn't appreciated.

[Copyright: 1943: By The Chicago Tribune.]

Historian of Tribune to Tell on W-G-N of Lost Lincoln Speech

The dramatic story of Abraham Lincoln's first personal relation with THE CHICAGO TRIBUNE will be told by Philip Kinsley in a special broadcast over W-G-N at 8:45 o'clock tonight. Mr. Kinsley will be interviewed by John Holbrook on the occasion of the publication of the first volume of "The Chicago Tribune—Its First Hundred Years." Mr. Kinsley, veteran Tribune reporter, is the author. On a visit to Chicago in 1855 Lincoln visited THE TRIBUNE'S offices and subscribed to the paper.

THE TRIBUNE and its editor, Joseph Medill, were closely identified with the founding and development of the new Republican party and the election of Lincoln to the presidency. Mr. Kinsley has a sequel to the lost Lincoln speech story which he will tell tonight. Medill and the other reporters who covered Lincoln's speech on May 29, 1856, at Bloomington, were so swept away by the speaker that they failed to take notes. Since Lincoln was speaking extemporaneously, the speech largely was lost.

Mr. Kinsley will tell about the precautions that Medill took so that this never happened again.

AMUSEMENTS | AMUSEMENTS | AMUSEMENTS

"WE WILL NEVER DIE"
AN IMMORTAL DRAMATIC PAGEANT
TO HONOR THE 2,000,000 CIVILIAN JEWISH DEAD OF EUROPE
INSPIRED BY THE COMMITTEE FOR A JEWISH ARMY OF STATELESS AND PALESTINIAN JEWS
THE WORK OF
BEN HECHT—MOSS HART—BILLY ROSE—KURT WEILL
WITH
John Garfield, Burgess Meredith, Jacob Ben-Ami
AND OTHER GREAT NEW YORK and HOLLYWOOD STARS!
CAST OF 1,000 PEOPLE
TICKETS: $2.20-$3.30-$5.50-$11.00—BOX OF 6, $110.00—TAX INCLUDED
ON SALE AT ROOM 703—139 N. CLARK STREET,
SHERMAN, DRAKE AND BLACKSTONE HOTELS AND STADIUM BOX OFFICE
TONIGHT CHICAGO STADIUM AT 8:30 P. M.

ERLANGER TONIGHT 8:30 MAT. TODAY
KATHARINE CORNELL presents
The Three Sisters
with Judith ANDERSON
Edmund GWENN • Ruth GORDON
Dennis KING • Gertrude MUSGROVE
Alexander KNOX • Katharine CORNELL

SELWYN—EVES. INC. SUN. 8:30 MATS. SAT. & SUN.
LAUGH-HAPPY COMEDY
THE DOUGHGIRLS
"Funniest Show in Three Years!" WALTER WINCHELL
Matinee Sunday 3 PM

FORESTERS THEATRE
1016 N. DEARBORN AT OAK
BEGINNING SUNDAY EVE., MAY 23RD
BILLY BRYANT
The World's Greatest Showman in
UNCLE TOM'S CABIN
SEATS NOW ON SALE

Buy an Additional War Bond Today!

STUDEBAKER MAT. TODAY
GILBERT & SULLIVAN OPERAS
83c-$2.20 55c-$1.65
SATURDAY EVENING, $1.10 to $2.75

HARRIS TONIGHT 8:30
"It's a laughfide."—Ashton Stevens, Her.-Amer.
GEORGE ABBOTT'S COMEDY HIT
Kiss and Tell
by F. HUGH HERBERT

Orchestra Hall SAT., MAY 22nd
RADIO FROLIC

BLACKSTONE
Every Night
2nd RECORD YEAR!
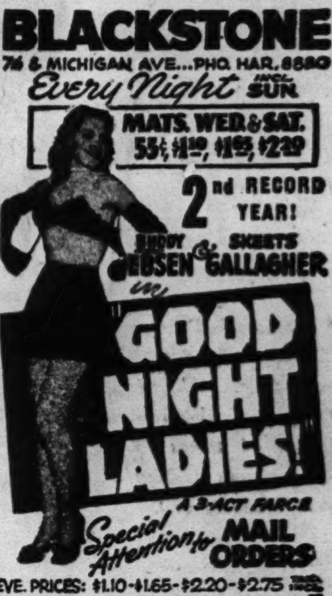
GOOD NIGHT LADIES!
A 3-ACT FARCE
Special Attention to MAIL ORDERS
"LOUDEST LAUGH SHOW of the DECADE!"

GREAT NORTHERN
MATINEE TODAY—2:30
BEST SEATS $1.10
MAID IN THE OZARKS

Carrot-crisp and wonderful

IMPORTED LINENS

Effortless dresses—the most heavenly dresses you can have to your name. Tailored as only linen will—crisply, slimly, perfectly. Sun inspired colors in a rough textured linen. 8.95

1. Pink, aqua, yellow or oyster white with a contrasting braid belt. 12-20.
2. Oyster white, blue, gray or aqua coat dress, leather belt. 12-20.
3. Oyster white, gray, yellow or aqua scalloped closed coat dress. 10-18.

Mail and Telephone Orders filled. Please state second color choice. Call State 2000.

Daytime Dress Shop, Third Floor.

*Perfect for you * * * blended for you*

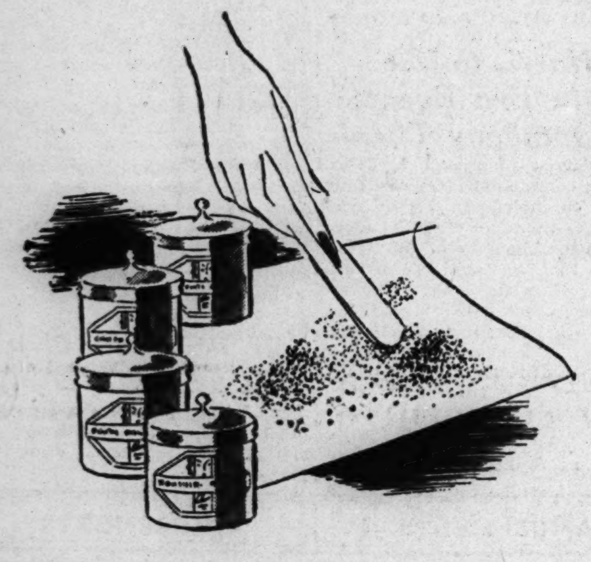

CHARLES OF THE RITZ POWDER

Exquisitely smooth powder specially blended for you in the section by our Charles of the Ritz artist. Perfect for you because it's made to order for you. Have a box made up for you today. 1.00, 2.00, 3.00

Toiletries, First Floor.

CARSON PIRIE SCOTT & Co.

★ Lace and lace trimmed negligees and gown sets: 10.95 to 55.00.

★ Hostess gowns or negligees, print or plain rayon crepe: 7.95-45.00.

★ Cotton and terry robes: 4.00 to 10.95.

AT EASE *in your private world*

Pretty thought that . . . if the negligee you wear is spilling lace ruffles and ribbons. Pretty thought that . . . if your flowing hostess gown has a dash of pure flattery in its graceful lines. Pretty thought that . . . if you're ecstatically comfortable in a terry robe. Best you come where your leisure will be properly pampered—your mood exactly matched. In short, to Carson's.

Negligees, Third Floor.

CARSON PIRIE SCOTT & Co.

Vogue 9696

★ Photographed in our "Laundry Shop," seventh floor. Where there's a complete collection of things to keep cottons looking their spanking best.

COTTONS *any place * * * any time*

Their fresh, immaculate quality, suds-happy disposition, easy-to-handle textures have brought them into their own. And Carson's cottons will come to town cool and correctly. Will gaily mind the children, do the marketing or defense work. Will brightly and delightfully play in sun or sand or twilight. The Aisle of Fabric Fashions is your answer. For there is a complete wardrobe. Cotton, of course. And it's yours at unbelievable saving if you make it yourself.

COTTONS COME TO TOWN—Checked or plaid ginghams. Plain pique. Cotton coatings, printed or plain.

COTTONS GO TO WORK—Plain or striped chambray. Printed seersucker. Plain denim.

COTTONS ARE STILL AT PLAY—Plain or striped imported Madras. Striped or checked seersucker. Printed pique.

Aisle of Fabric Fashions, Second Floor.

CARSON PIRIE SCOTT & Co.

Chicago Daily Tribune
THE WORLD'S GREATEST NEWSPAPER
WEDNESDAY, MAY 19, 1943.

FOR FASTER SERVICE SUPerior 3 Tribune Phone Numbers 0200 | 0260 | 0100 Public Information Service | Sports Bulletin Service | Want Ads—General Business

CUBS LOSE TO PHILLIES, 5-4, BEFORE 20,820

JIM TEALE TIES BEN SMITH FOR BIG TEN TITLE

Michigan Captures Team Golf Crown.

Team Standings

Michigan	1,289	Illinois	1,311
Northwestern	1,292	Wisconsin	1,334
Ohio State	1,294	Chicago	1,447
Minnesota	1,302		

BY CHARLES BARTLETT.

The climax of the 1943 Western conference golf tournament at the Westmoreland Country club late yesterday was as unorthodox as its unusual beginning in Monday morning's moisture. For evidence, it can be told for the first time in the 22 year history of the competition, the individual fight wound up in a two-man tie. For another item, there was the fact only three strokes separated the winner and runnerup in the team argument. Most convincing of all, of course, is the fact the boys finished out the 72 holes in two days that ran the weather gamut from rainstorms to marrow-chilling mists.

Ben Smith, the slender Floridan who captains Michigan's champions, and Jim Teale, the Minnesota boy who made his name in the National Collegiate tournament last summer,

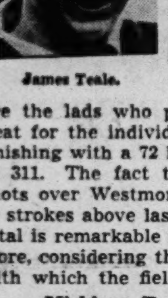

James Teale.

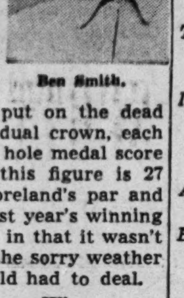

Ben Smith.

are the lads who put on the dead heat for the individual crown, each finishing with a 72 hole medal score of 311. The fact this figure is 27 shots over Westmoreland's par and 10 strokes above last year's winning total is remarkable in that it wasn't more, considering the sorry weather with which the field had to deal.

Michigan Team Wins.

Michigan's foursome of Capt. Smith, Bob Fife, Phil Marcellus, and Bill Ludolph won the team championship with an aggregate of 1,289, a paltry three strokes in front of a Northwestern team which was playing with its No. 2 man for three years limping about with an injured leg. That would be little Burt Abrahams, the La Grange boy who qualified thrice for the National Collegiate, and who came a cropper as the innocent victim of a campus lark recently.

The gloomy doings were brightened by the work of young Teale and the Northwestern team, who made two of the best comebacks in the records of the tournament. Teale apparently was going to have to be satisfied with second place as the result of Smith's grand 74 in the morning's third round. That gave Ben, the smooth swinging Fort Myers, Fla. boy, a six stroke edge on Teale, who had a morning 76 for a three quarters score of 236.

Enter Last Nine Even.

Smith, playing five threesomes ahead of Teale, reached the afternoon turn in a sad 43, eight over par, that included a batch of fives and a six on the par four ninth. This raised his 63 hole total to 273. Meanwhile Teale, who beat Medalist Dick Haskell in the first round of the collegiate last year, was working his way around to a tidy 37. This enabled him to match Smith's 273 going into the finishing nine.

As their battle went, Teale needed a 3-5 finish on the last two holes to win, but he joined his partners in visiting a bunker at the 150 yard 17th and took a four there. A par four at the 18th would still win, and he made a try for it, but missed the green with his second shot, and his seven foot putt was a foot short of the cup.

Conference coaches decided the tie should stand, and both Smith and Teale should be awarded duplicate championship medals.

Old Stuff for Michigan.

Michigan's victory in the team competition was its seventh since

[Continued on next page, column 6.]

In the WAKE of the NEWS

BY ARCH WARD.

EXCERPT from a St. Louis baseball broadcast by Dizzy Dean: "Well, the guys lost that argument with the umps and now they're goin' back to their respectful positions." . . . Jittery Joe Berry, 35 year old Milwaukee relief pitcher, weighs 141½ pounds. . . . He cautions reporters to be sure to remember the half. . . . Coach Jim Lookabaugh of the Oklahoma Aggies, who is helping condition some 3,000 army, navy, and air force trainees in Stillwater, Okla., saw several former football stars among a recent group arriving there and decided to check the records of 500 men picked at random from the list, at the station. . . . His search revealed 42 candidates with varsity gridiron experience, scores of others who had played the game in high school, and still dozens of others who had participated in other varsity sports either in high school or college. . . . When Jimmy Dykes lectures his men on their futile hitting, a frequent occurrence these days, the surest way to get a rise out of him is to bring out a batting order for the 1932 Athletics. . . . It shows Jim hitting eighth or "second cleanup," as the boys call it when Dykes is out of hearing. . . . Charley Peterson, the 60 year old "Show-Me-A-Shot-I-Can't-Make" billiardist, has made more than 1,000 appearances in 307 army and navy camps and has traveled more than 60,000 miles since Pearl Harbor. . . . Officers say billiards is one of the finest methods of training riflemen. . . . Dick Wakefield, the high priced Detroit rookie outfielder, is the son of Howard Wakefield, who caught for the Cleveland Indians in the days of Nap Lajoie. . . . Clell Perry, who won the Gold cup race, motorboating's world series, at the wheel of the Notre Dame, now is testing PT boat motors in the east. . . .

The San Diego club of the Coast league played and won five 11 inning games in its first 13 starts this season. . . . Inflation, it seems, has spread to the numbering of major league ball players. . . . Catcher Ray Partee of the Boston Red Sox sports No. 81. . . . Sudden thought: Wonder what Pvt. Art Passarella of the United States army would do if his 1st sergeant turned out to be a former big leaguer. . . . Tod Davis, 18 year old shortstop for Hollywood, was graduated from high school last February. . . . Ed Barrow of the Yankees just laughed and laughed when someone called his attention to a claim by Clark Griffith that the Senators would outdraw the American league champions this season. . . . Lines from a letter written by Lt. E. H. Gibbs, former Michigan State baseball captain, now athletic officer at Pratt Field, Kansas.: "You should see the faces brighten and the spirits pick up when I come out with a little baseball equipment."

Memory Is a House.

Memory is a house with many
rooms,
And each is locked by a door to
yesterday;
And sometimes when a lonely hour
looms,
I enter Memory and wend my
thoughtful way
Into a room where happy dreams
are stored,
A room where my heart treasures
tender things,
Such as the image of one I adored,
And halcyon hours and sweet
rememberings.
This is a room I visit now and then,
Recalling happy days of long
ago—
It may be I shall not go there again,
For memories have a way of
hurting so.

And it is best that this room's
golden key
Be locked away forever in the heart
of me. —Anne C. Korpics.

* *

Sign of the Times.

On a north side lawn, newly sodded: Git Along, Little Doggy, Git Along! —Winifred Miles.

* *

Hole in One.

Pvt. Kenneth C. Conrad, 155 yard 11th hole, Mid-City Golf club.

* *

Heroes.

With battles raging over land and sea,
And swift death riding in the flaming sky,
There is no place where heroes may not be,
Tho desolation all around shall lie,
As raging Mars shouts loud above the cry
Of suffering Earth that rends the troubled air.
O, God, it is so hard to see men die!
The bodies of the brave lie everywhere—
They also serve who toil behind the lines in prayer.
—Ina L. Mellichamp.

* *

How Right You Are, Stormy.

This year I am more in favor of painting my stockingless legs than ever. I have discovered that gentlemen [and wolves, too] prefer bronze. —Stormy.

* *

Prayer.

Lord, help me live from day to day
In such a self-forgetful way,
That even when I kneel to pray
My prayer shall be for others.
—C. Ham.

* *

Do You Remember 'Way Back When:

Men wore congress gaiters?
—State street.

Before the day of the automobile, what a time we had when the horse would get his tail over the reins?
—Carry from Ioway.

Rats were worn in ladies' hair
And phoney curls were also there?
Grandpa wore red underwear?
I was 4—too young to care.
—Helen Adele of Naperville.

* *

Larmer's Ledger.

The last time they met, the Pittsburgh Pirates stole so many bases on the Cubs, Jimmy Gallagher had a detective shadow Frankie Frisch for three days.

My new summer house is located on a Lake Michigan bluff. I got out just before the finance company called it. —Paul Larmer.

This Changing World.

It used to be "What's cookin'?"

Now it's "What's freezing?" or "What's frozen?" —Uncle Fud.

* *

Famous Last Words.

I am going on my vacation, so could I please have a C book?
—Madeline Carroll.

Honorable Amelican can't shoot straight. —I Aint Iggerant.

* *

Worst Joke I Ever Heard.

A friend of mine manages a cemetery. Like everyone else, he just can't find extra help, but he'll manage all right. He's going to operate with a skeleton force.
—Smith, the Lumberman

* *

The Wake Depends Help!
Upon Its Friends. Help!

* *

Fairy Tale.

Once upon a time there was a Chicago street car conductor who called out the names of the streets so distinctly you couldn't ride past your destination. —Ol' Timer.

* *

Glasow's Gazette.
[Golf Edition.]

No matter how you slice it, it's still a golf ball [or is it?]

The doctor says I must take my iron every day. Looks like a long summer of golf.

I'm heartily in favor of the younger caddies of this wartime season. I had one yesterday who couldn't count above 10.
—Arnold Glasow.

* *

Amusing Musings.

The Wake contributors who complain about postage should be happy they don't live in Dubuque. It costs three cents from there.

I have a friend named Paul Barber. He doesn't live on Barber street and he doesn't cut hair.

Things you didn't know till now. Being a linotype operator, I make carbons of all my contribs, take them down to the office, set them and pull a proof. I see ALL my stuff in print, but nobody else does, darn it! —Guy Finamore.

Ten Years Ago Today—The White Sox pounded out 17 hits and defeated Washington, 10 to 1. . . . Kid Chocolate retained his featherweight championship by winning a 15 round decision over Seaman Watson of England. . . . Duane Purvis of Purdue threw the javelin to a new record in the Western conference track meet at Dyche stadium.

2,000 BRAVE ELEMENTS FOR GOLF LESSONS

Final Classes to Be Held Friday.

(Picture on next page.)

It was wet out on the golf courses again last night, just as it was everywhere else, yet the pre-novices who had made up their minds to learn the fundamentals of the game either had developed an immunity to the effects of moisture or were so determined to go to school that 2,000 turned out for The Tribune Golf school's third lesson of the season.

The fourth and final lesson of this year's school is to be taught Friday night on the same four courses. The grip, stance, short shots and full swing, all will be demonstrated.

Members of the Illinois section of the Professional Golfers Association of America, who comprise the faculty in this 11th annual series of lessons in the game's largest school, caught the fire of their pupils last night and taught them efficiently under trying conditions in four city parks.

Police Aid School.

In Jackson park, the pros worked out on the slightly more than damp turf, but at Marquette park they went inside and at Diversey in Lincoln park and Columbus park, they tried the pavement. In Columbus park it was the parking lot, but in Lincoln park it was the extension of Diversey parkway and it served the purpose so well police blocked off the drive so the entire lesson could be completed there.

That lesson was a review of the first two phases of the course, the grip and stance, plus exploratory work in the swing and at two courses the full swing.

Matt Matteson of Ridge, who handled the microphone in Jackson park, was the last to report in because the 500 who turned out there were so keenly interested in their studies. They kept the faculty busy demonstrating technique and answering questions until full darkness finally halted the schooling. Working as instructors there were George Knox of Calumet; Bud Matteson, Ridge; Walter Apel, Ravisloe; Johnny Bird and his assistant, Bob Shires of South Shore, and Tom Carney of Northmoor.

Course Branches Out.

The grip and stance and short, medium and full approach shots were demonstrated and the full stroke was explained from the Diversey parkway extension pavement in Lincoln park, where some 400 were on hand. Jerry Glenn handled the public address there, while Alex Cunningham and Wally Ruesch of North Shore, Johnny Gibson and Pete Wilcox of Westmoreland, Jock Anderson, Techny Fields, and Walter Keller, Lew Waldron and Bill Packet of Keller's Fairways made up the teaching staff.

Packey Walsh of Marquette and Tom Walsh of Westgate Valley, teachers at Marquette park, where the lesson, including the pivot, was taught to some 750, polled the class and discovered some 22 major war plants were represented among their pupils. Larry Ellison, a Chrysler employé, said close application to the lessons taught him in the school had cut 10 strokes off his game.

About 350 carried on their studies on the paved parking lot in Columbus park. Bill Gordon, Tam o'Shanter; Eddie and Leo Hansberry, Oak Park Country club; Charley Penna, Medinah, and Hank Foley of Columbus park did the teaching, concentrating chiefly on the full swing.

EDGEWATER TO OPEN ITS 47TH SEASON TODAY

The Edgewater Golf club, one of the elders of the game in this country, will open its 47th season today with a special event for new members. Chick Evans, Edgewater's most famous swinger as winner of the national amateur and open championships of 1916 and the amateur of 1920, as well as of eight western amateur crowns, will drive the first ball.

CONNIE AND A NEW STAR

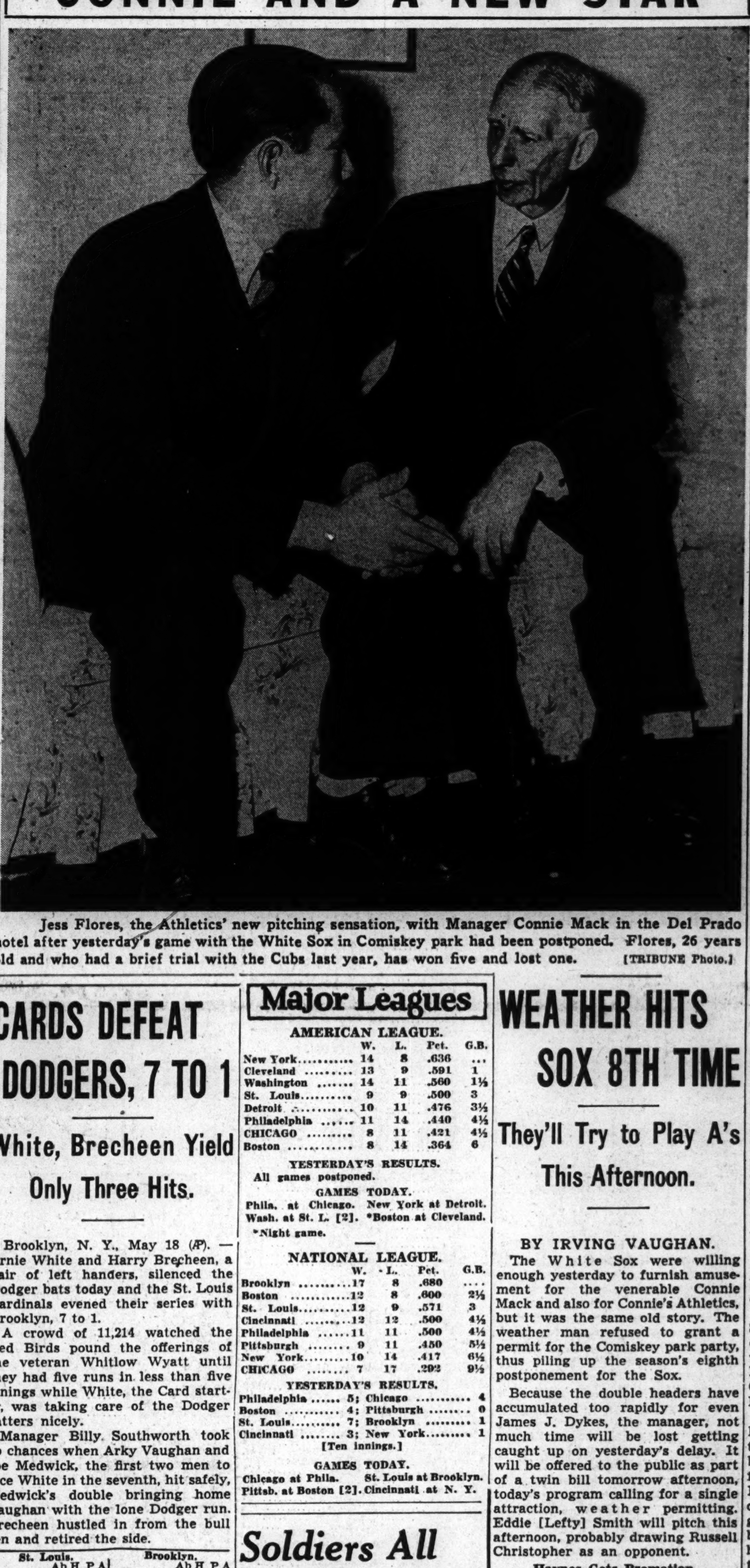

Jess Flores, the Athletics' new pitching sensation, with Manager Connie Mack in the Del Prado hotel after yesterday's game with the White Sox in Comiskey park had been postponed. Flores, 26 years old and who had a brief trial with the Cubs last year, has won five and lost one. [TRIBUNE Photo.]

CARDS DEFEAT DODGERS, 7 TO 1

White, Brecheen Yield Only Three Hits.

Brooklyn, N. Y., May 18 (AP).—Ernie White and Harry Brecheen, a pair of left handers, silenced the Dodger bats today and the St. Louis Cardinals evened their series with Brooklyn, 7 to 1.

A crowd of 11,214 watched the Red Birds pound the offerings of the veteran Whitlow Wyatt until they had five runs in less than five innings while White, the Card starter, was taking care of the Dodger batters nicely.

Manager Billy Southworth took no chances when Arky Vaughan and Joe Medwick, the first two men to face White in the seventh, hit safely, Medwick's double bringing home Vaughan with the lone Dodger run. Brecheen hustled in from the bull pen and retired the side.

St. Louis.	Ab	H	P	A	Brooklyn.	Ab	H	P	A
Klein,2b	4	1	2	2	Bord'g'y,cf	4	0	0	0
H.Walker,cf	5	2	3	0	Vaughan,ss	4	1	2	5
Musial,lf	5	3	4	0	Medwick,lf	4	1	0	0
W.Cooper,c	5	3	2	0	Camilli,1b	4	0	16	2
Sanders,1b	3	1	6	0	Herman,3b	2	1	2	3
Brown,3b	4	0	3	1	F.Walker,rf	3	0	3	0
Garms,rf	4	0	4	0	Owen,c	3	0	0	0
Marion,ss	4	0	3	2	Kamp'ris,2b	2	0	3	2
White,p	2	0	0	1	Glossop,2b	0	0	0	0
Brecheen,p	1	1	0	0	Wyatt,p	1	0	0	1
					Allen,p	1	0	1	1
					Webber,p	0	0	0	1
	37	11	27	6		*30	3	27	15

*Cooney batted for Kampouris and Moore batted for Allen in eighth.

St. Louis	012	020	002	—7
Brooklyn	000	000	100	—1

Runs: St. Louis—Klein, H. Walker, Musial [2], Cooper, White, Brecheen; Brooklyn: Vaughan. Runs batted in—Brown, Musial [2], W. Cooper [2], Medwick, Klein, H. Walker. Two base hits—W. Cooper, Herman, Medwick, Brecheen. Three base hits—Musial, Klein. Sacrifice—Klein. Double Play—Klein to Marion to Sanders. Left on bases—St. Louis, 6; Brooklyn, 3. Bases on balls—Brecheen, 2; Wyatt, 1; Allen, 1. Struck out—White, 1; Brecheen, 1. Hits—White, 3 in 6 innings [none out in 7th]; Brecheen, 0 in 3; Wyatt, 7 in 4 2-3; Allen, 0 in 3 1-3; Webber, 4 in 1. Winning pitcher—White. Losing pitcher—Wyatt. Umpires—Barlick and Pinelli. Time—1:58.

College Baseball

YESTERDAY'S RESULTS.
Wisconsin, 2; Western Michigan, 1.

GAMES TODAY.
Western Michigan at Northwestern.
Michigan at Michigan State.
Eighty-seventh Street Navy at Chicago.

Major Leagues

AMERICAN LEAGUE.

	W.	L.	Pct.	G.B.
New York	14	8	.636	...
Cleveland	13	9	.591	1
Washington	14	11	.560	1½
St. Louis	9	9	.500	3
Detroit	10	11	.476	3½
Philadelphia	11	14	.440	4½
CHICAGO	8	11	.421	4½
Boston	8	14	.364	6

YESTERDAY'S RESULTS.
All games postponed.

GAMES TODAY.
Phila. at Chicago. New York at Detroit.
Wash. at St. L. [2]. *Boston at Cleveland.
*Night game.

NATIONAL LEAGUE.

	W.	L.	Pct.	G.B.
Brooklyn	17	8	.680	....
Boston	12	8	.600	2½
St. Louis	12	9	.571	3
Cincinnati	12	12	.500	4½
Philadelphia	11	11	.500	4½
Pittsburgh	9	11	.450	5½
New York	10	14	.417	6½
CHICAGO	7	17	.292	9½

YESTERDAY'S RESULTS.

Philadelphia	5	Chicago	4
Boston	4	Pittsburgh	0
St. Louis	7	Brooklyn	1
Cincinnati	3	New York	1

[Ten innings.]

GAMES TODAY.
Chicago at Phila. St. Louis at Brooklyn.
Pittsb. at Boston [2]. Cincinnati at N. Y.

Soldiers All for Baseball to Continue

BY LARRY RUE.
[Chicago Tribune Press Service.]

LONDON, May 19 [Wednesday].—Under the heading, "We Want Baseball," the Stars and Stripes this morning says, "Sports news is as important to morale in this theater as news from home and topping the sports pile is news about big league and minor league professional baseball games, teams, and players."

Editorially, the Stars and Stripes discloses it recently received a questionnaire from the United States asking information on "what percentage of men stationed at your post would like to see professional baseball continued."

"We read that far and got mad," the editorial continues. "But counted 10 and decided to ask G. I. Joe. Soldier after soldier was requested to give his opinion and to a man they replied, 'keep professional baseball going by all means.'"

"That's sweet justification," says the Stars and Stripes, "for we feel pro ball should be continued as long as theaters are kept open, dances are held, or radio stations operated." Emphasizing the importance of baseball to the maintenance of morale, the editorial concludes:

"Dem Bums may be classed as 'luxury' in Boston, but over here their support is indispensable to the morale of the entire army."

Rain Again Prevents State Tennis Action

Rain yesterday again prevented the semi-final and final rounds of the Illinois State high school tennis tournament from being played at the River Forest Tennis club. If the courts are dry the matches will be played this afternoon.

WEATHER HITS SOX 8TH TIME

They'll Try to Play A's This Afternoon.

BY IRVING VAUGHAN.

The White Sox were willing enough yesterday to furnish amusement for the venerable Connie Mack and also for Connie's Athletics, but it was the same old story. The weather man refused to grant a permit for the Comiskey park party, thus piling up the season's eighth postponement for the Sox.

Because the double headers have accumulated too rapidly for even James J. Dykes, the manager, not much time will be lost getting caught up on yesterday's delay. It will be offered to the public as part of a twin bill tomorrow afternoon, today's program calling for a single attraction, weather permitting. Eddie [Lefty] Smith will pitch this afternoon, probably drawing Russell Christopher as an opponent.

Haynes Gets Promotion.

Joe Haynes will find himself moved up to the first class in one or the other of tomorrow's games. The boss has tabbed him for a starting assignment, his first of the season. Until now Joe has been a relief specialist, a rôle he handled so well that the promotion was earned. He has been in four games and in three of them was almost unhittable.

The other Sox pitcher tomorrow will be Lee [Buck] Ross, another of Connie Mack's gifts to Dykes. In his only starts this season the former Athletic made chumps of the league's two top teams. He whipped the Indians, 5 to 2, in 11 innings, altho Haynes finished for him because a pinch hitter swung for Ross while the Sox were assembling their winning margin. Ross' other feat was that one hit shutout draped around the necks of the Yankees last Friday.

Lee Wants Some Action.

Thornton Lee, the fellow with the puzzling left arm, has already passed the word along to Coach Muddy Ruel, watch dog of the pitching department, that he will welcome a work call. Lee underwent one stretching treatment at Michael Reese hospital last Saturday after being given several doses of the same kind by Trainer Packey Schwartz. The left hander believes the adhesions in his salary shoulder have been broken down.

After each treatment Lee put himself thru a heavy session of pitching, once throwing 20 minutes in batting practice. No soreness resulted and he wasn't favoring the arm. He now is able to follow thru in his windup with the hand above the shoulder line and he couldn't do this before, at least not for more than a couple of innings. As for the three bone chips in his elbow, he knows he has had those for a long time and will keep away from the surgeon's knife until he has given the stretching theory a thoro test.

BITHORN FAILS AS TEAM DROPS 7TH STRAIGHT

Stanky Gets 4 Hits; Wilson Chased.

BY EDWARD BURNS.
[Chicago Tribune Press Service.]

Philadelphia, Pa., May 18.—The Cubs look just the same under the floodlights' bright glare as they do in the sunlight or under cloudy skies. They demonstrated this consistency before 20,820 paying fans here tonight as they took a 5 to 4 licking from the Phillies to run their losing streak in the east to seven straight.

It was the first night game of the season for both teams and was played before a hysterical clientele which has been proving utterly unlike any the Phillies have enjoyed in memory of old settlers hereabouts.

Hi Bithorn, who started in quest of his fourth victory, was a better hitter than pitcher. The first of his two doubles drove in a tying run in the second inning, and his second one started him around for the last Chicago run of the night. Dom Dallessandro batted for Bithorn in the eighth and struck out on three pitches by old Si Johnson. Johnson, by the way, went the nine innings for his third victory of the season against one defeat.

Umpire Ejects Wilson.

Manager Jim Wilson of the Cubs was chased by Umpire Tom Dunn in the seventh inning. With two down Johnson threw three wide ones to Peanuts Lowrey, then whizzed over three called strikes. Skipper Wilson didn't think they were strikes as judged from where he was standing. That's the reason he was bounced.

Citizens from Eddie Stanky's boyhood neighborhood here presented him with flowers and gifts at plate ceremonies before the game. The Cub second baseman responded by knocking singles his first four trips to the plate. Ival Goodman, making his first start as a Cub, bashed a triple his first time up, and scored the first Cub run.

Stan Hack, Phil Cavarretta, and Bill Nicholson didn't come close to making one hit of the Cubs' total of 11. Lowrey beat out a bunt to spare himself a blackout. Len Merullo made two hits but gave the Phillies their first two runs on a wild throw.

Dahlgren Drives in Three Runs.

Babe Dahlgren, former Cub first baseman and present Phil shortstop, drove in three runs.

The Cubs have to come back to Shibe park tomorrow and Thursday afternoon to face the Phillies, who rose to fourth place tonight. Paul Derringer will pitch for the Cubs and Charley Fuchs for the Phils in tomorrow's encounter.

The Phils hopped off to a two run lead in the first inning, in which the hitting was confined to a single by Dahlgren. Danny Murtaugh, first up, walked, after which Northey and Dan Litwhiler flied out. Jim Wasdell sent an easy grounder to Merullo, who threw the ball 20 feet over Phil Cavarretta's head and on into the stands, Murtaugh stopping at third and Wasdell at second. Dahlgren then lined a single to center, scoring Murtaugh and Wasdell.

Goodman Starts Cub Rally.

The Cubs tied the score in the second inning, but burned up much more hitting power than the Phils had required. Goodman tripled off the right field wall. Peanuts Lowrey flied to Naylor, Goodman scoring. Chico Hernandez flied out, but Merullo singled to left and scored

[Continued on next page, column 1.]

Lost in the Night

CHICAGO.

	AB	R	H	RBI	P	A	E
Hack, 3b	4	0	0	0	0	1	0
Stanky, 2b	5	0	4	2	1	3	0
Cavarretta, 1b	5	0	0	0	11	0	1
Nicholson, rf	4	0	0	0	3	0	0
Goodman, lf	4	1	1	0	3	0	0
Lowrey, cf	4	0	1	1	3	0	0
Hernandez, c	3	1	1	0	2	0	0
Todd, c	0	0	0	0	0	0	0
Merullo, ss	4	1	2	0	1	3	1
Bithorn, p	3	1	2	1	0	1	0
Passeau, p	0	0	0	0	0	0	0
	*38	4	11	4	24	8	2

PHILADELPHIA.

	AB	R	H	RBI	P	A	E
Murtaugh, 2b	3	1	0	0	0	2	0
Northey, rf	3	1	1	1	2	0	0
Busby, rf	1	0	0	0	1	0	0
Litwhiler, lf	3	1	1	0	2	0	0
Wasdell, 1b	4	2	1	1	8	1	0
Dahlgren, ss	3	0	2	3	2	1	0
Naylor, cf	4	0	0	0	6	0	0
May, 3b	3	0	0	0	0	4	0
Livingston, c	4	0	0	0	5	0	1
Johnson, p	3	0	1	0	1	1	0
	31	5	6	5	27	9	1

*Martin batted for Hernandez in eighth and Dallessandro batted for Bithorn in eighth.

Chicago	020	101	000—4
Philadelphia	200	030	00*—5

Two base hits—Bithorn [2], Litwhiler, Dahlgren. Three base hit—Goodman. Home run—Northey. Left on bases—Chicago, 8; Philadelphia, 6. Struck out—Johnson, 5; Bithorn, 1. Bases on balls—Johnson, 1; Bithorn, 4. Hits—Bithorn, 6 in 7 innings; Passeau, none in 1. Losing pitcher—Bithorn. Passed ball—Hernandez. Time—2:16. Umpires—Dunn, Magerkurth and Stewart. Attendance—20,820.

MOON MULLINS—PHOTO FINISH

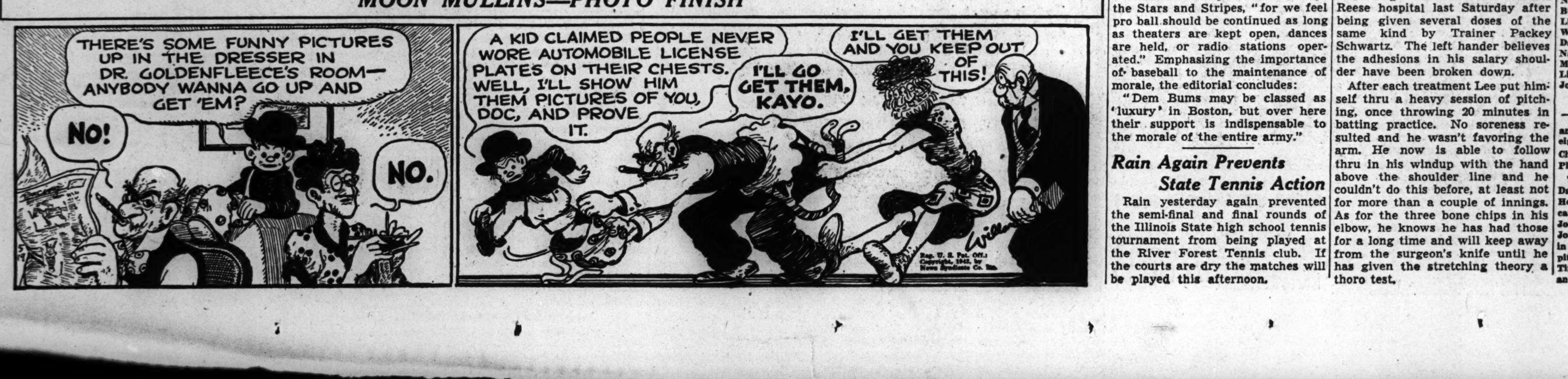

PIG TAILS FIRST IN FEATURE AT LINCOLN FIELDS

Qualifies to Enter Crete Handicap Saturday.

BY HOWARD BARRY.

Pig Tails, the Woolford farm's consistent filly which was in the money 19 times out of 22 starts last year, galloped away with the Colleen's purse yesterday, thereby qualifying for a place as Signator's running mate in Saturday's $5,000 Crete handicap in the Lincoln Fields meeting at Hawthorne.

Pig Tails was so superior to her four rivals she was established the 3 to 5 favorite in this six furlong sprint. She drew clear of her opposition on the swing around the curve, but was troubled a bit by skidding in the miry footing in the stretch. Jockey Nick Jemas straightened her up, however, and sent her on to beat Real Sad by a length and a half, the latter having a margin of a nose over Joan T. The winner's payoff was $3.20 and $2.40, no show tickets being sold.

Phalanger Wins Balmoral.

Phalanger, a product of Joseph E. Widener's Elmendorf Farm near Lexington, beat a band of juveniles in the Balmoral purse and he mastered his opposition so thoroly he aroused speculation over the prospect he may be heard from later in the season.

He carried the scarlet and white striped Widener colors across the finish line five lengths ahead of his nearest pursuer, Sir Date. Little Steve was third.

The Balmoral purse was a 6 furlong dash for 2 year old maidens. Phalanger had been to the post four times previously in his career and had showed steady improvement. Yesterday his chances were well fancied, his closing quotation being a little better than 2 to 1. Andy Lo Turco sent him to the front immediately after the break and he held full control of the situation thruout, repulsing Sir Date's challenge in the stretch.

Veteran Scores Surprise.

Highthorne, a 6 year old veteran owned by Mrs. Karl Mayer, performed the rather difficult task of winning his first start of the season against horses which had been racing steadily in recent weeks. His successful effort in the second race on yesterday's program completed a daily double worth $31, Youroff having collaborated by taking the first race.

Despite the fact that it was his first start of the season, Highthorne was backed pretty heavily, closing at 7 to 2. He took the lead away from Mistletoe in the stretch and beat her by two lengths.

Valdina Orphan Favored.

Emerson F. Woodward's Valdina Orphan was assigned top weight of 121 pounds for Saturday's $5,000 Crete handicap in the list of imposts announced yesterday by Racing Secretary William H. Shelley. Signator, winner of this six furlong event last season, drew 117 pounds.

Phillies Deal Cubs 7th Loss in Row, 5 to 4

[Continued from first sports page.]

the tying run on Bithorn's double to the wall in right center.

The Cubs used up three hits to make one run in the fourth. With one down Hernandez singled. He went to third on Merullo's single and Len reached second on the throw to third. Northey made a nice catch and throw on Bithorn's fly to hold Hernandez on third. Then Stan Hack walked, loading the bases. Stanky grounded to Dahlgren who, not having much of a chance to get Stanky at first, tried to nail Merullo at third. The toss was too late and Hernandez scored to put Chicago ahead, 3 to 2.

Phils Go on Rampage.

The Phillies' third hit tied the score at 3-all after two were out in the fifth. It was Northey's homer over the right field wall. Litwhiler missed a homer on his 400 foot smash off the top of the wall in left center. The shot went for a double. Wasdell singled to right, scoring Litwhiler. Dahlgren doubled to right, scoring Wasdell, to put the Phils ahead, 5 to 3. Then Goodman made a spectacular catch of Naylor's line drive.

With one out in the sixth Bithorn knocked his second double to right center field. Northey was injured fielding the ball and had to be carried from the field on a stretcher. It was learned he had spiked his knee and that the injury was not serious. When play was resumed, Busby, who replaced Northey, made a fine catch of Hack's fly to right center. Stanky then knocked his fourth straight hit, a single over second, Bithorn scoring.

Girls Softball League to Resume Play Tonight

Play in the fifth annual Metropolitan Chicago Girls Major Softball league spring tournament will be resumed tonight with two games scheduled on Shewbridge field, 74th and Aberdeen streets. Weather postponed last night's double header. In order to continue the tournament, from which the profits will go to the Chicago service men's center, the league has extended its opening date to next Wednesday night instead of Saturday evening, as originally planned. In tonight's first game the Rockola Music Maids oppose the Parichy Bloomer Girls and following, the Rheingolds meet the Gold Crowns.

Lincoln Fields Charts

[Copyright, 1943: Triangle Publications, Inc. (Daily Racing Form).] MAY 18, 1943.

FIRST RACE—Six furlongs, claiming. Purse $1,000. Net value to winner, $700; second, $200; third, $75; fourth, $25. Track muddy.

Horse and jockey—	Wt	PP	St	¼	½	Str	Fin	Eq odds
Your Off [D.Hauer]	108	2	5	$2^{1\frac12}$	2^{4}	1^{hd}	1^{2}	1.40
Mistle Toe [W.Lowe]	113	4	4	1^{2}	1^{2}	2^{4}	2^{3}	3.00
Realman [A.Skorenski]	105	1	3	$4^{\frac12}$	4^{8}	3^{2}	3^{4}	5.70
Town Lace [W.Warren]	108	5	1	3^{5}	3^{4}	4^{8}	4^{3}	26.70
Weatherburn [LoTurco]	118	8	6	$5^{\frac12}$	$5^{\frac12}$	5^{10}	5^{12}	69.10
Roadmaster [F.Zehr]	113	7	7	7^{2}	6^{8}	6^{12}	6^{8}	37.40
Spoilt Girl [L.Barney]	105	3	8	8	7^{3}	7	7	6.30
Pescadero [P.Johnson]	113	6	2	6^{8}	8	†		9.20

†Pulled up. Time, :24, :49 3-5, 1:17 1-5. Two dollar mutuels paid: Your Off, $4.80 straight, $3.00 place, $2.20 show; Mistle Toe, $3.20 place, $2.40 show; Realman, $2.80 show. Owner, Mrs. V. Sovinski. Trainer, E. E. Irby. Went to post at 2:49½. At post 4 minutes. Start good from gate. Won driving, place same.

SECOND RACE—Three-quarters of a mile, claiming. Purse $1,000. Net value to winner, $700; second, $200; third, $75; fourth, $25.

Highthorne [F.Zehr]	110	3	2	$2^{1\frac12}$	$1^{\frac12}$	$1^{1\frac12}$	1^{4}	3.50
Knight's Quest II. [J's]	115	5	4	$3^{\frac12}$	3^{2}	$2^{\frac12}$	2^{1}	2.40
Cherriko [L.Whiting]	110	6	6	6^{3}	6^{2}	$3^{1\frac12}$	3^{5}	3.20
Prefer Transit [Haber]	113½	7	7	7	7	6^{1}	4^{2}	11.80
Hasty Star [W.Lowe]	108	4	1	1^{2}	2^{2}	4^{2}	5^{2}	5.70
Drift Silver [Skor'nski]	108	2	3	4^{hd}	$5^{\frac12}$	5^{hd}	6^{4}	16.20
Helen Agnes [Barney]	103	1	5	5^{3}	4^{1}	7	7	10.20

Time, :23 2-5, :49, 1:17 1-5. Two dollar mutuels paid: Highthorne, $9.00 straight, $5.40 place, $3.60 show; Knight's Quest, $3.40 place, $2.40 show; Cherriko, $2.80 show. Owner, Mrs. K. Mayer. Trainer, L. D. Glasser. Went to post at 3:20½. At post ½ minute. Start good from gate. Won easily, place driving.

THIRD RACE—Three-quarters of a mile, claiming. Purse $1,000. Net value to winner, $700; second, $200; third, $75; fourth, $25.

Huri Hom Hari [Zehr]	108	1	1	1^{2}	$1^{1\frac12}$	1^{2}	$1^{2\frac12}$	.80
Millo [P.Glidewell]	113	2	2	2^{2}	$2^{1\frac12}$	$2^{1\frac12}$	2^{3}	17.10
Coupon [L.Barney]	113	3	3	4^{hd}	3^{2}	3^{2}	3^{ns}	3.80
Gummed Up [Skor'ski]	105	4	6	$3^{\frac12}$	4^{6}	4^{8}	4^{6}	6.30
Sweet Story [W.Lowe]	110	6	7	7	7	7	5^{3}	12.60
Blossom Queen [G'spie]	110	5	5	6^{3}	$5^{\frac12}$	$5^{\frac12}$	6^{8}	11.50
Senorita Leona [Hauer]	107	7	4	5^{8}	6^{8}	6^{8}	7	92.00

Time, :24, :49 3-5, 1:16 4-5. Two dollar mutuels paid: Huhi Hom Hari, $3.60 straight, $2.80 place, $2.60 show; Millo, $8.60 place, $4.80 show; Coupon, $3.00 show. Owner, L. M. Sverson. Trainer, R. W. Selden. Went to post at 3:47½. At post ½ minute. Start good from gate. Won easily, place driving.

FOURTH RACE—Five-eighths of a mile. Purse $1,000. Net value to winner, $700; second, $200; third, $75; fourth, $25.

Phalanger [LoTurco]	118	9	4	1^{2}	$1^{1\frac12}$	1^{2}	1^{5}	2.20
Sir Date [W.Gillespie]	118	1	1	2^{hd}	2^{2}	2^{2}	$2^{1\frac12}$	12.20
Little Steve [Sk'r'nski]	113	5	5	5^{hd}	$3^{1\frac12}$	$3^{1\frac12}$	3^{2}	8.60
Quaker [L.Whiting]	118	6	7	7^{hd}	$4^{\frac12}$	5^{3}	$4^{\frac12}$	2.80
Lawrinson [N.Jemas]	118	3	2	$4^{1\frac12}$	5^{3}	$4^{\frac12}$	5^{3}	5.30
†Dawn [F.Millman]	118	2	6	8^{3}	7^{1}	$6^{\frac12}$	6^{4}	13.50
Barney H. [W.Carroll]	118	4	3	$3^{\frac12}$	$6^{\frac12}$	$7^{1\frac12}$	7^{1}	23.90
Gremlin [Vandergriff]	118	7	8	6^{1}	8^{4}	8^{4}	8^{3}	8.80
†Legal Eagle [M'Leod]	118	8	9	9	9	9	9	13.50

Time, :24 2-5, :50 2-5, 1:03 3-5. Two dollar mutuels paid: Phalanger, $6.40 straight, $4.40 place, $3.40 show; Sir Date, $8.40 place, $5.60 show; Little Steve, $5.00 show. Owner, Joseph E. Widener. Trainer, J. J. Greely. Went to post at 4:23. Off at 4:24. Start good from gate for all but Legal Eagle. Won easily, place driving.

FIFTH RACE—Six and one-half furlongs, 3 year olds and up, claiming. Purse $1,000. Net value to winner, $700; second, $200; third, $75; fourth, $25.

†Bulrush [F.Zehr]	113	2	2	$1^{1\frac12}$	1^{2}	1^{hd}	1^{5}	.70
†Uncle Mose [Jemas]	118	5	1	3^{2}	2^{2}	2^{1}	1^{5}	5.20
Prince o' Mars [G'spie]	118	3	5	4^{3}	$3^{1\frac12}$	$3^{\frac12}$	3^{ns}	8.00
Hazel Lee [Skoronski]	108	1	3	2^{3}	4^{6}	4^{10}	4^{10}	5.50
Adam's Needle [J'nson]	113	4	4	$5^{1\frac12}$	5^{3}	5^{3}	$5^{1\frac12}$	16.90
Venture Cap [Whiting]	110	7	6	6^{3}	6^{10}	6^{20}	6^{15}	17.20
Car Bala [Schlenker]	114	6	7	7	7	7	7	88.80

†Deadheat. Time, :25, :50 2-5, 1:17 3-5, 1:24 3-5. Two dollar mutuels paid: Bulrush, $2.40 straight, $2.80 place, $2.40 show; Uncle Mose, $3.60 straight, $4.00 place, $3.20 show; Prince o' Mars, $3.60 show. Owner, Mrs. E. Denemark and G. B. Clark. Trainers, E. E. Russell and F. E. Waldron. Went to post at 4:50½. At post ½ minute. Start good from gate. Won driving, place same.

SIXTH RACE—Three-quarters of a mile. Three year olds and up. Allowances. Purse $1,000. Net value to winner, $700; second, $200; third, $75; fourth, $25.

Pig Tails [N.Jemas]	116	3	1	2^{3}	$1^{1\frac12}$	1^{1}	$1^{1\frac12}$	.60
Real Sad [W.Gillespie]	105	4	4	5	4^{3}	$3^{\frac12}$	2^{ns}	4.10
Joan T. [P.Glidewell]	112	2	2	3^{hd}	2^{hd}	2^{hd}	3^{3}	6.60
Distant Isle [D.Hauer]	107	1	3	1^{hd}	3^{3}	4^{6}	4^{8}	12.40
Doll Baby [F.Zehr]	107	5	5	$4^{\frac12}$	5	5	5	8.60

Time, :24 1-5, :49 4-5, 1:17 1-5. Two dollar mutuels paid: Pig Tails, $3.20 straight, $2.40 place, out for show; Real Sad, $3.00 place, out for show; Joan T., out for show. Owner, Woolford farm. Trainer, R. O. Higdon. Went to post at 5:21. At post ½ minute. Start good from gate. Won driving, place same.

SEVENTH RACE—One and one-sixteenth miles, 3 year olds, claiming. Purse $1,000. Net value to winner, $700; second, $200; third, $75; fourth, $25.

Rex-Avis [N.Jemas]	116	1	3	1^{4}	1^{5}	1^{3}	1^{5}	1.30
Right Carla [Skor'nski]	105	2	1	3^{1}	3^{hd}	2^{4}	$2^{3\frac12}$	5.30
Gainer [L.Barney]	105	4	5	5	5	3^{2}	$3^{3\frac12}$	4.10
Miami Springs [F.Zehr]	105	3	4	4^{2}	4^{3}	4^{20}	4^{25}	2.30
Random Breeze [L'T'eo]	111½	5	2	2^{2}	$2^{1\frac12}$	5	5	20.40

Time, :25, :50 2-5, 1:18 1-5, 1:46 3-5, 1:54. Two dollar mutuels paid: Rex-Avis, $4.60 straight, $2.80 place; Right Carla, $4.00 place; no mutuels sold for show. Owner, C. W. Pershall. Trainer, T. Root. Went to post at 5:46. At post 1 minute. Start good from gate. Won easily, place driving.

EIGHTH RACE—Mile and 70 yards. Four year olds and up. Claiming. Purse $1,000. Net value to winner, $700; second, $200; third, $75; fourth, $25.

Alley [A.Skoronski]	105	4	1	1^{1}	$1^{1\frac12}$	1^{3}	1^{4}	2.40
Ten Blow [W.Lowe]	115	2	2	3^{2}	3^{4}	2^{3}	2^{4}	12.20
Valeroso II. [N.Jemas]	115	6	7	7	7	5^{1}	3^{2}	4.70
Starlike [J.Alfonso]	110	3	4	5^{hd}	6^{3}	$3^{\frac12}$	$4^{\frac12}$	4.00
Evil Spirit [D.Hauer]	110	7	5	2^{2}	2^{2}	4^{2}	5^{2}	2.80
Hadaboy [L.Whiting]	115	5	6	6^{3}	5^{2}	6^{4}	6^{4}	11.10
Wawfield [C.L.Martin]	115	1	3	4^{2}	4^{hd}	7	7	31.40

Time, :25, :50 4-5, 1:19 2-5, 1:47 4-5, 1:52 2-5. Two dollar mutuels paid: Alley, $6.80 straight, $4.80 place, $3.00 show; Ten Blow, $11.60 place, $7.00 show; Valeroso II., $4.60 show. Owner, L. Dilger. Trainer, same. Went to post at 6:15½. At post 1 minute. Start good from gate. Won easily, place driving.

Lincoln Fields Handicaps

[Track muddy.]

FIRST RACE—Purse $1,000, claiming, 3 year olds and up, 6½ furlongs. Get off winner with VOTUM. GRAY ETHEL is in good shape. SUMATRA III. will be right up there.

Horse.	Wt.	P.P.	Jockey.	Odds.
Gray Ethel	108	1	No boy	4-1
Sumatra III.	113	2	No boy	6-1
Hard Biscuit	108	3	Basham	6-1
Ninety Days	108	4	Reeves	9-2
Red Berry	113	5	Zehr	6-1
Tex Star	113	6	Gillespie	8-1
Pilatus	113	7	Glidewell	8-1
Bright Harvest	108	8	No boy	6-1
Mr. Mais	113	9	Johnson	10-1
Votum	113	10	Reeves	5-2

SECOND RACE—Purse $1,000, claiming, 4 year olds and up, 6 furlongs. Go under the mattress and go for the works on ILLINOIS STAR. BRUTUS is razor sharp. CHICWIN figures in the scratch.

Chicwin	105	1	Lowe	7-2
Virginia Rose	107	2	Jemas	6-1
Canfield	110	3	Whiting	6-1
Rugged Rock	105	4	No boy	10-1
Illinois Star	113	5	Glidewell	4-1
Brutus	113	6	Basham	4-1
Sharpshell	118	7	No boy	6-1

THIRD RACE—Purse $1,000, claiming, 3 year olds, 6 furlongs. It's a breeze for PROMINETTE. JUST FOR FUN will get play. TIMOCRACY for the show prize.

Horse.	Wt.	P.P.	Jockey.	Odds.
Timocracy	103	1	Martin	6-1
Just For Fun	105	2	Semas	4-1
Kate's Silver	100	3	No boy	6-1
Prominette	105	4	Hauer	7-2
Bright Novet	110	5	Lowe	4-1
Brave Deed	113	6	No boy	5-2
Flo Bratten	102	7	Barney	4-1

FOURTH RACE—Purse $1,000, allowances, 3 year olds, 6 furlongs. Hock the tires and go for WATER TOWER. IRON WORKS has been working fast. NAVY CROSS is a speedster.

Navy Cross	111	1	No boy	5-2
Blue Pom	107	2	Pucci	4-1
Iron Works	109	3	Zehr	4-1
Water Tower	109	4	Zehr	2-1
Ever Flying	109	5	Reeves	7-2
Kanapolis	112	6	Whiting	4-1

FIFTH RACE—Purse $1,000, claiming, 3 year olds, 6 furlongs. Come on, ROY JONES, hit that finish line first. LIBERATOR is the one to beat. LUCKY B. is a sharp runner.

Liberator	108	1	Pucci	4-1
Lucky B.	113	2	Jemas	4-1
Crest o' War	106	3	Basham	6-1
Miss Monarch	103	4	Reeves	6-1
Ace Fleet	115	5	Gonzalez	6-1
Short Shrift	100	6	Reeves	6-1
Roy Jones	112	7	Burns	5-2

SIXTH RACE—Purse $1,000, claiming, 4 year olds and up, 6 furlongs. CHICAGO DR. is rarin' to go. SAYNOMORE is the one to beat. REMOTE CONTROL for the leavings.

Remote Control	120	1	No boy	5-2
Conejo	111	2	Zehr	4-1
Sameron	112	3	No boy	4-1
Saynomore	106	4	No boy	7-2
Proud Sister	104	5	Johnson	4-1
Alchanc	114	6	White	4-1
Chicago Dr.	109	7	No boy	9-2

SEVENTH RACE—Purse $1,000, claiming, 4 year olds and up, 6½ furlongs. Clean up on BATTER. REJECTABLE is speedy. DUE SPORT is sharp.

Cloudy Weather	111	1	No boy	5-2
Rejectable	111	2	Hauer	7-2
Due Sport	113	3	No boy	4-1
Maurice K.	118	4	Glidewell	6-1
Surgeon Dick	110	5	Reeves	4-1
Hadatime	113	6	Gillespie	4-1
Batter	113	7	Burns	2-1

EIGHTH RACE—Purse $1,000, claiming, 4 year olds and up, 1 1/16 miles. The best bet is HENO LION. SWAN is plenty fast. WHISCENDENT for the show end.

Swan	105	1	No boy	4-1
Manila Bay	111	2	Lowe	6-1
Chattnan	116	3	Whiting	4-1
Peacharino	100	4	No boy	4-1
Valdina Marge	100	5	Bowman	6-1
Whiscendent	108	6	Jemas	6-1
Estrellita	111	7	Gillespie	6-1
Some Count	105	8	Johnson	8-1
Escolar	111	9	Zehr	7-2
Heno Lion	116	10	Glidewell	5-2

Today's Selections

SUFFOLK DOWNS, BOSTON, MASS. [Fast.]

1—Tangelo, Wessex, Buckle Down.
2—BIT O' GREEN, Miss Folly, Amazed.
3—Ballacolas, Sunamit, Psychic Belle.
4—Reigh Star-Wine Punch entry, Push, Sharp Reward.
5—Itabo, Cape Cod, Royal Flush.
6—Overlin, False Face, Burgoolette.
7—Allergic, Pharien, Sentinel.
8—Tanganyika, Arestino, Fiery Steel.

CHARLES TOWN, W. VA. [Fast.]

1—Flick, Dividend, Galway.
2—Trostar, Residue, Rough Going.
3—Bright n' Happy, Henna, Shy Miss.
4—Exarch, True Warrior, Ilika.
5—Linden Star, Tabellarius, Hasty Action.
6—Noon Step, Twotimer, Weatherite.
7—At Bat, Meadow Star, Mud Dobber.
8—G. C. HAMILTON, Officiate, Wintime.

BELMONT PARK, NEW YORK. [Fast.]

1—Appeal Agent, Resale, Door Yock.
2—Marogay, Tell Me More, Solar Star.
3—Tioga, Rougemont, Pico Blanco II.
4—CHIC SHIRLEY, Got There, Over The Dam.
5—Attendant, This Freedom, Valdina Dust.
6—Askmenow entry, Too Timely, Opera Singer.
7—Highborough, Quien Es, Enthrall.
8—Recognize, Hubbub, Tedious.

SUFFOLK DOWNS ENTRIES.

FIRST RACE—Purse $1,000, claiming, 3 year olds, 1 mile and 70 yards:
Winning Smile....113 | Molasses Jo......113
*Bass Fiddle......113 | Tangelo..........105
*Buckle Down......105 | Wessex...........110
Flying Ned........110 | Valdina Knight...110
*White Ford.......113

SECOND RACE—Purse $1,100, claiming, 4 year olds and up, 6 furlongs:
Pompeco...........113 | *Voucher.........110
*Amazed...........106 | *Fort Vancouver..112
Here Goes.........109 | Page II..........113
Bit o' Green......110 | Stolen Tryst.....112
War Result........117 | Miss Folly.......113
King Torch........113

THIRD RACE—Purse $1,000, claiming, maidens, 2 year olds, 4½ furlongs:
Psychic Belle.....115 | ‡Honest George...118
Little Bunny......115 | Cavatorta........118
†Boston Victory...118 | Ballacolas.......118
‡Portage Trail....118 | Tracer Bullet....118
†Sunamit..........115 | *China Lady......110
†Entry. ‡Entry.

FOURTH RACE—Purse $1,100, claiming, 3 year olds, 1 mile:
*Push.............111 | †Wine Punch......109
*Multiquest.......100 | *Ilefetchit......110
Kanlast...........112 | †Reigh Star......109
Rex...............112 | Pina Sanjour.....107
*Sharp Reward.....106
†Entry.

FIFTH RACE—Purse $1,500, Jamaica handicap, 3 year olds and up, 6 furlongs:
Royal Flush.......107 | Cape Cod.........116
†Samhar...........112 | †Itabo...........115
†Entry.

SIXTH RACE—Purse $1,500, claiming, 3 year olds, 6 furlongs:
False Face........115 | Pat O'See........117
*Burgoolette......102 | *Overlin.........106
*Mercury..........107

SEVENTH RACE—Purse $1,200, claiming, 4 year olds and up, 1 1-16 miles:
Milk Route........116 | *Star Boarder....110
*Sec'nd Thought...105 | Priority.........105
Wishing...........112 | Speedway.........112
Pharien...........110 | Anonymous........110
Mason Dixon.......111 | Sentinel.........117
Red Chip..........115 | Flashalong.......112
Allergic..........115 | Light Reigh......108
*Gold Bill........112

EIGHTH RACE—Purse $1,100, claiming, 4 year olds and up, 1⅛ miles:
*Majorette........104 | Tanganyika.......114
*Arestino.........109 | *Midnight Ride...109
*Fiery Steel......109 | Wedding Morn.....109
Moja..............109
*Apprentice allowance claimed.

CHARLES TOWN RESULTS.

FIRST RACE—Purse $300, claiming, 2 year olds, about 4½ furlongs:
Fancy Time, 109; Root... 7.60 4.00 2.40
Milk White, 114; Dufford 3.60 2.60
Sir Winks, 118; Richard. 3.40
Time, :50 2-5. White Easter, Consignment, Steven, Nibby Jock, Ration Board ran.

SECOND RACE—Purse $400, claiming, 3 year olds, about 7 furlongs:
Light Tide, 116; Grant.. 5.80 3.20 3.00
Zac Pam, 106; Bracciale. 4.60 3.40
L. L'worth, 111; Richard 5.80
Time, 1:26. Battle Line, Schley Al, Barraca, Ler-Lin, Upsetting ran.

THIRD RACE—Purse $400, claiming, 4 year olds and up, 6½ furlongs:
Fair Flame, 110; Root...11.80 4.80 3.40
Mystic Man, 115; Dufford 23.00 9.40
Campmeeting, 110; Brac'e 4.80
Time, 1:22 2-5. Real Boy, Bo Mint, Clock Time, Seplin, Satin Royce ran.

FOURTH RACE—Purse $400, claiming, 3 year olds and up, Charles Town course:
Ballarosa, 113; Prain... 6.60 3.60 2.80
Pittsburgh, 109; Grant... 4.40 3.00
Chance Oak, 108; Root... 6.80
Time, 1:15 4-5. Queen Minatoka, Tacaro Ginny, Hard Loser, Triple Sun, War Land ran.

FIFTH RACE—Purse $400, claiming, 3 year olds and up, about 4½ furlongs:
Red Wings, 111; Kirk.... 6.00 3.40 2.80
St. Pyrewick, 116; Austin 3.80 3.00
Happy Sis, 106; Santer... 3.40
Time, :50 1-5. Oddree, Worldly, Alsace, My Guide, Luckum ran.

SIXTH RACE—Purse $500, claiming, 4 year olds and up, 1 1-16 miles:
Big Jack, 115; Acosta...11.20 4.40 2.60
Happy Slave, 115; Root.. 4.00 2.40
Residue, 115; Palumbo... 2.40
Time, 1:48. War Art, John's Buddy ran.

SEVENTH RACE—Purse $400, claiming, 3 year olds and up, Charles Town course:
Royal Echo, 112; Kirk... 5.00 3.00 2.60
Terry May, 109; Root.... 4.00 3.20
Julette, 113; Richard.... 3.80
Time, 1:16 3-5. Returned, Nyleve, Steel Beam, Miss Anaconda ran.

EIGHTH RACE—Purse $400, claiming, 3 year olds and up, 1 1/16 miles:
Renowned, 106; Kirk'd. 9.20 5.20 4.40
Miss Defiance, 111; Gar't 10.20 6.20
Ida Time, 111; Kirk.... 3.00
Time, 1:48. Free Trader, Evening Shot, Hand and Glove, Grandeur, Morocco D. ran.

BELMONT ENTRIES.

FIRST RACE—Purse $1,500, special weights, maidens, 2 years olds, 5 furlongs:
Resale............116 | Assailant........113
Rockmart..........113 | Door Yock........113
†Executive........116 | Chevalet.........113
Masomenos.........116 | Appeal Agent.....113
Hy-Veil...........113 | In Balance.......113
Sonnet Key........116 | Plane Spotter....113
Zacamazume........116 | †Powdered Milk...116
Creamy............113
†Entry.

SECOND RACE—Purse $1,500, claiming, 4 years olds and up, 7 furlongs:
Solar Star........116 | At Play..........115
*Elimar...........112 | Family Doc.......119
Marogay...........119 | Blue Stride......108
Cold Crack........115 | Yes or No........119
Battle Lark.......108 | *Grand Party.....121
Llanero...........120 | Tell Me More.....118
Marasun...........113 | *Night Glow......110
High Brow.........113 | Discouraged......115
Moondrift.........108 | Anibras..........118
Ezechias..........115

THIRD RACE—Purse $1,500, claiming, steeplechase, 4 years olds and up, about 2 miles:
†Flying Falcon....145 | ¶Pico Blanco II..140
§‡Sea Fight.......140 | Tioga............150
‡Greek Flag.......137 | †Rougemont.......150
Never Surprised...145
†Entry. ‡Entry. §5. ¶10 lbs. claimed for rider.

FOURTH RACE—Purse $1,500, allowances, 2 years olds, 5 furlongs:
Birthstone........108 | Donitas First....113
*Over the Dam.....108 | Chic Shirley.....117
Got There.........113

FIFTH RACE—Purse $2,500, claiming, 3 years olds, 1½ miles:
*Attendant........115 | *This Freedom....113
Valdina Dust......116 | Evaporate........114

SIXTH RACE—Purse $10,000 added, Acorn stakes, 3 year olds, 1 mile:
†Who Me...........121 | Nellie L.........121
Legend Bearer.....121 | Opera Singer.....121
‡Pomrose..........121 | Too Timely.......121
‡Stefanita........121 | High Bit.........121
Best Risk.........121 | Cream............121
Dairy Lady........121 | La Reigh.........121
†Askmenow.........121 | †Now Mandy.......121
†Entry. ‡Entry.

SEVENTH RACE—Purse $2,000, allowances, 4 years olds and up, 6 furlongs:
*Moon Maiden......113 | Abrasion.........119
*Enthrall.........110 | High Command.....115
Quien Es..........119 | Highborough......124
*Some Chance......106 | Petrify..........108
Generous..........108 | Yarrow Maid......114

EIGHTH RACE—Purse $2,000, claiming, 4 year olds and up, 1 1.16 miles:
Scotch Trap.......114 | Hubbub...........113
Opening Bid.......113 | *†Sweepstaker....108
*Singing Torch....112 | *Desingnator.....112
Transformer.......113 | †Bloodhound......113
Tedious...........117 | Brenner Pass.....113
*Recognize........114
†Entry.
*Apprentice allowance claimed.

CHARLES TOWN ENTRIES.

FIRST RACE—Purse $300, claiming, 4 year olds and up, about 4½ furlongs:
Flick.............111 | Sweet Zaca.......111
*Mass Formation...111 | Blue Covert......111
*Mistassini.......106 | *Grand Step......106
Galway............116 | *Castine.........111
Arboreal..........111 | *Lady Doctor.....106
Dividend..........115 | Amperage.........111
Rostan............111 | Ginocchio........118

SECOND RACE—Purse $400, claiming, 4 year olds and up, about 7 furlongs:
*Remolee..........110 | Trostar..........115
*Singing Steel....110 | Cleaning Time....113
*Merrily Go.......110 | Miss Pilgrim.....110
Cureagal..........113 | Fred's First.....115
Rough Going.......118 | Macie Margaret...110

THIRD RACE—Purse $400, claiming, 3 year olds, about 6 furlongs:
Shy Miss..........107 | Captain Bob......112
*Amplify..........107 | Bright 'n' Happy.107
Henna.............107 | Sea Customer.....107
First Girl........107 | Fox Meadow.......112

FOURTH RACE—Purse $400, claiming, 4 year olds and up, about 6 furlongs:
Discretion........113 | Charmful.........108
Sir Chicle........110 | Sunny Del........108
*Neon Light.......105 | Henry's Imp......105
Exarch............113 | Rolls Rough......110
True Warrior......110 | Broker's Bud.....110
Sally of Erin.....105 | Ilika............110

FIFTH RACE—Purse $400, claiming, 3 year olds, about 6 furlongs:
Annapolis Maid....107 | *Flying John.....107
Pal Gene..........107 | *Tabellarius.....107
*Volume...........107 | Somewhere........107
Hasty Action......112 | Linden Star......107
Miss Addie........107

SIXTH RACE—Purse $500, allowances, 3 year olds and up, about 4½ furlongs:
Infinite Good.....109 | Grand Archer.....114
Marandan..........112 | War Page.........116
Try Flying........117 | Twotimer.........111
Flying Kilts......116 | *Noon Step.......115
Weatherite........112 | *American Fire...105

SEVENTH RACE—Purse $400, claiming, 4 year olds and up, about 7 furlongs:
At Bat............113 | J. Hal...........115
Chief Teddy.......110 | Black Demon......115
Mr. Jim...........110 | Berserk..........118
Meadow Star.......110 | *Breeze Along....110
Bob Junior........115 | *Mud Dobber......115

EIGHTH RACE—Purse $400, claiming, 4 year olds and up, 1 1-16 miles:
Milk Toast........110 | Sal's Sister.....110
Allen Caid........115 | G. O. Hamilton...115
Officiate.........115 | Molasses Mibs....110
*Wintime..........105 | Knight Duchess...110
*Apprentice allowance claimed.

[ADVERTISMENT]

Gas on Stomach

Relieved in 5 minutes or double your money back

When excess stomach acid causes painful, suffocating gas, sour stomach and heartburn, doctors usually prescribe the fastest-acting medicines known for symptomatic relief—medicines like those in Bell-ans Tablets. No laxative. Bell-ans brings comfort in a jiffy or double your money back on return of bottle to us. 25c at all druggists.

Daily Doubles

LINCOLN FIELDS.
Your Off and Highthorne..........$31.60

SUFFOLK DOWNS.
Rebbina and Zacharias..........$18.80

BELMONT.
Blue Serge and Exemplify..........$49.20

CHARLES TOWN.
Fancy Time and Light Tide..........$37.80

SUFFOLK DOWNS RESULTS.

FIRST RACE—Purse $1,100, claiming, 4 year olds and up, 1 1/16 miles:
Rebbina, 109; Chaffin... 8.20 5.40 3.40
Ban Ship, 114; Claggett.. 29.60 12.80
Light Banset, 109; H'ger 4.20
Time, 1:47. Updo, Spanish Way, Jessie Gladys, Mobcap, High Fly, Haste On, One o One, Valdina Joe, Dorothy Pomp ran.

SECOND RACE—Purse $1,100, claiming, 3 year olds and up, 6 furlongs:
Zacharias, 115; Pena..... 4.80 3.40 2.40
Fogoso, 120; Wahler..... 4.80 3.00
Argella, 109; Martin..... 2.60
Time, 1:11 1/5. Gunsite, Goober Lad, Sun Valley, Polymelion, Grand Gay, Mr. Goose ran.

THIRD RACE—Purse $1,100, special weights, maidens, 2 year olds, 4½ furlongs:
Side Boy, 118; McMullen.. 3.60 2.60 2.20
Director J. E., 118; Sisto 5.40 2.80
Chuck, 118; Wahler...... 2.40
Time, :53 2/5. Inver Fox, Malcolm Lass ran.

FOURTH RACE—Purse $1,100, special weights, maidens, 3 year olds and up, 6 furlongs:
F. Trace, 105; Glaggett. 11.00 4.40 3.20
Dr. Parade, 110; Canning 3.20 2.40
Lightfoot Lee, 110; Sisto 2.80
Time, 1:12 4/5. Spartan, Alpine King, Snow Line, Darting Orphan, Tole Free, Mare Nostrum ran.

FIFTH RACE—Purse $1,100, claiming, 3 year olds, 6 furlongs:
Kleig Light, 111; C'ther. 20.80 9.80 6.80
Clamor Girl, 111; Wahler 7.20 5.20
Sack, 111; Tammaro..... 6.60
Time, 1:12 1/5. Tellevane, Copin, Lit Up, Clingendaal, River Shannon, Anzac, Catapult, Wanna Hygro, Pete's Bet ran.

SIXTH RACE—Purse $1,500, allowances, 4 year olds and up, mile and 70 yards:
Abbe Pierre, 111; Wahler 3.80 2.80 2.20
Kansas, 108; Turnbull.. 3.80 2.60
Dense Path, 103; McM'n. 3.00
Time, 1:43. Paul Pry, Ksar of Audley, Begda ran.

SEVENTH RACE—Purse $1,100, claiming, 4 year olds and up, 1 1/16 miles:
Pr'worthy, 117; Breen... 15.80 8.20 6.40
Butch Boy, 115; Tam'ro 5.20 3.80
Pan. Creek, 122; T'bull.. 3.60
Time, 1:46 4/5. Grey Wolf, Circus Wings, Flying Silver, Texalite, Calcutta, Waugh Pop ran.

EIGHTH RACE—Purse $1,100, claiming, 4 year olds and up, mile and 70 yards:
Hattie Belle, 107; C'wther 6.00 3.60 2.60
Noodles, 112; Sisto...... 4.60 3.20
Apropos, 110; Pratt...... 3.80
Time, 1:44 4-5. Mad Bunny, Mistake, Jelwell, Richestan, Valdina Zest, Arabesque ran.

BELMONT PARK RESULTS.

FIRST RACE—Purse $1,500, special weights, maidens, 3 year olds and up, 7 furlongs:
Blue Serge, 124; Grohs...14.30 8.40 6.20
Fairy Manhurst, 113; Gilbert 8.90 6.70
*Bourmont, 113; Robertson 4.80
Time, 1:24 4-5. Counsellor, Chislam, Thin Air, British Flyer, Minefinder, Irish Nora, *Hada Fortune, *Master Chance, Twoses, Sun Flame, Jaco Royal ran. *Field.

SECOND RACE—Purse $1,500, claiming, 4 year olds and up, 1⅛ miles:
Exemplify, 107; Rienzi... 4.70 3.20 2.60
Bob's Boys, 114; Lindberg 3.40 3.20
Don Bingo, 117; Daniels.. 8.30
Time, 1:52. Count Maurice, One Link, Lady's Count, Cheetah, George Lamaze, Rodimic, Brighten Up, St. Peter, *Off Guard, *General Mowlee, *Boat's Crew ran. *Field.

THIRD RACE—Purse $1,500, special weights, maidens, 3 year olds and up, 7 furlongs:
Jury Box, 124; Grohs..... 5.60 5.20 3.50
*Devie, 108; Wall........ 11.10 4.30
Yukon, 124; Eads........ 2.70
Time, 1:25. Golden Fleece, Zooming, Epee, Liberty Ite, Agrarist, Lotelad, Derivative, Cherry Crush, *War Joy, *Topless Tower ran. *Field.

FOURTH RACE—Purse $3,000 added, handicap, 3 year olds, 6 furlongs:
True Blue, 116; Longden. 4.30 3.20 2.30
Eye For Eye, 111; Mehrtens 7.10 3.90
Cream, 109; Atkinson.... 3.10
Time, 1:11 4-5. Famous Victory, Baroque ran.

FIFTH RACE—Purse $3,000 added, Charles L. Appleton steeplechase, 4 year olds and up, about 2 miles:
RougeDragon, 144; Harrison 8.70 4.90 3.80
Knight's Quest, 149; Passmore 3.50 2.90
Redlands, 152; Roberts... 4.20
Time, 3:49 4-5. Elkridge, Sussex, The Beak, Frederic II., Lechlade ran.

SIXTH RACE—Purse $2,500, allowances, 4 year olds, 1 1-16 miles:
Great Rush, 116; Robertson.27.30 9.50 4.90
Soldier Song, 113; Bierman. 4.70 3.40
Vain Prince, 116; McCreary. 3.70
Time, 1:43 4-5. Grey Wing, Air Current, Coat of Arms, Redthorn, Enter, Star Beacon, Salto ran.

SEVENTH RACE—Purse $2,000, claiming, 3 year olds, 1 mile:
Top Reward, 113; Lindberg 32.40 10.10 6.20
†Eurasian, 117; Thompson 3.20 2.50
Camptown, 113; McCreary 3.50
Time, 1:38 2-5. Bully Good, †What Not, Sticky Kitty, Diggie, Gothic, Sedgemoor, Headoverheels ran. †Entry.

EIGHTH RACE—Purse $2,000, claiming, 4 year olds and up, 1⅛ miles:
Guin. Club, 113; McC'ry.15.50 4.00 3.10
Irish Echo, 114; Atkinson 3.20 2.30
Manamaid, 104; Givens 2.60
Time, 2:31 4/5. Caumsett, Joan's Tip ran.

MURPHY NAMED STEWARD.

Detroit, Mich., May 18 (AP).—State Racing Commissioner William J. Dowling announced today the appointment of Joseph A. Murphy of St. Louis, as steward at the Detroit Fairgrounds track for the 73 day meeting starting Saturday.

BRAVES BLANK PIRATES, 4 TO 0; FIFTH STRAIGHT

Pittsburgh Gets 5 Hits Off Javery.

Boston, Mass., May 18 (AP).—Scoring all their runs in a fourth inning attack which included home runs by Charlie Workman and Johnny McCarthy, the Boston Braves blanked the Pittsburgh Pirates, 4 to 0, today for their fifth straight victory. Al Javery pitched the shutout for the Braves, scoring his third decision against one defeat and holding at two the number of runs scored off Boston hurlers in the past four games.

The victory enabled the Braves to hold their second place lead over the St. Louis Cardinals and also to pick up a full game on the league leading Brooklyn Dodgers.

Score:

Pittsburgh.	Ab	H	P	A	Boston.	Ab	H	P	A
Russell,lf	4	0	1	0	Holmes,cf	4	1	6	0
Barrett,rf	4	1	3	0	Joost,3b	4	1	1	2
Fletcher,1b	4	0	9	1	Workman,rf	4	1	1	0
Elliott,3b	2	0	1	1	Ross,lf	2	0	2	0
DiMaggio,cf	4	1	2	0	McCarthy,1b	3	1	12	0
Gustine,ss	4	1	2	3	Poland,c	3	0	1	1
Coscarart,2b	3	0	1	3	Ryan,2b	3	1	2	4
Lopez,c	3	1	5	0	Wietelm'n,ss	3	0	2	3
Sewell,p	2	1	0	2	Javery,p	3	0	0	2
Hebert,p	0	0	0	1					
	*31	5	24	11		29	5	27	12

*Wyrostek batted for Sewell in 8th.

Pittsburgh	000	000	000	—0
Boston	000	400	00*	—4

Runs—Joost, Workman, Ross, McCarthy. Runs batted in—Workman [2], McCarthy [2]. Error—Gustine. Two base hit—DiMaggio. Home runs—Workman, McCarthy. Stolen base—Sewell. Double plays—Fletcher to Gustine to Fletcher; Wietelmann to Ryan to McCarthy. Left on bases—Pittsburgh, 6; Boston, 2. Bases on balls—Sewell, 1; Javery, 2. Struck out—Sewell, 5; Javery, 2. Hits—Sewell, 5 in 7 innings; Hebert 0 in 1. Losing pitcher—Sewell. Umpires—Conlan, Barr, Jorda. Time—1:28. Attendance—1,026.

REDS WIN IN 10TH.

New York, May 18 (AP).—Two errors aided the Cincinnati Reds to score twice in the 10th inning today for a 3 to 1 victory over the New York Giants.

The winning rally started with a pass to Max Marshall after two were out. Gee Walker singled and Marshall came all the way home when Manager Mel Ott threw wild past first. Walker went to second on the play and, when Frank McCormick singled to left, Walker scored on an error by Dick Bartell, who deflected Babe Barna's throw.

Cincinnati used Charley Brewster at second because Lonnie Frey was hit by a thrown ball while sitting in the dugout during the Giants' infield practice.

Cincinnati.	Ab	H	P	A	New York.	Ab	H	P	A
Brewster,2b	5	0	3	1	Bartell,3b	4	1	3	5
Marshall,rf	4	0	2	0	Jurges,ss	4	1	1	3
Walker,cf	5	1	4	1	Maynard,cf	5	1	6	1
McCor'k,1b	4	1	10	1	Ott,rf	3	1	3	0
Tipton,lf	5	0	1	0	Lombardi,c	4	1	6	0
Mesner,3b	4	3	2	1	Barna,lf	2	0	2	0
Miller,ss	4	1	1	3	Gordon,2b	4	0	1	1
Mueller,c	3	1	6	0	Orengo,1b	4	0	8	0
Riddle,p	3	2	0	2	Sayles,p	2	0	0	0
Beggs,p	1	0	1	1	Adams,p	1	0	0	0
	38	9	30	10		*34	5	30	10

*Mancuso batted for Sayles in 7th.

Cincinnati	000	010	000	2	—3
New York	000	000	010	0	—1

Runs—Cincinnati: Marshall, Walker, Mesner; New York: Bartell. Runs batted in—Mueller, Lombardi, McCormick. Errors—Ott, Bartell. Two base hits—Maynard, Bartell. Stolen bases—Barna, Ott. Double play—Walker to Brewster. Left on bases—New York, 8; Cincinnati, 8. Bases on balls—Sayles, 2; Riddle, 5; Adams, 1. Struck out—Sayles, 4; Riddle, 4; Beggs, 1. Hits—Sayles, 5 in 7 innings; Adams, 4 in 3; Riddle, 5 in 7⅔; Beggs, 0 in 2⅓. Passed ball—Lombardi. Winning pitcher—Beggs. Losing pitcher—Adams. Umpires—Reardon, Ballanfant, and Goetz. Time—2:24. Attendance—2,813.

Prep Baseball

YESTERDAY'S RESULTS.

All games postponed.

Northern Indiana Conference.
Eastern Division.

South Bend Riley, 3; Michigan City, 1.
Other games postponed.

GAMES TODAY.

City League.

North Section.

Von Steuben vs. Taft in Norwood park.
Lane vs. Amundsen in Winnemac park.
Waller vs. Senn in Winnemac park.
Roosevelt vs. Lake View in Welles park.
Sullivan vs. Schurz in Kilbourne park.

West Section.

Foreman vs. Washburne in Humboldt park.
Steinmetz vs. Tuley in Humboldt park.
Kelvyn Park vs. Crane in Altgeld park.
Austin vs. Marshall in Humboldt park.

Central Section.

Harrison vs. Tilden in Sherman park.
Phillips vs. Kelly in McKinley park.
Englewood vs. Gage Park in Gage park.
Farragut vs. Lindblom on Byrne field.

South Section.

Hyde Park vs. Fenger in Fernwood park.
Harper vs. Parker in Hamilton park.
Hirsch vs. Calumet in Foster park.
Morgan Park vs. Vocational in Foster park.

District Tournaments.

At Wheaton.
Marmion [Aurora] vs. St. Charles.

At Oak Park.
Morton vs. Riverside.

At Blue Island.
Peotone vs. Blue Island.
Bloom vs. Wilmington.

At Waukegan.
New Trier vs. Waukegan.

Suburban League.
Evanston at Highland Park, 4 p. m.

Catholic Softball League.
At St. Philip Stadium.
St. Philip vs. De La Salle, 7 p. m.
Loyola vs. Mount Carmel, 8 p. m.
St. George vs. De Paul, 9 p. m.

EDUCATIONAL. EDUCATIONAL.

WELDING

There is a great demand for welders. Can you qualify for one of the good welding jobs you see advertised? Why not come in and take a Free Trial Lesson and see how you like Welding? Courses for experienced welders or for beginners.

Hold Your Present Job While Training

VISIT TODAY—START TOMORROW!

Open daily 8:30 A.M. to 9:00 P.M.—Saturdays 8:30 A.M. to 5:00 P.M.

CALL, WRITE OR TELEPHONE CALumet 8200

CHICAGO TECH COLLEGE

Welding Division

T-46 Tech Bldg., 2000 S. Michigan Ave.—at 20th Street

Learning the Know How in Golf

Golf, like any other game, can be a lot more fun if you learn the fundamentals, Johnny Bird, South Shore Country club pro, tells Ruth Beckman, left, and Yvonne Olson. They were among the pupils attending last night's third of four Tribune golf school classes in Jackson park. [TRIBUNE Photo.]

Smith, Teale Tie for Big 10 Golf Crown

[Continued from first sports page.]

the conference setup was organized in 1922, its second in succession, and the one that gave it a majority on all-time basis against Illinois' six.

Northwestern, in compiling its final total of 1,292, picked up 14 shots on Michigan in the afternoon round, 11 on the first nine. The Wolverines had a 54 total of 958 against the Wildcat's 975 after 54 holes.

Following Smith and Teale were Richard Peterson of Ohio State, with a total of 314, off of two final 77s; Capt. Stoltz of Northwestern, with 317, and another Northwestern hand, Jimmy Stewart, playing his first year of varsity competition as a junior, who finished with a 319. Jim McCarthy of Illinois, defending individual champion, had a 323.

Final 72 hole scores follow:

MICHIGAN—Ben Smith, 156—74—81—311; Robert Fifen, 161—79—81—321; Phil Marcellus, 157—84—84—325; Bonisteel, 173—82—87—342. Team total, 1,289.

NORTHWESTERN—John Stoltz, 157—81—79—317; Jim Stewart, 159—81—79—319; Warren Williamson, 164—83—80—327; Jack Duers, 171—79—79—329; Burtabrahams, 171—85—88—344. Team total, 1,292.

OHIO STATE—Richard Peterson, 160—77—77—314; John Lorms, 160—82—79—321; Robert Love, 162—81—84—327. Robert Kampfer, 167—81—84—332; Preston Crabill, 169—96—94—339. Team total, 1,294.

MINNESOTA—James Teale, 160—76—75—311; Louis Lick Jr., 168—79—81—328; Robert Krogh, 166—80—82—328; Lyle Robertson, 168—83—84—335; John Williams, 175—90—82—347. Team total, 1,302.

ILLINOIS—Jim McCarthy, 154—87—82—323; Gene Modjeska, 163—80—82—325; Robert Tapscott, 166—80—83—329; Herb Matter, 165—82—87—334; Richard Turnbow, 173—82—83—338. Team total, 1,311.

WISCONSIN—Doug Oldenburg, 155—86—80—321; Andrew Ladd, 161—85—85—331; Jack Peters, 172—82—87—341; William Evans, 167—88—86—341; William Hennig, 172—90—90—352. Team total, 1,334.

CHICAGO—Jack Campbell, 162—81—81—324; Luke Pascale, 171—85—88—344; Vytold Yasus, 197—94—90—381; Harry Goldstein, 209—97—92—398. Team total, 1,447.

WORLDS LOSES VERDICT IN BOUT WITH THOMPSON

Los Angeles, Cal., May 18 (AP).—Turkey Thompson, ranked No. 4 among American heavyweights, won a 10 round decision tonight over Clayton Worlds, young 6 foot 4½ inch Chicago Negro. Thompson weighed 202 and Worlds 185.

A crowd of 7,000 fans booed the decision and gave Worlds a big ovation. Referee Abe Roth awarded Thompson seven rounds and Worlds three, and the two judges concurred. The Associated Press score card gave Worlds five rounds, Thompson two, with the rest even.

WEST MICHIGAN FACES N.U. TODAY ON PREPS' FIELD

Northwestern university's baseball team, rained out of its last three games, will attempt to return to action against Western Michigan on the Evanston High school field at 3:30 today. The Wildcats' diamond at Dyche stadium is partially under water. Northwestern's last two conference games with Minnesota Friday and Saturday will also be played on the high school diamond.

LINCOLN FIELDS

Now Running at
HAWTHORNE RACE TRACK
8 Races—First Race, 2:45 P. M.
GENERAL ADMISSION, $1.00
CLUB HOUSE, $2.00
Tax Included

SATURDAY, MAY 22
CRETE HANDICAP
3 YEAR OLDS AND UPWARD
SIX FURLONGS
$5,000 ADDED

LADIES' DAY EVERY TUESDAY
Admission—Tax Only—30c
Take Elevated (Douglas Park) or Street Cars to 52nd Ave.
Reservations for boxes and reserved seats for Saturdays and Decoration Day. Call Cicero 7123

For Cubs-Sox scores
Phone
SUPerior 0260
CHICAGO TRIBUNE
SPORTS BULLETIN SERVICE

Minor Leagues

AMERICAN ASSOCIATION.

	W.	L.	Pct.		W.	L.	Pct.
Indianapolis	7	4	.636	Kas. City	6	6	.500
Columbus	7	6	.538	Toledo	6	6	.500
Mnpls.	8	7	.533	Louisville	7	8	.467
Milwaukee	8	7	.533	St. Paul	6	11	.353

YESTERDAY'S RESULTS.

AMERICAN ASSOCIATION.
St. Paul, 3; Columbus, 0.
Louisville, 4; Kansas City, 3.
Only games played.

INTERNATIONAL LEAGUE.
Montreal, 7; Newark, 4.
Only game played.

PACIFIC COAST LEAGUE.
Portland, 1; Seattle, 0.
Oakland, 11; San Francisco, 4.
San Diego, 1; Sacramento, 0.
Los Angeles-Hollywood, not scheduled.

EASTERN LEAGUE.
Albany, 1; Elmira, 0.
Other games postponed.

SOUTHERN ASSOCIATION.
Atlanta, 5; Knoxville, 2.
Memphis, 2; Birmingham, 1 [11 innings.]
Nashville, 11; Chattanooga, 10 [10 innings].
Little Rock, 4; New Orleans, 3.

Tito Taylor, Mamakos to Meet Tonight

Tito Taylor, south side middleweight, left last night for Milwaukee, where he will meet Steve Mamakos of Washington, D. C., in 10 rounds tonight. He was accompanied by Gene Spencer, South Chicago lightweight, who is paired with Doll Rafferty in a 10 round supporting event. An additional 10 rounder will bring together Buddy Knox, Dayton, O., heavyweight, and Bobby Millsap. Tony Galento will appear in a four round exhibition bout with two sparmates.

Ivan Kalmikoff and Frankie Hart will meet in the windup bout of a wrestling show tonight in Rainbo Fronton, 4836 North Clark street. An Australian tag team match will pit Charles [Gorilla] Grubmyer and Earl Malone against Ned Taylor and Gordon Hessell.

CHICAGO TRIBUNE A. A. WILL HOLD DINNER TONIGHT

The Chicago Tribune A. A. will hold its 13th annual dinner and dance tonight at 8:30 o'clock in the red lacquer room of the Palmer House. Officials, who have assisted in the promotion of the Golden Gloves, Silver Skates, and the annual swimming meet, have been invited.

Among the artists who will appear on the program are Mitzi Mayfair, Chicago theater; Cabot and Dresden, Betty Jane Watson, and Arthur Blake of the Palmer House's Empire Room; Luba Malina and Lenny Kent, Latin Quarter; Dorothy Donegan, Garrick Lounge, and Romo Vincent, Connie Russell, and Bob Evans of the Chez Paree.

Big Ben Moroz Knocks Out Texan in 1st Round

New York, May 18 (AP).—Big Ben Moroz, 295 pound slugger from Philadelphia, knocked out Gilbert Austin of Austin, Tex., in the first round of their scheduled 10 round main event at the Broadway Arena.

BUY MORE WAR BONDS TODAY!—2nd War Loan

30 PREP TEAMS TO COMPETE IN MEET SATURDAY

Chicago Teachers to Hold Fifth Relays.

The fifth annual high school relays sponsored by Chicago Teachers' college will be held Saturday afternoon at 1 o'clock in Key Branch stadium, Roosevelt road and Central avenue. Admission will be free.

The meet is expected to attract 30 City league schools. Among the entries are Crane, which won the first meet in 1939, and Schurz, the champion for the last three years.

Altho Schurz, the favorite, has another strong team, Phillips, which won the state meet last Saturday, is expected to be a strong contender for the title. Coach George Topping of Schurz has a large squad of dependable point collectors, which might prove too much for Phillips' two-man team, Claude Young and Ranis Thomas.

Joseph Smith, track coach at Teachers' college, is in charge of the meet and has arranged a program of 14 events. Ned Merriam, University of Chicago track coach, will be the starter and referee.

The annual Marshall High school alumni reunion will be held Friday evening in the school gymnasium and the undefeated Marshall Commandos, junior champions of the City league for the last four years and victor over Mount Carmel juniors in the first city-wide basketball title game in March, will meet the team which is expected to represent Marshall next season. The contest will be preceded by a dinner and after the game there will be dancing.

The City league baseball coaches are experiencing a lot of difficulty with rained out games and, after rescheduling nine postponements for yesterday, saw inclement weather sweep them away. This interference by Old Man Weather means the preps will have to make up a total of 40 postponements before June 5. The sectional races close June 2, but an additional three days are left over to play off games that have a bearing on ranking of the first two teams in each section, which qualify for the City league playoffs. They begin the week of June 7.

The West Suburban league frosh-soph track meet scheduled for yesterday at Downers Grove was postponed until this afternoon because of weather.

PROBABLE MAJOR LEAGUE PITCHERS IN GAMES TODAY

New York, May 18 (AP).—Probable pitchers in the major leagues tomorrow with won-lost records:

NATIONAL LEAGUE.

St. Louis at Brooklyn—Lanier [0-2] vs. Macon [3-0].
Cincinnati at New York—Vander Meer [4-2] vs. Lohrman [2-2].
Chicago at Philadelphia—Derringer [1-3] vs. Fuchs [0-3].
Pittsburgh at Boston [2]—Gornicki [1-1] and Rescigno [1-1] vs. Andrews [3-1] and Jeffcoat [0-1].

AMERICAN LEAGUE.

New York at Detroit [twilight]—Borowy [1-2] vs. Newhouser [0-1].
Philadelphia at Chicago—Christopher [2-3] vs. Smith [1-2].
Washington at St. Louis [2]—Pyle [3-2] and Leonard [3-1] vs. Galehouse [1-1] and Sundra [2-1].
Boston at Cleveland [night]—Hughson [2-1] vs. Bagby [4-1].

GLENMORE DISTILLERIES CO., INCORPORATED
LOUISVILLE, KENTUCKY

PLANS TO HALT CORONER'S PAY BY INJUNCTION

Attorney for Taxpayer Awaits Brodie Reply.

BY JAMES DOHERTY.

Atty. Harry S. Ditchburne, who filed a lawsuit against Coroner A. L. Brodie in Superior court on April 27 on behalf of a taxpayer, yesterday said he is waiting for Brodie's answer before asking an injunction to stop Brodie from collecting $9,000 a year salary.

The suit, so far, has brought no public answer from Brodie. He has asked the county board to give him credit for $51,102 he didn't collect in fees.

Salary Not Paid From Fees.

Atty. Ditchburne said he believes that when Brodie and the other county officials answer, the court will issue an injunction stopping Brodie's present pay. County Treasurer Victor Schlaeger and County Clerk Michael Flynn are made parties to the suit because Brodie's pay has come from a county appropriation and not from the earnings of the office, as the law directs.

As soon as the injunction matter is settled Brodie will be asked to account for money he has collected for and from Cook county. Then, the lawyer said, the position of Assistant State's Atty. William J. Tuohy will be clarified.

Until yesterday Tuohy was acting for Brodie, for Schlaeger, for Flynn, and for the county board.

Claim He Took Initiative.

It was revealed yesterday that Tuohy had taken the initiative in trying to get the county to pay $51,102 in inquest fees Brodie should have collected from the relatives of deceased persons. Tuohy first asked Probate Judge John F. O'Connell's office to supply certificates to substantiate Brodie's plea. Then one of Brodie's fellow members of the 24th ward Democratic club detailed a number of employés in the office of Frank Lyman, clerk of the Probate court, to make what appeared to be a check of the files, but which was said to have been inaccurate. With a certificate of some kind from Lyman, Tuohy petitioned the county board Monday for payment.

Whether Tuohy, whose assignment is to advise county officials on the law, went too far for Brodie, was to be determined by State's Atty. Courtney. Meanwhile Courtney said he had instructed Tuohy to make no recommendations to the county board.

W. B. M'ILVAINE LEAVES $250,000 TO HIS FAMILY

The will of the late William B. McIlvaine, prominent Chicago attorney, disposing of an estate valued at $250,000, was filed yesterday with Frank Lyman, clerk of the Probate court.

His widow, Julia, is given use during her lifetime of the McIlvaine home at 1029 Green Bay road, Winnetka; an outright gift of an estate, Ruscomb, at Baltimore, Md., and a life income from the balance of the estate in trust.

Upon Mrs. McIlvaine's death the estate is to be divided among three daughters, Mrs. Blanchard Randall Jr., Baltimore, Md.; Mrs. David B. McDougal, Geneva, and Mrs. Benjamin H. Brewster III., Baltimore, and a son, William B. McIlvaine, Lake Forest. Bequests of $1,000 each are made to 10 grandchildren.

McIlvaine died May 6 at Baltimore. He was 79 years old. His will was dated Feb. 3, 1937.

FATHER OF SIX GETS NOTICE —THAT 1-A ONE!

Draft board 87 at 6156 Cottage Grove avenue acknowledged last night that Louis [Peewee Louie] Sturchio, 30 years old, a stage performer appearing in Omaha, Neb., with Blue Barron and his orchestra, had been reclassified 1-A despite the fact he is the father of six children who live with their mother in Pittsburgh, Pa.

Sturchio, who moved from Chicago after he registered with the board, said he thought the reclassification notice received by his wife was a big mistake. He said his wife is expecting a seventh child soon.

Miss Mary E. Murphy, board clerk, denied any mistake had occurred.

"It's more or less of a notice that under the revised regulations, he must go into an essential activity," she said.

OFFICIAL WEATHER FORECAST

INDIANA: Moderate to heavy showers and thunderstorms thru this evening, except light rain only in extreme northwest portion; continued mild.

LOWER MICHIGAN: Occasional light rain in extreme south portion in afternoon, and showers and thunderstorms in south portion in evening; not much change in temperature except warmer in west and north portions.

WISCONSIN: Warmer in southeast portion and continued mild in remainder of state; scattered showers in extreme north portion.

Highest temperatures for the last 12 hours and lowest for the last 24 hours preceding 7:30 p. m. May 18:

	H.	L.		H.	L.
Albuquerque	78	50	Kansas City	60	52
Atlanta	84	66	Louisville	78	67
Bismarck	70	37	Memphis	88	74
Brownsville	87	76	Miami	84	74
Cheyenne	39	31	Mpls.-St. Paul	70	46
Chicago	58	45	New Orleans	85	69
Columbus	80	64	New York	83	63
Des Moines	64	48	Pittsburgh	83	60
Detroit	72	50	St. Louis	71	63
Fort Worth	86	72	Washington	87	68

Precipitation in hundredths of an inch: Chicago, 47; St. Louis, 65.

[ADVERTISMENT]

DIAPER RASH

Soothe and cool diaper rash, relieve irritation, and also help prevent it by using Mexsana, formerly Mexican Heat Powder. Sprinkle well over rash-irritated skin after every change. A standby for over 40 years. Costs little. Even greater savings in larger sizes. Always demand Mexsana.

GASOLINE ALLEY—DESTINATION UNKNOWN

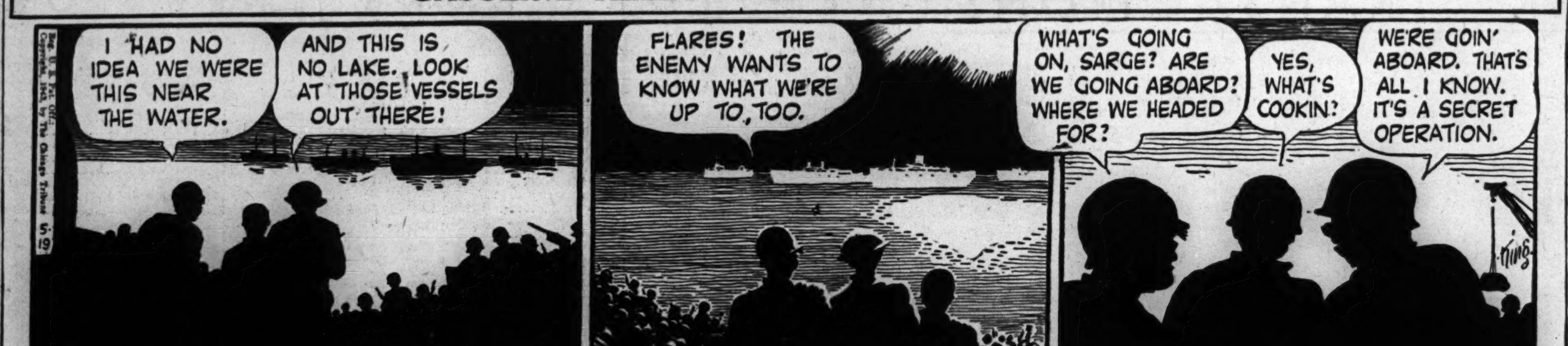

RABIES SPREAD TERMED SERIOUS THRUOUT STATE

Tests of Dogs Show Rise in Infection.

Altho hundreds of dogs have been exterminated recently and efforts have been intensified to destroy rabid animals, the spread of rabies was termed serious yesterday by county and state health authorities.

Dr. Edward A. Piszczek, director of the county health unit, said an increasing number among dog heads examined have been found to be infected. In the period ended May 8, he said, 34 of the 50 heads examined were found to be infected, compared with 6 of the 11 heads studied in the same period a year ago.

Need Not Be Bitten.

Dr. Irving S. Cutter, health editor of THE TRIBUNE, said humans could contract rabies merely by becoming contaminated with the saliva of an infected dog while petting the ailing animal. He said any opening in the skin, even a wound as minute as a hangnail, could afford passage for the rabies virus, which is excreted in the dog's saliva.

He explained that there is only one type of rabies. The fact that some persons have become infected without history of dog bite has led to an erroneous belief that there was a form of the disease called "dumb" rabies which produced less violent symptoms in the affected animal.

Prey on Live Stock.

An increasingly large number of dogs running loose in downstate counties and preying on live stock was reported by the office of Dr. C. E. Fidler, chief state veterinarian. As a result of the condition quarantine has been extended by the communities to cover 65 cities, villages, and townships in 21 counties.

Since Jan. 1, 1,230 person have been administered state free vaccine for dog bite, compared with 771 given vaccine in the same period a year earlier. Despite the larger number of dogs running loose the total of persons bitten by dogs declined in all sections of the state except Cook county outside Chicago. There dog bite cases rose from 181 to 275.

In Chicago, where the first hydrophobia death in three years occurred last week, 2,972 persons were bitten by dogs in the first 20 weeks of the year, compared with 3,369 a year earlier.

Dr. Herman N. Bundesen, health commissioner, said he believed there was no epidemic in Chicago. The department reported that 42 of 138 heads examined since Jan. 1 were rabid, while last year the proportion of infected heads was 20 of 149.

FATHER WALSH SERVICES WILL BE HELD TOMORROW

Services for the Rev. John F. Walsh, 57 years old, former professor of philosophy and English at Loyola university, who died Monday night in St. Francis hospital, Evanston, will be held at 9:30 a. m. tomorrow in St. Ignatius' church, Loyola and Glenwood avenues. The body will rest in the Loyola faculty parlors until noon today and, thereafter, in St. Ignatius' church.

Father Walsh was ordained in 1922. He taught at St. Mary's college, Kansas; the University of Detroit High school, and St. Xavier university, Cincinnati, before coming to Loyola in 1928. He remained there until 1931, when he became a member of the mission band of the Society of Jesus. In 1941 he was made student adviser at St. Ignatius' High school, Cleveland.

Father Walsh was taken ill while conducting a retreat for the nurses at St. Francis hospital. Surviving are his father, Thomas J. Walsh, three brothers and three sisters.

Great Lakes Executive Officer Wins Promotion

Comdr. James S. Freeman, executive officer of the Great Lakes Naval Training station, was notified by the navy department yesterday of his promotion to be a captain. Freeman has been at Great Lakes since April 4. He was awarded the navy cross recently for heroism and skill used in delivering supplies during the American offensive in the Solomon Islands.

Retired Machinist Dies After Being Hit by Car

Axel Borgstrand, 74 years old, 6551 Morgan street, a retired machinist, died yesterday in Englewood hospital of injuries incurred late Monday night when struck by an automobile near his home. The car was driven by Stanley Dolan, 30, of 12050 Indiana avenue, an elevator operator.

[ADVERTISMENT]

Did Simple Simon Scold His Pieman Because of Stomach Acid Pains?

If pie did to Simple Simon what it does to many of those who are distressed with stomach acid pains, indigestion, gas pains, heartburn, burning sensation, bloat and other conditions caused by excess acid, no wonder he scolded. Sufferers should try Udga. Get a 25c box of Udga Tablets from your druggist. First dose must convince or return box to us and get DOUBLE YOUR MONEY BACK.

OBITUARIES

John Tess.

Services for John Tess, 2549 Winnemac avenue, who was born 85 years ago in a log cabin at what is now Touhy avenue and Carpenter road, will be held at 2 p. m. today in Bethlehem Evangelical church at Diversey parkway and Magnolia avenue. Mr. Tess died Sunday as the result of a fall from a tree which he had been trimming. Before his retirement he had been associated for 40 years with the John V. Farwell company. The village of Tessville, now Lincolnwood, was named in honor of Mr. Tess' father. Surviving Mr. Tess are his widow, Anna, and three sons.

Capt. John Read Heckman.

Services for Capt. John Read Heckman, 40 years old, who was killed last Saturday in the crash of a Flying Fortress near Shreveport, La., will be held at 3 p. m. Friday in the chapel at 1460 Sherman avenue, Evanston. Capt. Heckman, who was stationed at Lockburne field, Ohio, lived in Evanston before he enlisted in the Royal Canadian Air force in January, 1941. He transferred to the army air forces in May, 1942. His widow, Ethel, his mother, and a sister survive.

Dr. Emory Clark Gordon.

Services for Dr. Emory Clark Gordon, a chiropodist of 364 Central avenue, Highland Park, will be held at 3:30 p. m. today in Memorial Park cemetery chapel. Dr. Gordon, who died Monday at the age of 71, had been practicing in Highland Park since 1925. From 1902 to 1911 he was the editor and publisher of newspapers in Norton, Kas.; Kansas City, Kas., and Independence, Mo. His widow, Hattie, a son and two daughters survive.

John L. Downs.

Champaign, Ill., May 18 (AP).—John L. Downs, 73 years old, retired superintendent of the Illinois Central railroad Illinois division, died last night. A veteran of 44 years of railroad service, he was district engineer of northern lines with headquarters in Chicago before becoming superintendent here in 1929. He retired in 1940.

Daniel Walrath.

Daniel Walrath, 86 years old, a retired real estate broker, died yesterday in his home at 1137 Locust road, Wilmette. He is survived by a daughter, Mrs. E. W. Ballentine, with whom he made his home. Private funeral services will be held tomorrow.

Henry Dohnal.

Henry Dohnal, 77 years old, a surgical instrument maker, died yesterday in his home at 4859 North Kilpatrick avenue. He is survived by his widow, Marie, and two daughters. Services will be held at 2:30 p. m. tomorrow in the chapel at 3834 Irving Park road.

Durand W. Springer.

Ann Arbor, Mich., May 18 (AP).—Durand W. Springer, 76 years old, former auditor of the University of Michigan and the first president of the American Association of Certified public accountants, died here today.

SCHOOLS TO AID IN PREVENTION OF DIPHTHERIA

The importance of inoculating children against diphtheria is explained in pamphlets which soon will be distributed to all school pupils in Chicago, with instructions to the pupil that he is to take the pamphlet to his parents. The pamphlets, now being printed, contain statements by Dr. Herman N. Bundesen, president of the board of health, and Mayor Kelly.

A separate pamphlet, containing a statement by Archbishop Samuel A. Stritch urging coöperation with the health department's campaign, will be distributed also thru Catholic churches and parochial schools.

Dr. Bundesen said distribution of the pamphlets is a high point in a health department campaign which was prompted by an increase in diphtheria deaths this year. Twenty-five deaths and 176 cases of the disease were reported during the first four months, compared to 11 deaths and 196 cases in the corresponding 1942 period. The department urged that children be inoculated when 9 months old and again on entering kindergarten or the first grade.

OPA CORRECTS SOAP PRICE.

A correction in the soap price list, announced last Friday, was made yesterday by the regional office of price administration. The maximum price for Octagon bar laundry soap in class one stores should be 6 cents instead of 5 cents as listed, the OPA said.

[ADVERTISMENT]

Makes All-Day Standing Easy On Your Feet

If you are on your feet all day—walking the floor or standing in front of a machine—just sprinkle Allen's Foot-Ease on your feet and into your shoes every morning. This soothing powder really brings quick relief from the discomfort of tired, burning feet. When feet tend to swell and shoes feel pinched from all day standing, try Allen's Foot-Ease to relieve this congestion. Also acts to absorb excessive perspiration and prevent offensive foot odors. If you want real foot comfort, be sure to ask for Allen's Foot-Ease—the easy, simple way to all-day standing and walking comfort. Get it today at all druggists.

SENATORS HEAR CHARGE AGAINST MICHIGAN JUDGE

Lansing, Mich., May 18 [Special].—Judge Michael E. Nolan of Gogebic county Probate court today heard himself accused of having "perverted and corruptly used the prerogatives of his office." The charges were uttered before the state senate, sitting as an impeachment court.

The 30 senators sitting at the trial postponed until after presentation of the prosecution's case decision on a motion for a directed verdict of acquittal from Nolan's counsel, William G. Cloon, Ironwood. Earlier they had rejected a defense contention that they lacked jurisdiction.

The "board of managers," three house members who are conducting the prosecution in conformity with constitutional provisions, then summarized the charges against Nolan.

Rep. Colin L. Smith [R., Big Rapids] made the opening statement, charging Nolan with misuse of his official powers to serve personally profitable ends. Nolan was ordered impeached on the basis of a grand jury report of Judge Herman Dehnke of Harrisville to the effect that the Gogebic official had flouted the state's marriage laws by marrying couples secretly and charging them excessive fees and that he had padded expense accounts.

FREDERIK GADE $140,000 ESTATE IS LEFT TO SIX

An estate valued at $140,000 was bequeathed to six persons by the will of the late Frederik Herman Johan Gade, former mayor of Lake Forest and veteran member of the Norwegian diplomatic service. The will was admitted to probate yesterday by Probate Judge John F. O'Connell.

Two sisters, Anna G. Henshaw, Cambridge, Mass., and Ingeborg Frick, St. Petersburg, Fla., received $5,000 each. Family heirlooms were left to two brothers, Horace of Boston, and Capt. John Gade, U. S. N., retired, of New York.

A son, Gerhard, attached to the American legation at San Salvadore, received one-half of the balance, and the residue of the estate was placed in trust, its income to go to a daughter, Alice Gade King, of St. Denis, France. Atty. John R. Heath filed the will.

Gade died March 30 in his château at St. Denis, France. He was mayor of Lake Forest for two terms prior to 1910, when he reclaimed his Norwegian citizenship to enter the diplomatic service of that nation. At the time of his retirement five years ago Gade was Norwegian minister at Rio de Janeiro.

BEAUTY Softens Sorrow

. . . that's why we send flowers. They speak more comfort than a thousand words.

SPRAYS and WREATHS from $5.00

Flowers Telegraphed Anywhere

George Wienhoeber INC. FLORIST

41 S. Wabash 28 N. Michigan all phones: RANDOLPH 3700

UNDERTAKERS.

Lain & Son

Funeral Service Information

SOUTH SIDE CHAPEL
63D AND HARVARD-AVENUE.
PHONE WENTWORTH 0025.

WEDNESDAY.
HAWES—Alvin H. 3 p. m. at chapel.
VAN DYKE—Clarence. 2 p. m. at chapel.

SERVICES TO BE ARRANGED.
BORGSTRAND—Axel.

NORTH SIDE CHAPEL
5501 N. ASHLAND-AVENUE.
PHONE LONGBEACH 2646.

WEDNESDAY.
BOOTH—Frances. 10 a. m. at chapel.
HORASANIAN—Mary. 1 p. m. at chapel.
McMILLAN—Bert D. 3 p. m. at chapel.
REED—Charles V. 2 p. m. at chapel.
SWEDLUND—John O. 3:45 p. m. at chapel

THURSDAY.
ERICKSON—Bror H. 3 p. m. at chapel.
McCARTHY—Thomas W. 1 p. m. at chapel.
PHILLIPS—Leonard C. 10 a. m. in church.
TOWER—Ada B. 2 p. m. at home.

BEVERLY CHAPEL
2121 W. 95TH-ST.
PHONE BEVERLY 2182.

WEDNESDAY.
HEIDT—Minnie T. 3 p. m. at chapel.
PAGE—Mary Jane. 2 p. m. at chapel.
STEUP—Walter F. 1 p. m. at chapel.

THURSDAY.
LOWER—Lucy A. 9:30 a. m. in church.

JOHN CARROLL SONS
"HOME FOR FUNERALS"
ERIE AT WABASH. WHI. 6060.
4542 RAVENSWOOD. LON. 0305.

C. H. JORDAN & CO.
FUNERAL HOME 200 E. ERIE-ST.
89 YEARS' SERVICE

SKEELES-BIDDLE.
7838 COTTAGE GROVE. RAD. 0220

MONUMENTS AND MAUSOLEUMS.

CEMETERY MARKERS, MONUMENTS AT Savings. Sears-Roebuck, State-st., Basem't.

SEEK BACK TAX ON CLUB IN USE AS ARMY SCHOOL

Circuit Judge Benjamin P. Epstein yesterday granted a petition filed by Assistant State's Atty. Neil J. McAuliffe, permitting the state's attorney's office to intervene in a foreclosure case pending against the Midwest Athletic Club building at 6 North Hamlin avenue, now an army training school.

The petition seeks to collect a part of $432,920 in back taxes which McAuliffe said was due on the building. After the petition was approved, McAuliffe filed an information setting forth the state's attorney's belief that the receiver of the property was holding $200,000 representing rentals and other revenues, which McAuliffe held should be made applicable for taxes.

Call Hursen

Easy to reach by "L," Bus or Surface Lines

FINEST CHAPELS IN CHICAGO

NORTH
929 W. Belmont

SOUTH
1820 S. Michigan

WEST
2346 W. Madison

Hursen UNDERTAKER

DEATH NOTICES

In Memoriam.

BASKIND—Joseph Baskind. In loving memory of our beloved husband and father, who passed away two years ago today.
ANNA BASKIND, SONS, DAUGHTERS.

CARACCIOLO—John V. Caracciolo, who passed away seven years ago today.
We miss you more each day.
WIFE AND FAMILY.

FLANAGAN—Harold P. Flanagan, May 19, 1942.
To my beloved husband:
There is some one who misses you sadly,
And finds the time long since you went;
There is some one who thinks of you always
And tries to be brave and content.
LONESOME WIFE, SALLY.

SCHROEDER—John D. Schroeder. In loving memory of our dear husband and father, who passed away 19 years ago today.
LOVING WIFE AND CHILDREN.

Fraternal Notices.

CLEVELAND LODGE, NO. 211, A. F. & A. M.—Members please attend services of our late brother, Charles N. Gross, at chapel, 1107 W. 79th street, Thursday, May 20, at 2 p. m. Interment Cedar Park cemetery.
WILLIAM F. GLOOR, W. M.

ACKER—Frederick Acker, May 17, 1943, husband of Pearl, uncle of Helen Bennett of Harrison, N. Y. Member of Triluminar lodge, No. 767, A. F. & A. M. Funeral 2 p. m. Thursday at chapel, 2700 E. 75th street. Interment Mount Greenwood. Saginaw 3737.

ALEXANDER—Almeda Alexander, nee Jacoby, beloved wife of Robert, mother of Pvt. Robert B. of Africa, Herbert L., stepmother of James P., sister of Alice Alexander and Leslie Jacoby. Funeral at chapel, 159th and Cicero avenue, Oak Forest, Ill., Thursday at 3 p. m. Interment Mount Hope. For information, Blue Island 14.

BALASH—Paul Balash, May 17, beloved husband of Anna, fond father of Anna Pora, Christine Jacobs, Paul Jr., and Samuel. Funeral Thursday, May 20, at 1 p. m., from chapel, 659 W. 18th street, to SS. Peter and Paul church. Interment Bohemian National cemetery. Information, Canal 6524.

BAKER—William Baker, May 15, at Tampa, Fla., formerly of 5420 Augusta boulevard, beloved husband of Mary Elizabeth Baker, fond father of Harold A., Frank M., Mrs. Lillian M. Fischer, Mrs. Lorena A. Eberwien. Funeral at funeral home, 4817 Chicago avenue, Thursday, May 20, at 3 p. m. Interment Concordia cemetery.

BALDWIN—Loui H. Baldwin of 3253 N. Hoyne avenue, beloved husband of Bertha, nee Frank; fond father of Pvt. Herbert and Pvt. George, U. S. A., dear brother of Arthur, Frank, Eva, Vera, and Helen. At chapel, 3905-07 Lincoln avenue, where services will be held under auspices of Community lodge, No. 1005, A. F. & A. M. Member of Web Pressmen's union, No. 7. Interment Montrose. Funeral notice later.

BAUER—Margaret Bauer, nee Jaeger, beloved wife of the late Phillip, dear mother of Mrs. Lillian Schaar, Mrs. Margaret Brennwald, Frank and Henry Bauer, and Mrs. Elsie Clark, grandmother of eight grandchildren, two daughters-in-law, and three sons-in-law, sister of Maria Bushing, Louis and Edward Jaeger. Services Thursday, May 20, at 2 p. m. at Ebenezer Ev. Luth. church, Harding avenue and 13th street. Resting at funeral home, 3440 N. Central avenue, until noon Thursday. Burial Waldheim. Kild. 5420.

BECHTEL—Miss Katherine Bechtel, loving sister of Mrs. Eva Blessing and the late Annie Hans and John Bechtel. Services Thursday, May 20, 1:30 a. m., at funeral home, 6754 Northwest highway, to Acacia Park cemetery.

BELL—Margaret Ann Bell, wife of the late Peter, mother of Sara, Robert, John, and Margaret. Services 1:30 p. m. Thursday at chapel, 1648 W. 63d street. Interment Cedar Park.

BOYLE—James J. Boyle of the Lakeridge hotel, age 48, at Edward Hines hospital. Funeral services Wednesday, 9 a. m., in Minneapolis, Minn. For information, call Saginaw 1665.

BRENNAN—Mary Nolan Brennan, 1425 N. Lawler avenue, wife of the late George F., mother of Thomas H., Bernice O'Malley, George F. Jr., and the late Helen Woehrel, sister of Margaret Cullinan, Anna Savage, Delia Coulihan, and Catherine Shallow. Funeral Friday, 10:15 a. m., from chapel, 4817 W. Madison street, to St. Peter Canisius church. Burial All Saints'. Austin 1137.

CARLSON—Selma H. Carlson, May 17, 1943, formerly of Austin and Evanston, daughter of the late Andrew and Anna, sister of Ray A. Carlson. Resting at funeral home, 318 N. Central avenue, Austin. Funeral Thursday, 1:30 p. m. Interment Oak Woods.

CARROLL—John E. Carroll, May 17, brother of Mary Flynn of El Paso, Ill. Remains at chapel, 810 N. Clark street. High mass will be celebrated at Holy Name cathedral at 9 a. m. Thursday. Interment El Paso, Ill.

CHRISTENSEN—Lars Christensen of 2422 N. California avenue, beloved husband of Anna, dear father of John E., Marie Busheck, Louis A., Ollie Bodecker, Roy, and Edith Chappell. Services Thursday, 2 p. m., at chapel, 3301 Fullerton avenue. Interment Mount Emblem.

CIMA—John Cyrus Cima Jr., late of 422 S. Euclid avenue, Oak Park, Ill., son of John Cyrus and Ruth Cima [nee Fischer], brother of Tommy Cima. At funeral home, 5321 W. Madison street. Funeral Thursday, May 20, at 9:30 a. m., to St. Edmund's church, Oak Park. Austin 8020.

CROSSLEY—Elizabeth M. Crossley, nee Kuttner, late of Itasca, Ill., dearly beloved wife of William, dear sister of Mrs. Anna Eastwood, George, John, Anthony, Clarence, and Mrs. Izetta Dosch. Resting at funeral home, 3604 S. Hoyne avenue. Services Friday, May 21, at 1:30 p. m. Interment Oakridge. Member of William McKinley unit, No. 231, American Legion auxiliary.

DAVIDSON—Loretta A. Davidson, nee Dillon, May 18, wife of the late Alex, sister of Mrs. John J. Goss. Funeral Friday, 9 a. m., from chapel, Jeffery boulevard at 77th street, to St. Philip Neri church; mass 9:30 o'clock. Interment Holy Sepulchre. Sou. 8822.

DEGNAN—Charles T. Degnan, late of 3520 Broadway, beloved son of Thomas F. and Apollonia Degnan. Funeral Friday, 9:30 a. m., from chapel, 929 Belmont avenue, to Our Lady of Mount Carmel church. Interment Calvary cemetery.

DOBROTH—Albert C. Dobroth, May 16, 1943, beloved husband of Martha, nee Gorpe; dear father of Arthur, Walter, Edna Carrion, Albert, and Clara, grandfather of six grandchildren and one great-grandchild. Services Thursday, 1:30 p. m., at chapel, 4920-24 Irving Park road. Interment Concordia.

DOHNAL—Henry F. Dohnal, late of 4859 N. Kilpatrick avenue, dearly beloved husband of Marie Dohnal, fond father of Ella Dohnal and Hedwig Busch, grandfather of Ernest and Alfred Busch. Funeral Thursday, 2:30 p. m., at chapel, 3834-36 Irving Park road. Interment Acacia Park.

DONOVAN—Anna Ward Donovan, beloved wife of the late Frank J., loving mother of James, Mrs. Howard Mitchell, and Mrs. James Kelly, grandmother of Diane and Lois Donovan and Sharon Kelly, sister of Mrs. S. J. O'Connell. Funeral Thursday, 9 a. m., from late residence, 5515 S. Wolcott, to St. Basil's church. Interment Mount Olivet cemetery. Boulevard 0703.

EHRLER—Peter Ehrler, beloved husband of the late Barbara, fond father of Marie, John, Catherine, Joseph, George, and the late William G. and Peter G. Funeral Friday, May 21, at 9:30 a. m. from late residence, 2144 N. Keystone avenue, to St. Philomena's church. Interment St. Joseph's cemetery. Member of St. Ambrose court, No. 29, C. O. F. Albany 3600.

FALK—Bertha L. Falk, beloved wife of the late Max L. Falk, fond mother of Amy and the late Lester L. Falk, dear sister of Flora L. Mergentheim. Funeral Wednesday, May 19, at 10 a. m., at chapel, 936 E. 47th street, to Mount Mayriv cemetery.

FENNELL—Hannah Fennell. See MacKenzie notice.

FENTON—Frederick C. Fenton, beloved husband of Grace [nee Roderick], dear father of Carol, Sylvia, and Frederick. Resting at funeral home, 192 S. York street, Bensenville, Ill., until Thursday, 9 a. m., thence to Friedens Ev. church, where services will be held at 2 p. m. Interment Mount Emblem cemetery. Member of Northwest Conference of High Schools, Bensenville lodge, No. 1159, A. F. & A. M., Bensenville chapter, No. 988, O. E. S., American Legion, Itasca post, No. 608, and Bensenville Lions club.

GAUGER—See Samuel notice.

GAUSMAN—Emma Gausman, nee Hildebrandt, May 18, 1943, beloved wife of Edwin, dear daughter of Amelia Krueger, fond sister of Elsa Sherwood and Frieda Otto. Services Friday, 2 p. m., at funeral chapel, 4338-40 Fullerton avenue. Interment Montrose cemetery.

GIAMBRONE—Domenico Giambrone, beloved husband of Giuseppa, fond father of Joseph, James, Mary, and Pvt. Michael, fond father-in-law of Frances and Jeanette. Funeral Friday, May 21, at 9 a. m., from chapel, 2048 N. Halsted street, to St. Vincent de Paul church, Sheffield and Webster avenues. Interment St. Joseph's cemetery. For information, Lin. 0454.

GOGGIN—Mary Agnes Goggin, nee Fitzpatrick, native of Waterville, County Kerry, Ireland, beloved wife of the late Thomas P., loving mother of William H., Mary Mitchell, John L., Thomas P., David J., Edward M., Joseph F., Irene G., and Florence E., grandmother of Rosemary Hurd, Thomas, Diane, William, Kathleen, and Joanne Goggin. Funeral Thursday, 10 a. m., from residence, 163 N. Humphrey avenue, Oak Park, to St. Lucy's church. Interment All Saints'. Member of W. C. O. F., Caraher court, No. 910.

GOLAN—Sylvia M. De Stefano Golan of 5356 N. Bernard street, beloved wife of Samuel L. Golan, fond mother of Leonard W. and Fredrick J., daughter of the late Julia and Dr. Joseph De Stefano, sister of Minnie Pallettieri, Capt. Fred W. De Stefano, U. S. A. Funeral Friday, May 21, at 9:30 a. m., from funeral home, 1359 Devon avenue, at Glenwood, to St. Hilary's church and Mount Carmel.

GOLDEN—Oscar Golden of 3549 Dickens avenue, beloved husband of Emma, fond father of Rose Singer, Alice Parisek, and Burton; four grandchildren; brother of Elias and Ben. Funeral Thursday, May 20, at 2 p. m., at chapel, 2235 W. Division street.

GORDON—Dr. Emory Clark Gordon, May 17, 1943, of 364 Central avenue, Highland Park, beloved husband of Hattie Bell, fond father of Dr. Albion W., Mrs. Carl L. King, and Mrs. F. Raymond Wheeler. A prayer will be said at Memorial Park cemetery chapel, 3:30 p. m., Wednesday, May 19. Please omit flowers.

GROSS—Charles N. Gross, beloved husband of Lucy, nee Dondlinger; dear father of Marceleta G. Holmes, fond grandfather of Melvin C. Services Thursday, May 20, at 3 p. m., at funeral home, corner 79th and Aberdeen, under the auspices of Cleveland lodge, No. 211, A. F. & A. M. Interment Cedar Park.

HANZEL—Edward G. Hanzel, beloved husband of Anna, nee Dyk, loving father of Edna Von Driska, loving father-in-law of Ray Von Driska, dear grandfather of Evon Ann, fond brother of Anna, Mae, Bess, and John. Funeral Friday at 9 a. m. from chapel, 5318 W. 25th street, Cicero, to St. Francis of Rome church.

HAYES—Mamie Hayes, beloved daughter of the late William and Mary, nee McCabe, fond sister of Mrs. Nellie Edgar, Lawrence, and Nicholas Hayes, and the late Catherine Fardy and William Hayes. Funeral Friday, 9:30 a. m., from funeral home, 2166-68 N. California avenue, corner of Palmer street, to St. Peter Canisius church. Interment Mount Carmel. Member of Annunciation court, No. 19, W. C. O. F. Information, Humboldt 2773.

HECKMAN—Capt. John Read Heckman, United States army air corps, of Evanston, suddenly, husband of Ethel Harloff Heckman, son of Mrs. John H. Heckman, brother of Mrs. Jane Guthrie of Chicago. Services Friday, 3 p. m., at chapel, 1460 Sherman avenue, Evanston. Interment Memorial Park. Remains arriving in Evanston Thursday morning.

HEIDT—Minnie Tanner Heidt, 10716 S. Fairfield avenue, May 17, 1943, beloved wife of the late Robert C. Heidt, fond sister of Louis A., Fred G., Henry, and Rudolph L. Tanner, and Lulu Tanner Knight. At chapel, 2121 W. 95th street, where services will be held Wednesday, May 19, at 3 p. m. Interment Mount Hope.

HERZOG—John G. Herzog, beloved husband of Louise Herzog, nee Rettke; fond father of John Jr. and Diane, son of Gotfried and Katherine Herzog, brother of Fred, Emily, Henry, and William. Services at Eden Ev. Luth. church, Leclaire and Gunnison, Thursday, May 20, at 2:30 p. m. Interment St. Lucas' cemetery. Resting at funeral home, 4332 Elston avenue, until noon Thursday.

DEATH NOTICES

HOAD—Edna M. Hoad, May 16, 1943, of 2006 W. Arthur avenue, Chicago, Ill., wife of George W. Hoad, mother of Mrs. Edward W. Preston and George H. Hoad, two grandchildren. Services 3 p. m. Wednesday at chapel, 1567 Maple avenue, Evanston. Burial private.

HOLSTEIN—Sam Holstein of 4151 W. 13th street, beloved husband of the late Rose, fond father of Bertha Welkomer, Lillian Porwancher, Edward, and Estyr Harris, grandfather of 11 grandchildren and nine great-grandchildren. Funeral Wednesday, 1 p. m., at funeral chapel, 704 S. Crawford avenue. Interment Ridgelawn cemetery.

JACK—Helen Jack, nee Hamburger, wife of George J. Jack. Funeral Wednesday, 2 p. m., at chapel, 2346 W. Madison street. Interment Waldheim.

JACOBSON—William L. Jacobson of 4358 Drexel boulevard, beloved husband of Anna, fond father of Abel and Mrs. Adeline Sax, dear brother of Jacob, Harry, and Mrs. Tillie Cushman. Funeral Wednesday, May 19, at 2:30 p. m., at chapel, 936 E. 47th street.

JOHNSON—Elvera Johnson, nee Benson, wife of the late George Leonard Johnson, fond mother of Pvt. Howard Johnson, sister of Lillian. Resting in funeral home, 3834-36 Irving Park road, where services will be held Friday, 2 p. m. Interment Rosehill. Information, Irving 0666.

JOHNSON—Ludwig Johnson, late of 939 N. Springfield avenue, beloved husband of Anna, nee Olson; fond father of Matilda Low, Bessie Benner, Jennie Hernandez, and Ruth Floyd, grandfather of ten and great-grandfather of two. Services Thursday, May 20, 2 p. m., at funeral home, 5350 W. North avenue. Interment Mount Olive. Member of Mimer lodge, No. 4, I. O. S. Merrimac 9890.

JONES—Edward H. Jones, beloved husband of the late Pearl, fond stepfather of Everett Gross. Funeral Thursday, 1:30 p. m., at chapel, 2742 Lincoln avenue. Interment Mount Auburn.

JONES—Jane Malone Jones of 3852 W. Monroe street, beloved wife of the late John R., fond mother of Marie, Irene, Mrs. Joseph Nagel, Mrs. Frank Kochan, Robert, John, Thomas, and Charles. Funeral Thursday, May 20, at 10 a. m., from chapel, 3246 Jackson boulevard, to St. Mel's church. Burial Mount Carmel. Kindly omit flowers. Kedzie 2394.

KAISRLIK—Lena Kaisrlik, nee Carota, beloved wife of John, loving mother of Phil, Albert, Jennie, Gilda, Frank, and Anthony, dear sister of Pompellia Di Pasquali, Mary Durante, and Florence Santana. Services Thursday at 2:45 p. m. at chapel, 1511 S. Pulaski road. Interment Woodlawn. Sault Ste. Marie and Ontario, Canada, papers please copy. Lawn. 1150.

KOELSCH—Anna Marie Koelsch, nee Kessling, of 1527 Rosemont avenue, beloved wife of Henry, fond mother of Mrs. Otto Baer and Mrs. Harry H. Johnson. Funeral Friday, May 21, at 9:30 a. m., from funeral home, 1359 Devon avenue, at Glenwood, to St. Gertrude's church.

KONKOWSKI—Raymond Konkowski of 1467 Milwaukee avenue, beloved husband of Helen, nee MacGregor; fond father of Ralene, dear son of Henry and Bessie Konkowski, brother of Sylvia Wittinger, Violet Perski, and Henry. Services Friday, 2 p. m., at funeral home, 3301 Fullerton avenue. Burial Elmwood.

KOTIL—Marie Kotil, nee Dvorak, beloved wife of the late Michael; fond mother of Catherine, Anna, and Walter J. Funeral Friday, May 21, 9:30 a. m., from late residence, 2312 Medill avenue, to St. Hedwig's church. Interment St. Adalbert's.

KRATZ—Harold Paul Kratz, beloved husband of Alma Kratz, nee Sommerfeld; fond father of Harold Paul Kratz Jr., son of Theodore and Minnie Kratz, brother of Fred, Pvt. 1st Class Erwin, U. S. A.; Wilbert, Arthur, and Norbert Kratz, son-in-law of Emanuel and Emma Sommerfeld, brother-in-law of Corp. Edmund, U. S. A., and Elmer Sommerfeld, Elsie, Rose, and La Verne Kratz, uncle of Shirley Kratz. Funeral from late residence, 3076 Lyman street, Thursday, May 20, 1:30 p. m., to Holy Cross Ev. Luth. church, 31st place and Racine avenue. Interment Bethania.

LACHEL—Agnes Lachel, beloved mother of Paul, John, August, Gertrude Uczciwek, and Benjamin, dear sister of Sadie Kramer, Martha Witt, John and August Chwascinski. Funeral Thursday, 9:30 a. m., from parlors, 834-38 N. Ashland avenue, to St. Stephen's church. Interment St. Adalbert's.

LENAERTS—Peter Lenaerts, beloved husband of Margaret, fond father of Suzette, dear brother of Rene, Louise, and the late Theodore in Chicago, and Josephine in Belgium. Rosary Thursday, 8 p. m. Funeral Friday, 9:30 a. m., from chapel, 2708 N. Western avenue, to St. John Berchmans church, where solemn requiem mass will be celebrated at 10 a. m. Interment St. Joseph's. Humboldt 1717.

LOWER—Lucy Ann Lower, 1248 W. 87th street, May 17, 1943, fond sister of Mrs. Jane Reilly of Geneseo, Ill., William, George of Williamsburg, Ia., Thomas of Strasburg, N. D., and Ray Lower of Moline, Ill. Funeral from chapel, 2121 W. 95th street, Thursday, May 20, at 9 a. m., to St. Kilian's church. Services also at St. Malachy's church, Geneseo, Ill., Friday morning.

MacGLASHAN—Hannah [Lindberg] MacGlashan, beloved wife of the late Harry, loving mother of John, U. S. army, Lorton, Clarence, and Mary, sister of Mrs. Ellen Gibbons. Funeral Friday, 9:30 a. m., from chapel, 2950-58 Fullerton, at Sacramento, to St. Bartholomew's church, and St. Joseph's. Belmont 3300.

MacKENZIE—Thomas John MacKenzie, May 18, 1943, late of 330 S. Taylor avenue, Oak Park, husband of Emma Manns MacKenzie, father of Jacqueline Adele, brother of Catherine J., David W., and Kenneth H. MacKenzie. Resting at funeral home, 318 N. Central avenue, Austin. Funeral Friday, 3 p. m.

MAGGIO—See Ranieri notice.

MAGGIORE—Cipriano Maggiore of 1433 W. Lexington street, beloved husband of Angelina, nee Pelligrino; brother of Vincenzo Maggiore and Ninetta Brusa. Funeral Thursday, 9 a. m., from funeral home, 619 S. Ashland boulevard, to Our Lady of Pompeii church. Interment Mount Carmel.

MALONEY—Mary A. Maloney, May 16, wife of the late John J., mother of Charles B. Maloney and John Fitzgerald, grandmother of Mrs. Dorothy M. Behnke. Funeral Thursday, 9 a. m., from chapel, 7705 Cottage Grove, to Corpus Christi church. Burial Mount Olivet.

MARWITZ—Charles Marwitz, Downers Grove, husband of Minnie, father of Mrs. Ida Mochel, Mrs. Bertha Wachter, Arthur, Charles, Etta Marwitz, and the late Mrs. Minnie Henry, Anna, Willie, and Edward Marwitz, brother of Mrs. Jacob Lehman of Hinsdale and Mrs. John Zarn of Downers Grove. Funeral Friday, 1:30 p. m., from chapel, 5017 Highland avenue, Downers Grove, to St. John's Lutheran church. Interment Clarendon Hills.

McCARTHY—Thomas W. McCarthy of 7709 N. Ashland avenue, May 17, 1943, beloved husband of Mabel R. McCarthy, fond father of Nancy and Ellen, brother of Gertrude Smith and the late John McCarthy. At chapel, 5501 N. Ashland avenue, where services will be held Thursday, May 20, 1 p. m. Interment private.

McCORD—Eva Temple McCord, May 18, 1943, of the Pearson hotel, sister of Mrs. Nellie M. Frost of Los Angeles, Cal., David Walter McCord of New York City, and Alvin C. McCord of Detroit, Mich. Services at Fourth Presbyterian church chapel, 126 E. Chestnut street, Wednesday, 10:30 a. m. Interment Minneapolis.

McDONALD—Walter D. McDonald, beloved husband of Laura McDonald and fond father of Mrs. J. W. Woods and Dwight F. Corwin. Remains at chapel, 929 Belmont avenue, until Wednesday, 12 noon. Services at 2 p. m. at Graceland cemetery chapel.

McGLENNON—John A. McGlennon Jr., in Boston, May 18, husband of Margery Cole McGlennon. Funeral private. Please omit flowers.

MILLER—Rose Miller, nee Russo, late of 1327 Ancona street, beloved wife of Joseph, dear mother of Corp. Clarence Miller of U. S. army, sister of Michael, August, and Mrs. Lucille Brango. Funeral Thursday at 9:30 a. m. from chapel, 3425 W. Chicago avenue, to Santa Maria Addolorata church. Interment Mount Carmel. Nevada 7200.

MIX—Winfield S. Mix, May 17, 1943, of Barrington, Ill., beloved husband of Ruth, loving father of Lt. Dean W., fond brother of Bethel, Howard, the late Leroy and Frank. Resting at funeral home, 149 W. Main street, Barrington, Ill. Services 2 p. m. Thursday, May 20. Interment Evergreen cemetery, Barrington, Ill. Burial private.

MOCSARY—Charles John Mocsary, aged 36, May 17, 1943, son of Irma and the late George, brother of Emery Mocso, Elizabeth Moore, Irma Pesic, Rose Russell, Wilhelmina Pembrook, and Georgetta Mocsary. Funeral Friday, 9:30 a. m., from late residence, 9229 Cottage Grove avenue, to Our Lady of Hungary church. Interment St. Mary's.

NAUSS—Nell Nauss, nee Orent, beloved wife of Harold, fond mother of Kenneth and Robert, dear sister of Mary, Simon, and Anthony. Funeral May 20, Thursday, 8:30 a. m., from chapel, 3354 S. Halsted, to Providence of God church, 18th street and S. Union. Interment St. Casimir's.

DEATH NOTICES

NELSON—Hannah A. Nelson, nee Bergquist, late of 115 E. 68th street, beloved wife of Olof, loving mother of Mrs. Harry H. Ganz, Myrtle Nelson, Mrs. Kenneth Warren, and Mrs. L. G. Lawrence of Pomona, Cal., fond grandmother of Dorothy Mae Ganz and Kenneth N. Warren. Member of Jennie B. Howison chapter, No. 908, O. E. S. Resting at funeral home, 7918 South Park avenue. Services Wednesday at 2 p. m. under auspices of Jennie B. Howison chapter. Interment Oak Woods cemetery. Information, Triangle 3055.

NORDBROCK—Emil Nordbrock, beloved husband of Amanda, nee Thielk; fond father of Raymond, dear grandfather of Marjorie, dear brother of Fred, Henry, Ernest, Martin, and Herman. At residence, 2042 Hutchinson street, where funeral will be held Thursday at 2 p. m. Interment Memorial Park.

O'MALLEY—See Mary Nolan Brennan notice.

PAGE—Mary Jane Page, 10423 S. Seeley avenue, May 17, 1943, beloved wife of the late Joseph Page, fond mother of Mrs. William G. Brewster, grandmother of Jane, William, and Rogers, sister of William A. Rogers. At chapel, 2121 W. 95th street, where services will be held Wednesday, May 19, at 2 p. m. Interment Mount Hope cemetery. Muskegon, Mich., papers please copy.

PAWLITZKI—Andrew Pawlitzki, beloved husband of Martha, fond father of Caroline, brother of John, Grace, and Anne. Funeral Friday, 9 a. m., from chapel, 1410 N. Ashland avenue, to Annunciation church. Interment St. Joseph's.

PHILLIPS—Leonard C. Phillips of 5535 Wayne avenue, May 17, 1943, beloved husband of Marguerite, nee Walther; fond father of Lt. Vincent L., A. A. C., Marguerite and Hope, brother of Merle Kinney and Chester. Funeral from chapel, 5501 N. Ashland, Thursday, May 20, at 9:30 a. m., to St. Ita's church. Interment St. Joseph's.

RANIERI—Marie Ranieri, nee Maggio, late of 1211 N. Waller avenue, loving wife of Victor, fond mother of Victor Jr. and Michael, dear daughter of Joseph and Marion Maggio, loving sister of Michael and Frank Maggio. Funeral Thursday, 9 a. m., from chapel, 624 N. Western avenue, to Santa Maria Addolorata church. Interment Mount Carmel. Armitage 7800.

RATTY—Anna Ratty, beloved daughter of the late Nicholas and Mary Kelly Ratty, sister of Sister Aloysia, Sisters of Charity of St. Vincent de Paul of St. Louis. Funeral from home for funerals, Erie and Wabash avenue, Friday, May 21, 1943, at 9:30 a. m., to Holy Name cathedral. Interment Calvary.

RICH—Gertrude Rich, beloved wife of Frank Rich, and mother of Marie Banta. Funeral at chapel, 5228 Sheridan road, Thursday, 2 p. m. Interment Memorial Park cemetery.

RIEFENBERG—August E. Riefenberg of 3930 N. Francisco avenue, beloved husband of Lena, dear father of Louis, Leonard, Gerhard, and Arthur, grandfather of six grandchildren. Services at chapel, 3100 Irving Park road, Thursday at 1:30 p. m. Interment St. Lucas'.

ROY—Margaret Roy, May 17, 1943, beloved wife of George Roy, fond mother of Enos, Mrs. Edna Jager, and Maria, grandmother of Elizabeth and Shirley Mae Jager, sister of George Tuttle. Funeral services at funeral home, 4817 Chicago avenue, Thursday, May 20, 1 p. m. Interment Mount Auburn.

RULIFSON—Dr. Grant F. Rulifson, beloved husband of Lillian, nee Grant; dear father of Genevieve Ball, fond grandfather of Warren and Marion Ball. Funeral services Wednesday, 2 p. m., at chapel, 6222 Broadway. Interment Memorial Park. Member of Edgewater lodge, No. 901, A. F. & A. M.; Illinois commandery, No. 72, K. T.; Medinah temple, A. A. O. N. M. S.

SAMUEL—Julius Samuel of 2106 N. Kenmore avenue, May 17, 1943, beloved husband of the late Ida Samuel, devoted father of Ida Gauger, Martha Gauger, Helen Samuel, and the late Amanda Redlin and brother, Ferdinand Samuel. Resting at chapel, 2114 Irving Park road, until Thursday at noon. Services at St. James' Ev. Luth. church, corner of Fremont and Dickens avenue, at 2 p. m. Interment at Concordia.

SCHERER—Conrad Scherer, May 16, beloved husband of Eva, fond father of Mrs. Eva Broberg, brother of Henry Scherer of Barrington, Ill., and Mrs. Catherine Braun of Milwaukee, Wis. Services Thursday, 3 p. m., at funeral home, 5200 N. Western avenue, corner of Foster. Interment Montrose.

SCHROEDER—Johanna Schroeder of Midlothian, Ill., beloved mother of John M. Resting at funeral home, 13050 Greenwood avenue, Blue Island. Services Thursday at 2 p. m. Burial Mount Hope.

SCHMIDT—Robert Schmidt, dear son of Joseph R. and Mary M., fond brother of Donald O., Joseph N. Jr., U. S. C. G., Gilbert M., U. S. M. C., and Marion C. Schmidt. At rest at late residence, 973 Willow road, Winnetka. Funeral services Thursday, May 20, at 10 a. m., at SS. Faith, Hope and Charity church, Winnetka. Interment All Saints' cemetery.

SENESE—Antonette Senese, nee Cozzi, beloved wife of Felice, fond mother of Mrs. Grace Frisz, Mrs. Anna Angone, Mrs. Lucille Mahoney, Helen, Margaret, Marie, Evelyn, Gloria, and Jerome, beloved daughter of Mr. and Mrs. John Cozzi, sister of Nick Cozzi, Mrs. Emily Cozzi, Mrs. Jennie Senese, Ralph and Michael Cozzi. Funeral Thursday, 9 a. m., from residence, 7201 S. Marshfield avenue, to St. Mary of Mount Carmel church. Interment St. Mary's. Prospect 0600.

SHIELDS—Mary Evelyne Shields, May 17, 1943, at her home, 835 Milburn street, Evanston, Ill., sister of the late Mrs. Dora Shields Treen and Mrs. Ella Shields Kenworthy. Services 1 p. m. Wednesday at First Congregational church chapel, Evanston. Burial private.

SINCLAIR—Arthur E. Sinclair, brother of Emma Thorsen, Harry, and Gilbert. Resting at funeral home, 203 S. Marion street, Oak Park. Services Thursday at 2 p. m. Interment Oakridge.

TANCREDI—Anthony Tancredi of 1524 W. Harrison street, beloved husband of Bambina, devoted father of Mary, Joseph, Patricia Ballerine, Pvt. Louis, U. S. A., and Rose. Funeral Friday, 9 a. m., from funeral home, 619 S. Ashland avenue, to Our Lady of Pompeii church. Interment Mount Carmel cemetery.

TANNER—See Minnie Heidt notice.

THOMPSON—Harry S. Thompson, 16913 Jodave avenue, Hazelcrest, Ill., husband of Grace, nee Sudds; father of Marjorie McDermott, June Holt, Carol Winkler, and Harry L. Thompson. Funeral Thursday, May 20, 3 p. m., at funeral home, 15334 Turlington avenue, Harvey, Ill. Phone 44. Interment Cedar Park.

TITLEY—Charles E. Titley, beloved husband of Hannah, nee Wood; dear father of Mrs. Myrtle Showalter and Charles E. Jr., brother of Fred and the late William J. Titley. Funeral at chapel, 4138 Madison street, Thursday at 2 p. m. Interment Rosehill.

TRIPP—Herbert L. Tripp, beloved husband of Lydia, fond father of Arvid and Herbert. Masonic services 8:30 p. m. Thursday, May 20. Religious services 2 p. m. Friday, May 21, at funeral home, 4447 Irving Park road.

VEHON—Nathan Vehon, beloved husband of Lena, nee Weil. Services Thursday, 11 a. m., at chapel, 5206 Broadway. Interment Free Sons of Israel, Waldheim.

WAHRER—Albert Louis Wahrer, late of 1410 Farragut avenue, beloved husband of Emily Taskett Wahrer, fond father of Harrison A., and father-in-law of Fern Schenk Wahrer, son of the late Frank and Elizabeth Wahrer, brother of Emma, Charles, Walter, and Harry Wahrer. Funeral Thursday, 2:30 p. m., at chapel, 929 Belmont avenue, under the auspices of Integrity lodge, No. 997, A. F. & A. M. Interment Memorial park cemetery.

WALRATH—Daniel Walrath of 1137 Locust road, Wilmette, husband of the late Kate, father of Mrs. Mildred E. Ballentine, grandfather of Anne and Jack Ballentine. Funeral private. For information call Wilmette 654.

WALSH—The Rev. John F. Walsh, S. J., May 17, son of Thomas J. and the late Ellen, dear brother of Dr. Thomas, F. P., Sister Mary Leonore, R. S. M., Mary Geraldine Walsh, Dr. Michael H., William J., Mrs. Catherine McKeough, and the late Joseph, Patrick, and James Walsh; faculty member of St. Ignatius' High school, Cleveland, O. Resting at Loyola university parlors until Wednesday noon, thereafter in state at St. Ignatius' church. Office of the dead 9 a. m. Thursday, May 20. Funeral mass, 9:30. Burial All Saints'.

WHITNEY—James Whitney, beloved husband of Laura Whitney. Funeral Thursday, 3:30 p. m., at chapel, 929 Belmont avenue. Interment St. Lucas'.

ZIEBARTH—Alfred H. Ziebarth of 2310 S. 59th avenue, beloved husband of Louise, [nee Sievert], loving father of Fred, Violet, and the late Lyman Ziebarth, brother of Elsie Schwager, Henry Ziebarth, and Hattie Jorgensen. Funeral Thursday at 1:30 p. m. at funeral home, 2307 S. Laramie avenue. Interment Woodlawn. Cicero 200.

ZROKER—Helen C. Zroker, nee Brencius, May 17, 1943, beloved wife of John, fond mother of John Jr., sister of Mrs. Josephine Brown and Alexander Brencius. Funeral Thursday, May 20, 8 a. m., from funeral home, 3319 Lituanica avenue, to St. George's church, 33d street and Lituanica-av. Interment St. Casimir's cemetery. Boulevard 8439 and Yards 1138.

NEW YORK STOCK TRANSACTIONS

Tuesday, May 18, 1943.

Shares sold today........930,060
Year ago........376,780
Sales 1943 to date........137,887,619
Sales 1942 to date........41,339,363

Following is a complete list of issues traded:

Stock, div.—	Sales. 100s.	High.	Low.	Close.	Net chge.
[illegible]					

NEW YORK CURB

Tuesday, May 18, 1943.

Shares sold today........283,710
Year ago........44,980
Sales 1943 to date........33,819,213
Sale 1942 to date........7,316,120

Certain issues in which comparatively few transactions were recorded are omitted from the following table:

Stock.	Sales. 100s.	High.	Low.	Close.	Net chge.
[illegible]					

*Ex dividend.

DOMESTIC BONDS.

Sales.		High.	Low.	Close.	Net chge.
[illegible]					

With warrants. ww—With warrants. xw—Without warrants. war—Warrants.

NEW YORK BONDS

UNITED STATES GOVERNMENT SECURITIES.

[Over the counter quotations furnished by C. F. Childs & Co.]

TREASURY BONDS.

Issue—	Closing asked price.	Yield to call or due date.	Yield after taxes.	Net chge.	1942-'43 range High.	Low.
[illegible]						

*Fully taxable; yield after 24 per cent normal and 16 per cent surtax. All other issues are partially tax exempt; yield after 16 per cent surtax.

Tuesday, May 18, 1943.

Sales today, par value........$9,470,750
Year ago........4,453,100
Sales 1943 to date........1,666,345,800
Sales 1942 to date........919,611,450

Certain issues in which comparatively few transactions were recorded are omitted from the following table:

NEW YORK CITY BONDS.

Sales, thous.		High.	Low.	Close.	Net chge.
[illegible]					

DOMESTIC BONDS.

Sales, thous.		High.	Low.	Close.	Net chge.
[illegible]					

FOREIGN.

Sales, thous.		High.	Low.	Close.	Net chge.
[illegible]					

ww—With warrants. xw—Without warrants. wd—When distributed. CT—Certificates. XIN—Ex interest.

CHICAGO STOCKS

Tuesday, May 18, 1943.

Shares sold today........35,000
Year ago........14,000
Sales 1943 to date........4,287,000
Sales 1942 to date........1,453,000

Following is a complete list of issues traded:

Stock, div.—	Sales.	High.	Low.	Close.	Net chge.
[illegible]					

*Ex dividend. 10dd lots. e—Also extra or extras. d—Paid last year. f—Payable in stock. k—Accumulated dividends paid or declared this year.

Rates of dividend in the foregoing table are annual disbursements based on the last quarterly or semi-annual declaration. Unless otherwise noted, special or extra dividends are not included.

WHAT STOCKS DID

[Tuesday, May 18, 1943.]

NEW YORK STOCKS.

TRIBUNE AVERAGES.

	25 indst.	25 rails.	50 stks.
High	164.44	28.42	96.43
Low	162.03	27.96	95.33
Close	164.15	28.23	96.19
Net change	+1.33	+0.16	+0.75

ASSOCIATED PRESS AVERAGES.

	30 ind.	15 rails.	15 util.	60 stks.
[illegible]				

TRADING FIGURES.

	May 18.	May 17.
Advances	426	293
Declines	226	281
Unchanged	220	200
Total issues	874	834
New 1943 highs	52	31
New 1943 lows	0	1

DOW-JONES AVERAGES.

	30 ind.	20 rails.	15 util.	65 stks.
[illegible]				

[In stocks used in Dow-Jones averages.]

Industrials	79,000
Rails	54,500
Utilities	34,800
Total	162,660

LONDON AVERAGES.

[London Financial Times.]

	Close.	Net chg.
Industrials	115.8	—0.2
Railroads	68.6	—0.2

BOND AVERAGES

[Compiled by The Associated Press.]

	20 rails.	10 indus.	10 util.	10 fgn.
[illegible]				

10 LOW YIELD BONDS.

[illegible]	

OPA 'BUNGLING' UNDER ATTACK FROM 3 SIDES

Grocers Send Plea to President.

Washington, D. C., May 18 (AP).—Controls established by the office of price administration were assailed on three fronts today by spokesmen reporting they represent millions of the nation's shopkeepers and landlords.

In Chicago, the National Association of Retail Grocers appealed to President Roosevelt for relief from new OPA price ceilings, asserting the nation's retail grocers are

H. U. Nelson.

Rose Marie Kiefer.

"shocked and stunned" by new maximum prices on canned foods.

The association, which said it spoke for 360,000 storekeepers, asserted that the prices in some areas were below the replacement cost and may force retailers to accept a loss.

Requests Ignored, They Say.

The plea, made in a telegram signed by P. M. Brinker, president of the association, and Mrs. Rose Marie Kiefer, secretary-manager, said requests to the OPA for adjustment of the maximums or for consultation with food industry representatives have gone unanswered.

The telegram asked the President for an expression as to whether "you approve the apparent effort of the OPA to force losses or closing of establishments."

"Retail grocers of the nation, shocked and stunned by the advertised maximum prices on a number of canned foods, face a grave crisis," the message said. "Your help in this situation is imperative."

Attacked at Hearings.

Attacks on OPA regulations were made here before two house committees by representatives of small business men and by real estate men.

Rowland Jones Jr. of the National Association of Retail Druggists, who said he represented 28,000 independent druggists, charged before the house small business committee that "the real purpose of OPA is the establishment of a socialist system." Present policies of the agency lead in that direction, he said.

Rivers Peterson, managing director of the National Retail Hardware association, told the committee that independent hardware dealers were being forced out of business by OPA regulations "attempting to control every element of trade carried on by a retailer."

Nelson Raps Rent Confusion.

Another who assailed policies of the OPA in testimony before the committee was Henry W. von Unruh, Cincinnati, who said he spoke for 5,000 retail jewelers, members of the American National Retail Jewelers' association.

Opening a special house committee's investigation of OPA rent fixing policies, Herbert U. Nelson, Chicago, executive vice president of the National Association of Real Estate Boards charged that OPA had failed to administer rent control fairly and "thus created conflict and confusion."

Nelson said that his group did not favor "rent gouging," but the OPA had "wholly ignored" the board's recommendations for what he described as an efficient and fair rent program.

L. J. Efferth, secretary and manager of the Apartment House Owners' Association of Cleveland also charged OPA rent control officials with "subversive intentions."

Act Sabotaged, He Asserts.

"A personal opinion which develops from my contact with certain officials of the rent section of OPA bluntly is that the men originally charged with responsibility of administering this act have sabotaged it, either as a result of their total ignorance of the business they are charged with administering, or deliberately with subversive intent," Efferth told the committee.

Efferth testified OPA "froze rents too low" and that many apartment owners in Cleveland are working for wages "to make up the deficiencies incurred on their properties as a result of OPA action."

Asserts Efforts Ignored.

He said Cleveland owners have attempted "in a spirit of coöperation" to work with OPA rent control officials there, "but our efforts have been ignored."

J. Wilson Swann, Oklahoma City, who testified on behalf of property owners in that area in an appeal for higher rents, said OPA froze rents in Oklahoma City March 1, 1942, "at the lowest level in the past eight years, before we had become a defense area and after 27,000 of our people had been drained into defense areas." Present rents do not permit owners to make sufficient returns on their properties to "pay taxes and insurance, let alone maintenance," he said.

Food Industry and Army to Discuss Needs

Leaders in the food industry and ranking officers of the army quartermaster corps will have a conference tomorrow in the Drake hotel to discuss improved methods of meeting war food requirements. The all day meeting, which will be open to all members of the food industry, is sponsored by the Grocery Manufacturers' Sales Executives of Chicago.

Bob White, president of the trade association, said yesterday that the conference is expected to provide army and civilian participants with mutual knowledge of what difficulties exist in supplying food for war and that plans will be made for removing them.

"First Responsibility" Is Told.

In urging industry representatives to attend, White emphasized that "food for fighting men, properly prepared, packaged, transported, stored, delivered at the right place in good condition, on the scheduled time, is the first responsibility of the industry."

Speakers representing the army will include Maj. Gen. Edmund B. Gregory, quartermaster general, and Brig Gen. J. E. Barzynski, commanding general of the Chicago quartermaster depot, and members of his staff.

Food Leaders to Attend.

Among food industry representatives will be Edward A. O'Neal, president of the American Farm Bureau federation; Paul S. Willis, president of the Grocery Manufacturers of America; Wesley Hardenbergh, president of the American Meat institute; John Brandt, president of Land O' Lakes Creameries, Inc., and Clarence Francis, president of General Foods corporation.

New and essential products required by the army, problems of storage, transport, and procurement, the place of the small manufacturers in the army buying program, and food production goals will be among the subjects discussed.

AIR LINES FIGHT ANY OWNERSHIP BY GOVERNMENT

Washington, D. C., May 18 (AP).—Eighteen major air lines expressed opposition today to any form of government participation in their management or ownership in a joint reply made public today to a questionnaire by the civil aeronautics board on post-war international aviation.

Within the limits of war time conditions, they said, aircraft manufacturers should be authorized to prepare plans and fabricate parts for the conversion of military transport aircraft and prepare plans for an efficient conversion of plants to a peace time basis.

There should be no limit upon the number of schedules or the number of carriers operating between international points, they asserted, and airports and bases thruout the world financed by the United States should be made available to American flag air carriers on a nonexclusive basis.

The lines expressed "vigorous objection" to creation of international air transport operations conducted in whole or in part thru internationally owned and controled government corporations.

COURT APPROVES CHICAGO BEACH BOND PAYMENTS

Payment of $520,000 to holders of income bonds of the Chicago Beach Hotel, Inc., has been authorized by the federal District court, Aaron Colnon, president of the hotel company, announced yesterday. The distribution, amounting to two-thirds of the bonds' principal, will be made beginning tomorrow at the First National Bank of Chicago.

The amount represents part of the $850,000 deposit made by the federal government as its offer for the property which has been taken over and converted into an army hospital. Further payments will depend on the result of a condemnation suit which has been filed, Colnon said.

People and Events

A message was sent to Jules S. Bache, 82 year old head of J. S. Bache & Co., New York, by Kenneth L. Smith, president of the Chicago Stock exchange, congratulating him on his 60th anniversary as a member of the Chicago exchange. His record as a member has no equal. Bache is one of the nation's veteran brokerage and commodity house officials.

Jules S. Bache.

A. King McCord, executive vice president of the Oliver Farm Equipment company, was elected a director of the State Mutual Life Assurance company, Worcester, Mass. He is the first Chicago member.

Stuart M. Crocker, vice president in charge of electronics of the General Electric company, will discuss the relation of the construction industry to our national post-war economy at the dinner of the Chicago Building Congress, Inc., May 28, in the Palmer House.

Walter P. Miller Jr., Philadelphia, Pa., was elected president of the National Paper Box Manufacturers association at the group's annual meeting yesterday in the Drake hotel. Other officers elected were: A. M. Bond of Somerville, Mass., vice president, and Edward Hager of St. Louis, Mo., treasurer.

ASKS EUROPEAN CUSTOMS UNION TO AVERT WAR

End Bars to Trade, Urges Economist.

A customs union of nations in continental Europe, with tariffs and all other trade barriers abolished, was urged last night by Dr. Paul Haensel, professor of economics at Northwestern university, as the best means for removing the principal cause of war in Europe. He said economic rivalries between European nations must be removed in the interest of peace.

"The allies must recognize that no matter what nations or boundaries are restored or created, the Europe of the future must not be divided into separate economic units," asserted Dr. Haensel. "This can be accomplished only by abolishing all trade barriers and customs tariffs within Europe."

Russia, Britain Excluded.

Russia and England would not be included in the customs union—Russia because of the government's complete monopoly over all trade, and England because of its already large empire trade. Both Russia and England, however, would trade with the customs union nations on the same basis as other nations outside the union. Haensel is a former economic adviser to the Russian government.

When the war ends, most of Europe's industry will have been destroyed or worn out, and former economic relations uprooted, said Dr. Haensel.

"A new life will begin, and it must be based on the principle of free trade between all nations on the European continent outside of Russia," he said. He added that a Pan-European customs union must adopt the policy of low tariffs, not over 20 per cent ad valorem, in its foreign trade with other nations.

Uniform Currency Urged.

Creation of a uniform European currency would be required by the customs union, and the most advisable form would be the so-called "gramor" or "ozgold" currency based on the unit of one metric gram or of one troy ounce of fine gold, he asserted.

Haensel suggested the creation of a special Pan-European bank, similar to the Bank for International Settlements in Switzerland, for handling mutual payments of the European nations. Thru its dealings with the central banks of the various countries, this bank would facilitate the system of international payments and stimulate foreign trade all over the world, he said.

The customs union should not interfere with the political sovereignty and cultural independence of the member nations except in the realm of trade among themselves, Dr. Haensel cautioned.

Dr. Haensel spoke in Harris hall on the Evanston campus in connection with the observance of national foreign trade week.

RESTRICT TRADE TREATY POWER, SENATORS TOLD

Washington, D. C., May 18 (AP).—Representatives of farm and labor organizations urged the senate finance committee today to limit the power of the executive department in negotiating international trade agreements.

Matthew Woll, vice president of the AFL said his organization favors senate ratification of the individual agreements and urged that they bar importation of goods at less than their cost of production in the United States.

Both Woll and Charles W. Holman, secretary of the National Corporative Milk Producers association expressed belief that all trade agreements should be suspended six months after the end of the war to permit the United States to reappraise its position.

Credit Bank Debentures of 47½ Millions Offered

New York, May 18 (AP).—A refunding issue of 47½ million dollars of Federal Intermediate Credit bank debentures was offered today by Charles R. Dunn, fiscal agent. The issue was in two parts. One, maturing Dec. 1, was priced at par with interest at 0.34 of 1 per cent. The other, maturing March 1, 1944, was priced at par and interest at 0.85 per cent.

War Bond Size May Be Cut to Save Paper, Aid Output

Washington, D. C., May 18 (AP).—Treasury officials disclosed today that they are considering plans to reduce the size of war bonds to save paper and shipping space and speed production. The present bond is 7¾x8½ inches.

Republic
REALTY MORTGAGE CORPORATION
Exclusive loan correspondent
The Travelers Insurance Company
111 West Washington Street, Chicago
Central 4004
Republic Mortgages

Keynes Denies Plan to Make U. S. 'Milch Cow' for World

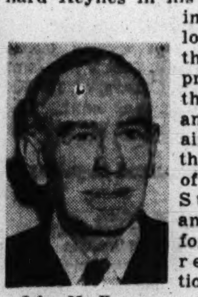
John M. Keynes.

LONDON, May 18 (AP).—John Maynard Keynes in his maiden speech in the house of lords today said there are good prospects that the United States and Great Britain can combine the best features of the United States treasury and Keynes plans for post-war currency stabilization.

There is no foundation for fears expressed in some American quarters that his proposals would make the United States the "milch cow" of the world, said the economist.

"No Philanthropic Scheme."

On the contrary, he maintained that the United States need not put up a single dollar it preferred to use in any other way.

"It is not a Red Cross philanthropic relief scheme by which rich countries come to the rescue of poor countries," he declared.

The only two circumstances under which the United States might accumulate large balances of "bancor" [international currency unit under the Keynes plan] would be widespread unemployment or the lack of initiative to invest surplus resources abroad, he contended.

Neither Great Britain nor the United States is trying to freeze out other nations in plans for post-war trade, and the expert opinion of other governments will be consulted, Keynes assured the house.

U. S. Plan Is Criticized.

In the debate after the Keynes statement, members agreed that the two leading financial countries in the world are on the right track in planning a system designed to abolish international trade chaos.

Criticism of the United States treasury plan followed the line developed in earlier debate in the house of commons—that it placed too much emphasis on gold.

SEC Reveals More of Big 1942 Salaries

Philadelphia, Pa., May 18 (AP).—Eddie Rickenbacker received $35,519 as president and director of Eastern Airlines, Inc., during 1942, the corporation's annual report to the securities and exchange commission disclosed today.

A married person with no dependents would pay more than $11,000 in income tax on a salary of $30,000. Surtax rates climb steeply above this level so that a person earning $50,000 pays over $23,000 in taxes; one earning $80,000 pays about $45,000; on $100,000 the tax is about $59,750, and on $250,000 it is $183,000.

Lockheed Head Paid $125,000.

Other salaries and remuneration revealed in annual reports include:

Lockheed Aircraft — Robert E. Gross, president, $125,000; C. A. Baker Jr., vice president and treasurer, $90,000; Cyril Chappelet, Hall L. Hibbard, Carl B. Squier, and R. A. Von Hake, vice presidents, $65,000 each; Joseph F. Brady, tax counsel, $59,250; Vance Breese, research engineer, $60,815.

Pittsburgh Plate Glass—H. S. Wherrett, vice chairman of the board, $118,875, including $55,875 bonus and dividend credits under stock purchase plan; R. L. Clause, president, $89,275; C. M. Brown, chairman of the board, $87,375.

Commercial Solvents—Theodore P. Walker, director and president and director of subsidiaries, $82,046.

Girdler Gets $275,000.

Republic Steel, Cleveland, O.—Thomas M. Girdler, chairman, $275,000; R. J. Wysor, president, $196,000; M. J. Clarke, vice president, $133,000; C. M. White, vice president, $133,000. Girdler served as chairman of the board of Consolidated Aircraft corporation and Vultee Aircraft, Inc., which paid $82,500 and $55,000, respectively, of his salary.

Household Finance—B. E. Henderson, general manager and director, $125,131; Arthur R. Dana, vice president and assistant general manager, $54,129; Hubachek & Kelly, legal services, $351,250.

Wheeling Steel—William W. Holloway, chairman of the board and the executive committee, $70,416; Archie J. McFarland, president, director, and member of the executive committee, $65,000.

Youngstown Sheet & Tube—Frank Purnell, president, director, and member of the executive committee, $95,000; W. B. Gillies, vice president, $72,000; W. E. Watson, vice president, $68,000.

Studebaker—Harold S. Vance, chairman of the board, and Paul G. Hoffman, president, each $89,000.

Hershey Chocolate—William F. H. Murris, president and director, $91,550.

SAYS 55 MILLION MUST BE PLACED AFTER THE WAR

America after the war will have the problem of putting about 55 million persons now in military service or in war plants back to work in civilian jobs, Dr. Theodore O. Yntema, research director for the committee for economic development, said last night. He spoke at the Hotel Sherman before the Society for the Advancement of Management.

Dr. Yntema, who is on leave from the University of Chicago, suggested that consideration be given to means for making it possible for private capital to help the job program. To do this capital must be given a profit incentive, he indicated.

Among the ways to attain this are relief from the tax burden, relief from governmental restrictions, easing of patent laws and other means, he said.

EMPLOYERS PAY 15 MILLIONS FOR WAGE VIOLATION

Back wage payments made to about 44,000 workers in Illinois, Wisconsin, and Indiana in 10 months as a result of minimum wage and overtime violations totaled almost $2,500,000, Thomas O'Malley, regional director of the federal wage and hour division, said yesterday. He addressed the National Paper Box Manufacturers association in the Drake hotel.

He said that on a national basis the indicated total paid American workers was approximately 15 million dollars.

MR. BUSINESS MAN:
1. If you are at present paying more than 6% per annum for loans—
2. If you are at present dealing with a finance company—
3. If you cannot obtain enough working capital from your bank—
4. If your creditors are becoming anxious because the accounts payable are past due
Communicate with our organization, as we may be of assistance to you. No charge for consultation.
ARTHUR A. SCHY & COMPANY
Consultants
134 N. La Salle St. Randolph 0612
CHICAGO, ILLINOIS

CCC EXTENSION PLEA STIRS CONGRESS FIRE ON SUBSIDY PROGRAM

Washington, D. C., May 18 (AP).—Food Administrtor Chester Davis asked congress today to continue the life of the Commodity Credit corporation with an additional billion dollars of borrowing power, amid indications of a brewing fight over the subsidy program.

An exchange between Davis and Rep. Jesse P. Wolcott [R., Mich] during a session of the house banking committee on the merits of subsidies was cut short by plans for house action on the tax bill.

"Congress," said Wolcott, "has pretty well indicated that it doesn't like subsidies. Yet, here you are—perhaps not in defiance of congress, but certainly against its wishes—coming up here seeking the additional borrowing authority."

Davis replied that it is his responsibility to get production of food, and spoke against the "danger of tagging the subsidy label" on the CCC program.

Domestic Finance to Buy Manufacturing Company

The Merchants and Manufacturers Securities company, Chicago, announced yesterday its subsidiary, Domestic Finance corporation, has nearly completed negotiations for stock acquisition of an unnamed manufacturing company. Officials indicated the manufacturing concern has been in business 20 years and has had a record of "substantial earnings and a good standing in the trade."

INVESTOR ISSUE BUYING LEADS STOCK REBOUND

Trade Stays Under Million Mark.

New York, May 18 (AP).—Stocks recovered today under leadership of steels and assorted "blue chip" investment issues. Mild improvement appeared at the opening and, tho there never was a buying rush, gains of fractions to a point or more predominated at the close. Dealings were generally slow, but expanded toward the last.

Some short covering on extension of the coal labor truce and belief that the recent decline may have served as a partial "correction" of the rise of the last year helped the list as a whole. War news again was cheering. Many customers still held aloof, however, to await clarification of the tax situation and developments in the White House strategy conferences.

Market Remains Narrower.

The Associated Press average of 60 stocks was up 0.4 at 50.4. Breadth again was lacking, with 874 individual issues traded. Of these, 428 were up, 226 declined, and 220 were unchanged. Transfers totaled 930,060 shares, compared with 848,310 yesterday.

Wall street was encouraged by the fact that higher priced "pivotals," instead of stocks selling under $5, were the most popular. Revival of high grade investment demand was indicated, brokers said. Among the stocks to reach new peaks for the year or longer were du Pont, Eastman Kodak, Sylvania Electric, and Colgate. Nickel Plate preferred and common, which had been strong for several days, dropped.

CHICAGO STOCKS RISE.

In a turnover of 35,000 shares on the Chicago Stock exchange yesterday 65 issues advanced, 31 declined, and 28 were unchanged. Volume leaders included Chicago corporation common and Brown Fence and Wire, unchanged; Ratheon Manufacturing, up 1¼; Midland United, up 1-16, and Merchants and Manufacturers Securities, up ¼.

BONDS CHANGE LITTLE.

New York, May 18 (AP).—Firmness developed in some sections of today's bond market, but the main corporate list again was irregular. Rails led in making gains, but selected untilities and industrials also found some buyers at higher prices. United States government loans were steady. The foreign list lost ground.

Baseball Club Chief Assails Lending Quiz

[Chicago Tribune Press Service.]

Springfield, Ill., May 18.—Donald L. Barnes of St. Louis, Mo., president of the American Investment Company of Illinois, has declined an invitation to appear before the special senate committee to investigate the operation of small loan companies.

In a letter to the committee chairman, Sen. Nicholas L. Hubbard [D., Mount Pulaski], Barnes charged that the chairman personally is engaging in a "campaign to smear this company, its officers and stockholders, the Russell Sage Foundation, and the small loan business."

The letter was made public at a hearing of the committee today, at which Barnes and two other officers of the company, all of St. Louis, had been asked to appear. None was present and the committee plans to ask for an interpretation of its subpena powers.

Cites Newspaper Story.

Barnes, who also is president of the St. Louis Browns baseball club, charged that a St. Louis newspaper had quoted Hubbard in "outrageous charges against the operations of our company and the small loan business."

"Inquiry discloses that you released a personal statement to the press on the same day you mailed your letter to me," Barnes said. "This clearly establishes that you are not interested in the facts, but are instead anxious to secure wide publicity of prejudiced statements, based on a few preliminary reports prepared by your sister and her coworker, Miss Coogan."

Hubbard acknowledged that his sister, Miss Kathryn Hubbard, is associated with Miss Gertrude Coogan, a Chicago securities analyst, who is making the investigations of small loan companies for the committee.

Benson Criticizes Hubbard.

Sen. Arnold P. Benson [R., Batavia], a member of the committee, criticized Hubbard for his statement to newspapers as "an indictment of a firm before it is allowed to come in to explain its position. Barnes is justified in his resentment."

The Chicago analyst today presented a preliminary report on the Household Finance corporation, another organization dealing in small loans. C. W. Smith, assistant to the vice president of the corporation, made a brief rebuttal of the profit figures carried in the Coogan report. He also offered to have a company auditor make a more detailed analysis of the figures.

Halt Highway and Bridge Work Near Camp Grant

Washington, D. C., May 18 (AP).—The WPB has halted highway construction projects on four and a half miles of concrete pavement and five bridges near Camp Grant, Illinois.

PULLMAN, INC. EARNINGS SLIP IN 1ST QUARTER

Taxes Cancel Gains in Revenues.

Pullman, Inc., reported yesterday that altho increased first quarter traffic volume and armament shipments lifted gross income to the highest for any quarter in the company's history, provision for federal taxes absorbed nearly 82 percent of pretax net income, restricting earnings to 2 cents on each dollar of gross, against 4 cents in the first quarter of last year.

David A. Crawford.

The company's consolidated net income in the quarter was $2,033,851, equal to 62 cents a share, compared with $2,883,985, or 87 cents a share, in the first quarter of 1942.

David A. Crawford, president, said gross income from carrier revenue and manufacturing sales increased 41 per cent to $100,549,519.

Traffic Rises 60 Per Cent.

He said Pullman traffic volume was nearly 60 per cent larger than in the corresponding quarter last year and currently is at a rate of slightly more than 2 billion passenger miles a month. He predicted the 1943 total "may reach 25 billion, or 31 per cent above the high of 19 billion passenger miles established last year."

Total tax accruals in the quarter amounted to $11,357,335, and reserves of $895,704 were set up for deferred maintenance of Pullman cars, increasing this fund to $3,639,614, Crawford said.

Will Operate Troop Cars.

The Pullman company, sleeping car operating unit of the system, has arranged to lease and operate 1,200 troop sleeping cars for the army and navy. The Pullman-Standard Car Manufacturing company will build them.

Crawford said that in the Pullman group's manufacturing division armament shipments in the quarter established a new peak and that scheduled production in the first six months of the year about equaled total shipments of 1942. He said that of approximately 500 million dollars in orders on hand, more than 93 per cent is for armament.

This Bank Makes Money Fight in '43 as it did in '63

THIS Bank first served America in war when scars of battle still marked the Monitor and Merrimac. Today we serve America in war again—working this time with the financial facilities of 1943 and a loyalty that goes back to the Battle of Gettysburg.

We are helping to finance business and industrial production for World War II more efficiently through the specialized knowledge of our Divisional Organization. This is a distinctive organization—a group of bank officers, each thoroughly experienced in the financial problems of the industries he serves.

Edward E. Brown, *President*
Bentley G. McCloud, *Vice-President*
R. Frank Newhall, *Vice-President and Cashier*
James B. Forgan, *Vice-President*
Harold V. Amberg, *Vice-President*
Roy C. Osgood, *Vice-President*
Irvin L. Porter, *Vice-President*

Through this organization the managers of business receive banking service based on a sound understanding of trends, conditions and credits in specific fields. If you are engaged in war production, or in any other type of business, we cordially invite you to consult with officers of our Divisional Organization.

Besides this aid to industry, our bank is promoting the sale of United States Government Bonds through one of the most active Bond Departments in the Middle West, doing this work as our patriotic duty. In '43, as in '63, we are making money fight!

The First National Bank of Chicago

BUILDING WITH CHICAGO SINCE 1863

DEARBORN, MONROE AND CLARK STREETS

MEMBER FEDERAL DEPOSIT INSURANCE CORPORATION

GRAIN FUTURES RISE FRACTIONS IN QUIET TRADE

Report Corn Ceiling Hike Is Studied by OPA.

Wheat prices crept higher today in a quiet but firm market on the Chicago Board of Trade. Advances of ¼ to ½ cent a bushel were credited to lack of selling pressure and announcement that the senate agricultural committee had approved a bill fixing a minimum price on cotton above parity.

Oats developed independent strength to close ¼ to ⅞ cent higher. Processors and commission houses bought the May future as reports were current that larger quantities of oats will be used by feeders owing to the scarcity of corn. Only three cars were sold in the cash market.

Rye Held in Check.

Rye was ⅛ cent higher to ⅛ cent lower. Reports that a million bushels of cash rye would be tendered on May contracts held prices in check.

While corn again sold at its ceiling, reports were circulated widely that the office of price administration is considering raising the limit 2 cents a bushel. Such an action, interpreted as a move to thaw out the futures market and relieve shortages in cash corn, would place a top of $1.07 on May, July, and September deliveries of No. 2 yellow.

Fix Settlement Price.

A regulation providing that all corn futures contracts for delivery in May, July, or September which are outstanding and mature during the last seven business days of each of these months may be settled by delivery of the corn or at the settlement price of $1.07 a bushel was adopted by directors of the exchange. The measure also provided that during the life of these contracts hedgers who have sold futures against their corn stocks may buy in the future contracts at prices not higher than $1.07 a bushel.

Altho 1,364,000 bushels of Canadian oats have been received here by lake since the opening of navigation and another boat is reported on its way, there was little pressure on futures prices. Wet weather is understood to have resulted in a less favorable outlook for the new crop.

RAILS' EARNINGS 29 PCT. HIGHER THAN YEAR AGO

The Association of American Railroads estimated yesterday the nation's class I railroads had April net operating income of $605,457,233, an increase of 29.1 per cent above the $469,072,314 a year earlier.

April freight revenues were estimated at $463,723,240, an increase of 21.1 per cent above a year ago, and estimated passenger revenues of $101,483,074 increased 86.9 per cent above April, 1942. Rail reports yesterday follow:

	1943.	1942.
April Net Income.		
Chesapeake & O.	$2,681,789	$1,996,132
Four Months' Net Income.		
Chesapeake & O.	10,408,819	7,809,295
March Net Income.		
Ala Great South.	245,462	135,874
Louisville & Nash	1,687,684	1,406,612
Seaboard Air Line	3,035,557	1,370,219
Three Months' Net Income.		
Ala Great South.	569,848	388,704
Louisville & Nash	4,400,503	3,348,809
Seaboard Air Line	7,902,197	2,042,499
Net Income Year Ended Dec. 31.	**1942.**	**1941.**
Soo Line	*2,633,595	*4,162,636

*Net loss.

What They Earned

Net earnings announced by corporations yesterday follow:

	1943.	1942.
March.		
Dayton Pow	661,279	414,947
Quarter Ended March 31.		
Cinci Gas & Elec.	$1,082,266	$831,824
Cream of Amer.	219,177	154,484
Hamilton Watch	237,914	53,396
Per share	.49	.01
La Land & Expor	416,710	442,891
Per share	.14	.15
Pullman, Inc.	2,033,851	2,883,985
Per share	.62	.87
Twelve Months Ended March 31.		
Iowa-Ill Gas & El	3,358,145	....
Pullman, Inc.	9,511,076	10,797,611
Per share	2.88	3.27
Va Pub Serv	927,579	922,503
Year Ended Dec. 31.	**1942.**	**1941.**
Am & Foreign Pw	6,834,364	5,854,625
Reynolds Metals	1,373,592	2,867,674
Per share	1.07	2.53

U. S. TREASURY STATEMENT

[000 omitted]

	May 15, '43.	May 15, '42.
Receipts	$49,960	$15,659
Expenditures	210,201	125,946
Net balance	14,478,531	3,829,955
Working bal.	13,715,885	3,068,053
Customs rec. mo.	18,715	17,131
Rec. fisc. yr.	17,142,341	10,026,430
Exp. fisc. yr.	65,932,074	26,031,969
Ex. exp.	48,789,732	16,005,538
Total debt	138,666,706	73,434,700
Inc. prev. day	64,591	
Gold assets	22,454,206	22,706,900

FOREIGN EXCHANGE

[Quoted in American cents.]

	May 18.	May 17.	Yr. ago.
†‡London	$404.00	404.00	404.00
Canada	90.12	90.25	88.81¼
†Do	90.91	90.91	90.91
Argentina	25.20	25.20	23.61
Do	29.77	29.77	29.77
*Brazil	5.00	5.20	5.20
India	30.35	30.35	30.35
Chile	3.75	3.75	3.75
*Mexico	20.67	20.67	20.67

*Nominal. †Official. ‡Selling price; banks buy at 402c.

BOARD OF TRADE SALES.

[On May 17, 1943, in thousands of bushels.]

	May.	July.	Sept.	*Total.
Wheat	433	1,859	892	3,611
Corn	138	99	250	493
Oats	560	580	366	1,523
Rye	392	1,108	778	2,535
Grand total				8,162

*Includes 427,000 bu December wheat, 17,000 bu oats, and 257,000 bu rye.

Open Grain Trades.

	May.	July.	Sept.	*Total.
Wheat	2,058	16,806	13,252	35,971
Corn	2,448	10,662	6,616	21,106
Oats	3,704	9,379	5,622	19,578
Rye	3,365	16,951	12,757	38,433
Grand total				115,088

*Includes 3,855,000 bu December wheat, 1,380,000 bu corn, 873,000 bu oats, and 5,360,000 bu rye.

Commodities

Approval by the senate agricultural committee of the Thomas bill establishing a minimum price of 23½ cents on government owned fibre raised cotton futures as much as 75 cents a bale yesterday. The committee's action was regarded by some as facing an uncertain future in congress, but it did induce short covering in some positions.

COTTON FUTURES.

[Cents per pound.]

	Open.	High.	Low.	Close.	Prev. close.
New York Cotton Exchange.					
July	19.83	19.96	19.80	19.94	19.82
October	19.59	19.73	19.55	19.72	19.58
December	19.43	19.58	19.43	19.58	19.43
March	19.36	19.48	19.32	19.46	19.35
New Orleans Cotton Exchange.					
July	20.12	20.25	20.11	20.24	20.10
October	19.87	20.00	19.84	19.99	19.81
December	19.73	19.86	19.70	19.84	19.72
March	19.65	19.78	19.63	19.75	19.64
Chicago Board of Trade.					
December	19.85	19.87	19.83	19.87	19.72

The average price of 15-16 inch middling cotton at 10 designated southern spot markets yesterday was 21.06. Cash cotton at New York closed at 21.91.

CHICAGO FUTURES.

EGGS—Contract No. 2—October futures in carlots closed at 42.25c a doz on the Chicago Mercantile exchange, up 0.15 cent; sales, 15 cars.

CHICAGO CASH MARKETS.

BUTTER—Firm; receipts, 613,148 lbs. EGGS—Unsettled; receipts, 34,819 cases. POULTRY—Firm at ceiling prices; receipts, 3 trucks. POTATOES—Firm at ceiling prices; receipts, 151 cars; no team track, 91 cars. Only wholesale prices quoted:

Creamery Butter Selling Prices.

	—Chicago— Whole milk.	Centralized.	New York.	Philadelphia.
93 score, AA	.46½	....	47¼	47¼
92 score, B	.46	....	46¾	46¾
90 score, B	.45¾	....	46½	46½

Permissible premiums per lb—Bulk, in tubs, ¼c; ¼ and 1 lb prints, 1¾c; ¼ lb in prints without carton, 2c; ½ and 1 lb prints in carton, 2½c; ¼ lb prints in cartons, 2¾c.

EGGS—FDA reports: Large grade A [50 to 80 per cent grade A quality], 39@39¼c; large graded white, 38½@39c; large graded brown, 38@38½c; current receipts, 36@36½c; fresh firsts, 38¼@38½c; contract, No. 1, exchange grade, 38½c. Merchandise exchange grades: Extra, 38¼@38½; firsts, 37¾@38¼c; current receipts, 35¾c; dirties, 34c; checks, 33½c.

LIVE POULTRY — Hens, 24c; fryers, 27½c; broilers, 27½c; springs, 27½c; roosters, 20c; ducks, 25c; geese, 25c; turkeys, toms, 30½@35c; hens, 30½@35c.

POTATOES—New, per 100 lbs: Delivered to jobbers: Alabama, $4.02@4.20; Louisiana, $4.28@4.30; California, $4.44@4.56.

NEW YORK FUTURES.

WOOL TOPS—Closed 0.5 cent lower to 0.7 cent higher. May, $1.33; July, $1.304; October, $1.27; December, $1.24; March, $1.207; sales, 315,000 lbs. GREASE WOOL—Closed unchanged; October, 97; sales, 6,000 lbs.

The following commodities closed at OPA ceilings [cents per pound]: COCOA—All deliveries, 8.86; no sales. PEPPER—All deliveries, 6.63; no sales. COTTONSEED OIL—All deliveries, 14.45 nominal; no sales.

COMMODITY INDEX.

The Associated Press weighted wholesale price index of 35 commodities yesterday was 106.11; Monday, 106.00; week ago, 106.08; month ago, 106.46; year ago, 99.01 [1926 average equals 100]. The Dow-Jones commodity futures index closed at 91.10, up 0.22.

FRUITS AND VEGETABLES

Prices paid yesterday for less than carlots of fruits and vegetables on the Chicago market, as reported by the FDA, follow:

Apples, bu, Ill.		$4.25
Asparagus, crt, Ill.	$2.00 to	3.25
Beans, green, bu, La.	3.00 to	4.00
Beets, ½ crt, Tex.		2.75
Broccoli, crt, Cal.	5.00 to	5.25
Cabbage, 50 lb sacks, Ga.	3.43 to	3.50
Carrots, crt, Cal.	4.65 to	4.85
Cauliflower, crt, Cal.	3.40 to	4.00
Celery, crt, Fla.	6.00 to	8.00
Corn, sacks, Tex.	2.00 to	2.50
Cucumbers, bu, Tex.	7.50 to	8.50
Lettuce, crt, Cal.	6.43 to	6.45
Do, leaf, Mich.	2.25 to	2.50
Mushrooms, lb, Ill.	.55 to	.75
Onions, 50 lb sacks, Tex.	2.88 to	3.00
Parsley, ½ crt, Tex.	5.00 to	5.50
Peas, bu, Cal.	2.25 to	2.75
Peppers, crt, Fla.	6.00 to	6.25
Radishes, bu, Mo.		4.00
Rhubarb, boxes, Ill.		1.50
Spinach, bu, Ill.	1.50 to	1.75
Strawberries, crt, La.	4.50 to	5.00
Sweet potatoes, bu, Tex.		8.00
Tomatoes, lug, Tex.	2.50 to	3.50
Do, 8 lb cartons, Ill.	1.50 to	2.10
Turnips, bu, Miss.	1.50 to	2.10
Grapefruit, crt, Fla.	3.75 to	4.00
*Lemons, box, Cal.	4.50 to	6.27
*Oranges, box, Cal.	3.75 to	5.43
*Do, Fla.		4.72
*Northwestern apples, box	2.75 to	5.10

*Auction sales.

DIVIDENDS DECLARED

Stock, rate, period—		Stock of record.
Am Colortype, 15c	Jun 15	Jun 1
Am Shipbuild, $1	Jun 30	Jun 14
Am Surety, $1.25	Jul 1	Jun 4
Ches & O R R, 75c q	Jul 1	Jun 8
Christiana Sec, $17	Jun 15	May 24
Cont Steel, 25c	Jul 1	Jun 15
Do pfd, $1.75 q	Jul 1	Jun 15
Driver-Harris, 60c	Jun 25	Jun 12
Edison Bros, 20c q	Jun 15	May 29
Do '37, '41 pfd, 62½c q	Jun 15	May 29
Eversharp, 75c	Jun 15	Jun 5
Do pfd, 25c q	Jun 15	Jun 5
Food Fair, 25c q	Jun 15	Jun 1
Humble Oil, 37½c	Jul 1	Jun 1
Ind Steel Prod, 12½c	Jun 12	Jun 2
Inter Hosiery, 25c	Jun 15	Jun 1
Mack Trucks, $1	Jul 1	Jun 1
W J McCahan Sug $7 pfd, $1.75 arr	Jun 1	May 20
Merck & Co, 25c	Jul 1	Jun 19
New Eng T & T, $1.25	Jun 30	Jun 10
Pacific Mills, 50c	Jun 15	Jun 1
Pub Serv of N J, 25c	Jun 30	Jun 1
W Va Pulp & Pap, 15c	Jul 1	Jun 15
Sutherland Pap, 30c	Jun 15	May 29
Talon, 25c	Jun 15	May 25
Unit Elastic, 35c	Jun 24	Jun 3
Yellow Truck, 25c	Jul 1	Jun 16
Do cl B, 25c	Jul 1	Jun 16

q—Quarterly. arr—Arrears.

OTHER GRAIN MARKETS

	Open.	High.	Low.	Close.	Prev. close.
May Wheat.					
K C	.....	.....	.....	1.34¾	1.34⅝
Mpls.	1.37	1.37⅝	1.36⅝	1.37⅝	1.36⅝
Wpg.	.98⅛	.98⅛	.98⅛	.98⅛	.98⅛
July Wheat.					
K C	1.35⅝	1.35⅞	1.35	1.35⅝	1.35¼
Mpls.	1.36⅛	1.37	1.36⅛	1.37	1.36⅝
Wpg.	.99	.99⅛	.98⅞	.99⅛	.98⅞
July Corn.					
K C	.....	.....	.....	1.02	1.02
Mpls	.....	.....	.....	1.01	1.01
July Oats.					
Mpls.	.56½	.56⅞	.56½	.56⅞	.55⅞
Wpg.	.....	.....	.....	.51½	.51⅛
July Rye.					
Mpls.	.83⅝	.83¾	.83⅜	.83⅝	.83⅝
Wpg.	.....	.....	.....	.80¼	.79⅝
July Feed Barley.					
Mpls	.....	.....	.....	.78½	.77⅞
Wpg.	.....	.....	.....	.64⅝	.64⅝
July Flaxseed.					
Mpls.	3.05½	3.07	3.05½	3.06½	3.05½

HAY MARKET.

Timothy, clover, or alfalfa mixed, No. 1, $21.50; No. 2, $19.50@20.50; alfalfa, fancy, $28.00@32.00 a ton in carlots.

BLASTS CARRIER RATE BODIES AS 'MONOPOLISTIC'

Washington, D. C., May 18 (AP).—A justice department official declared today that rate fixing bureaus of the railroads, motor truck associations, and water carriers have kept freight rates far above those necessitated by cost and have become so "monopolistic" as to "possess the power of life and death over every community and every industry."

Testifying at a senate interstate commerce committee hearing, Arne C. Wiprud, chief of the transportation section of the justice department anti-trust division, supported legislation which would place rate bureaus and rate conferences of all common carriers except air lines under the control of the interstate commerce commission. Wiprud also said railroads influenced air express rates "thru an exclusive contract between the Railway Express agency—a wholly owned railroad subsidiary—and 16 domestic air lines."

MARCH TO APRIL BUILDING PERMIT GAINS REPORTED

Building of all types in Illinois last month increased in both number and value of projects, the state department of labor reported yesterday. Permits for construction issued in 181 Illinois cities totaled 2,133, with an estimated valuation of $3,129,011, for an increase of 57 per cent in number and 56 per cent in cost over March.

Greatest activity was shown in nonresidential construction. The 516 permits for buildings valued at $911,655 represented an 84.9 per cent increase in number and 274.8 per cent in value, compared with March.

All three classifications—residential, nonresidential, and additions—showed decreases in both number and value from April, 1942.

Corn Subsidy Is Extended to Cut Mixed Feed Prices

Washington, D. C., May 18 (AP).—Extending the subsidy on corn shipments to mixed animal and poultry feeds which contain corn, the OPA today reduced prices of such feeds in New England, the Atlantic seaboard states—Mississippi, Alabama, Louisiana east of the Mississippi, and a small northeastern part of Kentucky. The cut back is proportionate to the amount of corn contained in the various feeds.

October Eggs Rise 0.15 Cent on Short Covering

October egg futures closed 0.15 cent a dozen higher at 42.25 cents on the Chicago Mercantile exchange yesterday. The strength of the delivery was attributed to short covering, induced by government storage restrictions.

BANK STOCKS

[Nominal quotations.]

	—Yes'day— Bid.	Asked.	—May 17— Bid.	Asked.
CHICAGO.				
Am National	240	255	240	255
Chicago Title	122	126	122	126
City National	133	138	133	138
Cont Illinois	95	97½	94	96½
First National	326	331	325	330
Harris Trust	330	340	330	340
Ind National	32	35	32	35
La Salle Nat	68	75	68	75
Mdse Mart	210	225	205	215
Northern Trust	525	540	525	540
NEW YORK.				
Bankers Trust	47	49	45¼	47¼
Bank on Manhat	20¼	21⅝	19⅝	21
Cent Hanover	96⅝	99⅝	95⅝	98⅝
Chase	34	35½	33⅞	35
Chemical	45	47	44	46
First National	1445	1475	1435	1465
Guaranty	295	300	290	295
Irving	13⅝	14⅝	13⅛	14⅛
Mfg Trust	42⅝	44⅝	42⅜	44⅜
National City	31⅝	33⅛	31⅛	32⅝
New York Trust	82⅛	85⅛	80⅛	83⅛
OTHER BANKS.				
Bk of America	41	43	40⅝	42¼
First Nat Bost	45⅝	47⅝	46⅝	48⅝

CASH GRAIN PRICES

Estimated receipts of cash grain in Chicago Tuesday: Wheat, 20 cars; corn, 91; oats, 3; rye, 1; barley, 31; soybeans, 25. Range of cash grain prices per bushel in leading markets:

WHEAT.

No.	Chicago.	Kansas City.	St. Louis.
2 hd.	....	1.37¼@37⅝	
	Duluth.	Winnipeg.	Minneapolis.
1 d. n.	1.39 @39½	.98⅛	1.39 @40

CORN.

	Chicago.	Peoria.	Kansas City.
2 yel.	1.07	1.06	1.04
S grd.	85@1.01½	1.02	....

OATS.

	Chicago.	Kansas City.	Minneapolis.
3 wh.	.66½	68 @68⅞	59⅞@60⅞
4 wh.	.65⅞		

RYE AND FLAX.

	Rye.	Flax.
Minneapolis	.83⅝@86⅝	3.20½@3.22½
Duluth	.93⅝@85⅝	3.20½@3.22½

SOY BEANS.

No. 3 yellow sold at $1.70¼ per bu, track country point, and sample grande, $1.35¼@1.37⅛.

BARLEY.

	Malting.	Feed.
Chicago	89@1.07	83@85
Milwaukee	88@1.07	78@85
Minneapolis	77@1.03	75@77

INVESTING COMPANIES

Nominal quotations are provided by the National Association of Securities Dealers.

	Bid.	Asked.
Affiliated Fund, Inc.	3.12	3.41
Amer Business Shares	3.15	3.45
Boston Fund, Inc.	15.97	17.17
Century Shares Trust	27.03	29.06
Chemical Fund	9.79	10.59
Diversified Trustee D	5.30	6.00
Dividend Shares, Inc.	1.19	1.31
Fidelity Fund, Inc.	17.15	18.47
Fundamental Investors, Inc.	20.50	22.47
Gen Investors' Trust	4.85	5.26
Incorporated Investors	19.09	20.53
Keystone Custodian Fd B3	17.67	19.39
Do B4	9.27	10.19
Manhattan Bond Fund	8.01	8.81
Mass Investors' Trust	20.07	21.58
Do 2d Fund	9.80	10.54
New England Fund	12.00	12.93
Selected American Shares	9.13	9.96
Union Bond, Fund B	18.62	20.36
Do C	7.20	7.88

BOARD OF TRADE GRAIN FUTURES

[Prices May 18, 1943, in dollars per bushel.]

	Open.	High.	Low.	Close.	Prev. close.	Year ago.	Season's range. High.	Low.
Wheat.								
May	1.44	1.44½	1.43⅞	1.44½	1.43⅞-1.44	1.19¼	1.49¼	1.22⅞
July	1.42⅝-1.42½	1.42⅞	1.42	1.42⅝-1.42½	1.42¼-1.42¼	1.21-1.20⅞	1.49⅞	1.26
Sept.	1.42⅝-1.42¾	1.43⅛	1.42⅜	1.43	1.42⅝-1.42½	1.23¼-1.23⅛	1.52	1.31⅞
Dec.	1.44	1.44⅝	1.43⅞	1.44¼	1.43⅞-1.44	1.26¼	1.53¾	1.42⅝
Corn.								
May	....	....	....	*1.05	*1.05	.85⅝	1.05	.83⅞
July	....	....	....	*1.05	*1.05	.88⅛-.88¼	1.05	.85⅝
Sept.	1.05	1.05	1.05	*1.05	*1.05	.90½	1.05	.92
Dec.	....	....	....	*1.01	*1.01	.93	1.01	.98½
Oats.								
May	.62½-.62⅝	.63½	.62½	.63¼	.62⅝	.55⅝	.65	.49⅞
July	.61	.61⅜	.60⅞	.61¼	.60⅝-.60¾	.53⅜	.62¾	.50⅜
Sept.	.60	.60⅝	.59⅞	.60¼	.59⅞	.53⅝-.53½	.62⅞	.53⅝
Dec.	.60¾-.60⅞	.61⅛	.60⅝	.61⅛	.60⅞	....	.65⅝	.59⅝
Rye.								
May	.86⅞	.87¼	.86¼	.86⅞-.87	.86½	.68⅝	.89¼	.65⅝
July	.88¾-.88⅞	.89¼	.88⅝	.88⅞	.88⅝	.70½-.70⅝	.92⅛	.67½
Sept.	.90⅝-.91	.91⅛	.90⅝	.90⅝	.90¾-.90⅝	.73⅝-.73⅛	.94⅛	.78⅝
Dec.	.93½-.93⅝	.93⅝	.93	.93¼	.93⅝	.77	.97	.86½

*Ceiling.

Investors' Guide

If you wish information about investments or insurance write to The Tribune Investors' Guide. Inclose stamped, self-addressed envelope for reply. Answers of public interest are published, but inquirers' names are never revealed. Please do not ask for information on more than one company in each letter. Answers to inquiries are based on information which The Tribune believes reliable, fair, and unprejudiced, but The Tribune assumes no responsibility therefor.

Wednesday, May 19, 1943.

[Copyright: 1943: By The Chicago Tribune.]

NATIONAL CYLINDER GAS.

I notice that National Cylinder Gas company's earnings increased sharply in the first quarter this year over the 1942 first quarter. Will you please review this company?—F. N.

Answer: National Cylinder Gas and its wholly owned subsidiaries constitute one of the largest organizations manufacturing industrial gases. The principal gases produced are oxygen and acetylene, but the company also manufactures hydrogen, nitrogen, carbohydrogen, carbon dioxide, and anesthetic and medical gases. Other products include acetylene torch equipment, welding rods, electrodes, and flame welding equipment. Because of heavy freight charges on the steel containers for gases, numerous plants are operated to serve various important industrial areas. Some fifty-five plants are owned by the company and its subsidiaries.

The earnings record for the last five years follows:

	Net sales.	Net income.	Per share.
1942	$21,612,966	*$1,913,324	$1.43
1941	14,781,727	1,878,486	1.41
1940	7,649,392	1,183,374	1.10
1939	4,944,767	1,001,306	1.06
1938	4,135,181	471,057	.50

*Includes post-war tax refund.

Net income for the first quarter of 1943 was reported at $447,759, equal to 34 cents a share, against $233,544, or 18 cents a share, for the first three months of 1943.

Capitalization consists of $1,200,000 of debentures and 1,335,701 shares of $1 par value capital stock. Dividends at the rate of 80 cents a share were paid in 1940, 1941, and 1942. The present company was organized in 1933 and dividends have been paid each year since 1935.

Current assets of $6,114,274 at the end of 1942 included cash of $1,626,625, and compared with current liabilities of $3,375,337.

NOT DEDUCTIBLE.

In January, 1941, I sold my home, and in my income tax report for that year I claimed a deduction of $351.11 for upkeep which the internal revenue department has not allowed. Am I entitled to claim this deduction? I never rented this property but always used it for my own home.—B. H.

Answer: Upkeep, depreciation and other expenses concerned with property used as the owner's dwelling are not deductible for income tax purposes. Property taxes are an exception, being deductible. A residence which the owner does not occupy but rents out is considered a business property, and depreciation and upkeep are deductible as expenses.

WANT AD INDEX

	Page.	Col.
Air Conditioning	26	7
Announcements	35	8
Apartments—See to Rent—		
Auction Sales	36	7
Automobiles—		
Autos, Trucks To Rent	37	7
Loans	37	2
Repairing and Accessories	37	7
Tires	37	7
Trailers, Passenger and Utility	37	8
Trucks	37	8
Used Automobiles—For Sale	37	1
Wanted	37	3
Aviation	37	8
Bar and Store Fixtures	30	8
Bicycles and Motorcycles	37	2
Board and Lodging	35	7
Wanted	35	7
Boats, Yachts, Etc	36	8
Building Material—		
Building and Remodeling	37	8
Heating and Plumbing Supplies	37	8
Insulation	37	8
Lumber	37	8
Stokers, Oil and Gas Burners	37	8
Business Opportunities—		
Businesses For Sale	36	8
Business Service	36	8
Concessions, Locations and Leases	36	8
Distributors	36	8
Job Lots	36	8
Manufacturing	36	8
Wanted	36	8
Business Personals	26	5
Business Directory	35	4
Bus Transportation	26	5
Cameras and Optical Goods	30	7
Clothing, Furs, Etc	30	8
Collections	36	8
Dancing Schools	26	8
Death Notices	23	5
Dressmaking and Millinery Schools	35	4
Employment Agencies—Men	27	1
Employment Agencies—Women	31	1
Farm Material	10	3
Financial Service	36	7
Furniture	26	6
Help Wanted—Men	27	3
Help Wanted—Men	30	1
Help Wanted—Women	31	2
Help Wanted—Women	35	1
Horses, Harness, and Wagons	35	5
Hotels and Apartment Hotels	35	7
Home Furnishings and Furniture	26	6
Home Furnishings Wanted	26	7
Household Appliances	26	8
Houses—See Real Estate and To Rent		
Instruction	26	5
Jewelry, Old Gold, etc.	35	5
Live Stock	10	3
Loans—Personal and Business	36	5
Lost and Found	26	5
Machinery and Equipment	26	8
Wanted	26	8
Mausoleums and Monuments	23	4
Miscellaneous [For Sale]	30	7
Wanted	30	7
Mortgages [See Real Estate Loans]	36	5
Motorcycles and Bicycles	37	2
Moving and Storage	26	7
Musical and Dramatic	35	8
Musical Instruments	35	5
Office Furniture and Devices	30	7
Patents, Patent Attorneys	36	8
Personal	26	7
Pianos [See Musical Instruments]	35	5
Poultry, Chicks, and Equipment	10	3
Radios, Supplies, and Service	26	7
Rug Cleaning	35	5
Real Estate—		
Acre Property	36	4
Apartment Buildings	36	1
Business Property	36	2
Farm Lands	10	1
For Exchange	36	5
General	36	1
Houses	36	2
Industrial Property	35	8
Loans, Mortgages	36	5
Resorts	36	4
Southern Properties and Resorts	36	4
Suburban	36	3
Vacant	36	3
Wanted	36	5
Sewing Machines	26	5
Situations Wanted	30	8
Sporting Goods	36	8
Store and Bar Fixtures	30	8
To Rent—		
Apartments	35	7
Apartments and Rooms to Share	35	7
Furnished Houses	35	7
Furnished Apartments	35	8
Houses [City and Suburban]	35	7
Industrial Property	35	8
Offices and Shops	35	8
Resorts	35	7
Rooms	35	6
Stores	35	8
Travel	26	5
Trade Schools—Men	30	6
Trade Schools—Women	35	4
Typewriters and Supplies	35	5
Undertakers	23	4
Wanted—To Rent—		
Apartments	35	8
Farms	10	3
Rooms	35	7

PORK AND LARD OUTPUT RISING; OTHER MEATS DIP

The nation's production of pork and lard is rising, spokesmen for the department of agriculture said yesterday. The department's survey of slaughtering by inspected packing plants at the 27 centers disclosed that these plants butchered 1,833,199 hogs during the first two weeks of this month, 21 per cent more than a year earlier.

Production of beef, veal, lamb, and mutton, however, continued below 1942. The two weeks' cattle slaughter, at 265,340, was 2 per cent below a year ago. Calves, at 106,787 head, decreased 31 per cent. The sheep and lamb total of 559,414 was down 1 per cent.

Few changes occurred in prices of meat animals.

Comparative Prices.

[Prices in dollars per 100 lbs.]

Hogs—Receipts, 21,000; shipments, 1,000.
Bulk of sales .... $14.40@14.50
Month ago .... $14.95@15.05
Year ago .... 13.90@14.00
Top yesterday, $14.60; average, $14.45.

Cattle—Receipts, 8,000; shipments, 3,000.
Bulk of sales .... $14.50@16.25
Month ago .... 15.00@16.50
Year ago .... 12.50@14.25
Top yesterday, $16.90; average, $15.35.

Sheep—Receipts, 4,000; shipments, 1,000.
Bulk of sales .... $15.25@16.15
Month ago .... 15.60@15.85
Year ago .... 13.90@15.40
Top yesterday, $16.25; average, $15.70.
Receipts include 8,700 hogs direct to packers.

PRIMARY GRAIN MOVEMENT.

	Wheat, bu.	Corn, bu.	Oats, bu.
Receipts:			
Tuesday	1,560,000	800,000	283,000
Week ago	1,649,000	1,178,000	708,000
Year ago	924,000	774,000	256,000
Shipments:			
Tuesday	1,775,000	976,000	184,000
Week ago	1,430,000	830,000	240,000
Year ago	385,000	451,000	278,000

MINNEAPOLIS FLOUR.

MINNEAPOLIS, Minn., May 18 [AP].—Flour unchanged. Shipments, 16,740 sacks.

LOST AND FOUND.

TO FINDERS—TO LOSERS

If you are listed in the telephone directory you may charge a Lost and Found advertisment by calling Miss Miller, Superior 0100. Such advertisments receive the additional benefit of free listing for 30 days in the Lost and Found Index at

THE PUBLIC SERVICE OFFICE, 1 South Dearborn Street

BILLFOLD lost—Contains gas ration book, draft class. card; north side; reward. Akerberg, 3250 N. Clark. Buck. 7298.

BILLFOLD lost—Pilot's license, enlisted reserve card, etc.; reward. Mon. 1413.

BILLFOLD, lost—Brown; Sun.; loop; keep money; ret. conts. Bebber, 2305 S. 61st-av.

BRACELET lost—Imitation sapphire and rhinestone, in loop; reward. Gra. 6455.

BRIEF CASE lost—Tan zipper; cont. note book, papers; in cab, Sat. eve. Reward. Wellington 0970.

BROOCH lost—Amethyst with rhinestones. Loop or Racine car, Sat. aft. Rew. Calumet 7949.

CUFF link lost—Platinum faced diamonds. Rew. State 8572, Mr. Hart.

DOG lost—German Schnauzer, salt and pepper color, answers to name Rainbo, standard size, vic. of Rog. Pk., May 18. Rew. Briargate 5339; Sheldrake 6270.

DOG lost—Redish blonde female cocker spaniel; near Oak and Rush-sts., May 16. Reward. Call Superior 7609.

DOG lost—Male police, blk, with tan paws and collar; vicinity of Edgebrook; reward. Call Mul. 3281.

DOG lost—Orange Pomeranian; 12 years old; dog ill. Rosemont and Rockwell, Monday morning. Rew. Sheldrake 4530.

DOG lost—White terrier; black patch on eye; name, "Whitie." Rew. Players Club, 75 W. Randolph. Dearborn 5057.

DOG lost—Kerry blue terrier, male, gray blue curly coat; named "Duke." Vicinity Tripp and Foster. Reward. Pal. 0544.

DOG lost—White and brown male collie pup; Fri.; vic. Mannheim-Higgins; pet; rew. Kildare 3729.

DOG lost—Blk. cocker spaniel; male; answ. Inky; reward. 5632 Sheridan. Long. 2494

ENVELOPE lost—Manilla wallet; contained insurance policies. In loop. Liberal reward. Hintzpeter. State 5160.

FUR piece, lost—Silver fox; about May 14. Call Superior 2611.

FUR SCARF lost—In vicinity of St. Margaret Mary church, Chase-av., Ridge-rd., and Fargo-av. Reward. Sheldrake 1843.

GLASSES lost—Shell rim, vic. Montrose L, Thurs., 6:30 p. m.; reward. Ard. 8174.

GLASSES lost—Gold frame; Monday afternoon. Reward. Austin 0130.

KEYS found several mo. ago; may have them by identifying. See. 3642. 8-10 a.m.

MONEY lost—In handkerchief, on Fullerton or Ashland st. car. Sunday. Old lady destitute. Reward. BEL. 6555.

PIN lost—Nurse's cross; white and blue enamel; "B. Davidson, '41." Moh. 7346.

PIN lost—Large, gold, green stone; Saturday; reward. Oakland 8886.

PURSE lost—In Highland Park, Sunday, May 16, initialed C. S. A. As reward keep cash, return purse and ration books. Address A T 216, Tribune.

PURSE lost—Blk.; cont. ration cards, keys, money. Finder keep money, ret. purse, conts. No ques. Gonyea, 651 Groveland Pk.

RINGS lost — Wedding and engagement; May 17; initialed F. P.-M. H., 6-13-42. Reward. 5943 Dakin-st. Kil. 0440.

RING lost—Lady's, platinum, diamond; vic. Austin; reward. Mr. Reid. Wabash 5463.

SABLE SCARF lost—At automobile accident; 63d and Harlem, May 17. Liberal reward for information leading to return. 6100 Simpson.

SUIT COAT lost—Covert and vest; also covert top coat; bet. Madison-st. and Franklin-st. Reward. Nevada 2694.

TRUCK tire, tube, wheel lost—Firestone 9.00x20; on hi-way 34. F. Jaffke, 526 N. May, Aurora, Ill. Ph. 6663.

WALLET lost—Black leather; in loop; contents $85 and papers; initialed J. T. D. Reward. Rogers Park 2284.

WALLET lost—Containing draft card, gas card, personal belongings; south side; Sunday. Reward. Rep. 1310.

WATCH lost—Man's; engraving on back [Brownstein]; vic. Clark-Division; reward. Dearborn 6650.

WRISTWATCH found—Lady's white gold; vic. Chicago an dWestern. Call University 9130 after 6 p. m.

WRISTWATCH lost—Lady's Longine; vic. 51st-Lake Park; Sun. p. m. Rew. Plaza 7700, ext. 506.

WRISTWATCH lost—Diam. and platinum; in loop; lib. rew. Ph. bet. 9-5, Fra. 2175.

WRISTWATCH lost—Lady's gold; vic. North and Clark; reward. 1635 Orchard.

WRIST WATCH lost—Man's Bulova; vic. Div.-Pine Grove; rew. Lin. 8548 aft. 6.

$25 REWARD. DOG lost; Welsh Ter.; fem.; s. sd.; ans. "Lady." Draftee's pet.Nor.7841.Ken.2113

TRAVEL.

Automobiles.

BOTH READERS AND ADVERTISERS ARE urged to exercise caution arranging automobile transportation with other individuals. References should be exchanged and carefully investigated.

EXPERT will drive car to west coast; can get unlimited gas; refs. Call Harrison 3200, rm. 606, 7 to 8:30 p. m.

WANT pass. to share driving expenses to Los Angeles; refs. Mokena 2691.

PARTIES—To take car as own. Los Angeles or Seattle. Bittersweet 6657.

Buses.

WEST—FREE MEALS. FREE PILLOWS.
EAST—FREE PILLOWS. NO MEALS.

	O.W.	R.T.
LOS ANGELES	$38.45	$58.40
San Francisco	35.25	59.50
St. Louis	3.95	5.95
Dallas	13.20	22.45
Oklahoma City	11.05	18.80
New York City	12.95	19.75
Phoenix	29.95	53.40
San Antonio	19.25	34.65
Pittsburgh	6.60	11.25
Boston	14.25	23.85

ALL-AMERICAN BUS LINES, 514 S. WABASH-AV. WABASH 8300.

BUSINESS PERSONALS.

MISSING PERSONS LOCATED. Guaranteed refund if I fail. Also proof of birth established for birth certificates. Mr. Daugherty 140 N.Dearborn. Ran.2392

INSTRUCTION.

GIRLS [3]—To learn laboratory technique at clinical laboratory; learn by actual experience under personal supervision of director. For interview give name and phone number. Address C B 206, Tribune

SPANISH — Former So. Amer. diplomat forming group now. Call today. Dea.1298

WANTED—Used phonographic language course, Spanish preferred. Nevada 8343.

SEWING MACHINES.

SEWING machines oiled, adjusted......98c NETCHER'S BOSTON STORE. Sta. 3000.

TAILOR'S sewing mach.; 1 is power, 1 is foot; A1 cond. 3939 Grenshaw, 2d, eves.

WE PAY CASH FOR USED SEWING MACHINES, ANY MAKE. KEDZIE 1300.

HOME FURNISHINGS AND FURNITURE.

(See Also Household Appliances.)

General.

SEARS ROEBUCK & CO.
Furniture Outlet Store
Samples, Odd Lots, Closeouts
Living Room Sets
Bedroom Sets
Odd Dressers
Dinette Sets
Odd Beds
Mattresses
Dining Room Tables
Odd Dinette Tables
9X12 HAIR AND JUTE RUGS.
10 ONLY—Large size all wool faced rugs. Sizes 12x12 to 12x18.
Priced for immediate clearance. Just a few of our tremendous savings!
Buy on SEARS Time Payment Plan. Usual deposit and carrying charge.
Shop daily 9:30 to 5. Thurs. and Sat. to 9 p. m. PHONE LONGBEACH 4800.
ONLY AT 5129-31 BROADWAY

G-I-G-A-N-T-I-C MONEY SAVING SALE

EASY, CONVENIENT CREDIT TERMS
Repossessed parlor sets......As low as $25
Sample parlor sets......As low as $35
3 piece bedroom sets......As low as $29
Kitchen sets, all kinds......As low as $18
Sofa beds......As low as $25
Rugs, all sizes......As low as $19
Sample dining room sets......As low as $20
3 ROOM OUTFIT, slightly used....$129
3 ROOM OUTFIT, sample group...$169

NELSON BROS. OUTLETS
North: 4840 Broadway
South: 6910 Cottage Grove
Op. Tue., Thurs., Sat. to 10 p. m., Sun. 5

GOING OUT OF BUSINESS
AFTER 37 YEARS OF HONEST DEALING WITH THE PUBLIC.
American Household Furn.
IS FORCED TO CLOSE.
MUST SACRIFICE ENTIRE STOCK. DEALERS AND PUBLIC INVITED.
Spring filled parlor sets, spring filled lounge and occ. chairs, 3 pc. bedroom sets complete with coil springs and innerspring mattresses, 9x12 rugs, din. rm. sets, radio, gas ranges, lamps, end tables, mirrors, and occasional pieces.
OPEN TUES., THURS., SAT. EVES.
American Household Furn.
5409 S. HALSTED-ST.

CHICAGO'S RUG MART
C-L-O-S-I-N-G O-U-T
850 unclaimed 4x6, 9x12, 11x16—$4-$55. 685 samples, 6x9, 9x12 to 12x16—$6-$79 1,540 yards broadloom—Save up to 60%. 1,780 yards floor runners, 50c yard up.
Am. Pneumatic Carpet Clrs.
North Side store: 3308-12 W. North
South Side store: 7439-41 Cottage Grove.
Main plant: 3918-28 Armitage.
Open Tues., Thurs., Sat. eves. Easy terms.

SPECIAL NOTICE
We are looking for a DEPENDABLE PARTY to take over the balance due on 3 rooms of beautiful repossessed furniture, practically NEW, all for $128. This includes 3 pc. bedrm. set, 2 pc. parlor set, 5 pc. dinette set, tables, lamps, and even dishes. Will separate or we will sell entire outfit for as low as $2 weekly. See or call Mr. Mills, credit manager. Open Thurs. and Sat. to 9 p. m., daily to 5 p. m. CANAL 3667. OPEN SUNDAY. WAREHOUSE OUTLET, 1232 S. Halstead.

WANTED—Reliable Party
TO TAKE OVER FOR BALANCE DUE. Beautiful 3 rooms of furniture. Like new Parlor set, Bedroom set, Din. set, Rugs, Lamps, Tables, Pictures, Mirrors, Dishes, Silverware, etc. All for $138. Cash or terms, $2 weekly. Free delivery. Open to 9 p. m. Sunday to 5 p. m.—[NO FINANCE CO. TO DEAL WITH.]
IRVING FURNITURE OUTLET,
7839 S. HALSTED

LOOKING!
Responsible party is wanted to take over beautiful 3 room furniture, like new, for balance due, $148. Included 2 pc. living room set, bedroom set, pull-up chair, lamps, tables, pictures, dishes, chrome dinette set. Will separate. Cash or terms.
Central Furniture Outlet
222 S. WABASH.
Op. Mon., Tues., Thurs., Sat. 9 p.m. Sun. 5.

OUT OF STORAGE
3 Rm. Outfit, like new, $118
Parlor suite, bedrm. suite, dining set, rugs, lamps, tables, mirrors, dishes, etc. Will separate. Terms, $2.00 a week.
GROVE STORAGE
4301-13 COTTAGE GROVE, Oak. 7200. Open eves. to 9. Sun. to 5—Free delivery.

IMPORTANT NOTICE—Will sell to responsible party complete 3 rooms of modern, beautiful furniture; ONE MONTH OLD. Bedrm., living rm., dinette, table, rugs, mirrors, lamps, pictures, etc. Originally worth $480. NOW $137; terms. Open eves. Free delivery.
MEYER'S WAREHOUSE.
455 W. 63D-ST.

MUST BE SOLD AT ONCE
3 rm. outfit; repos.; full guar.; positively like new; will transfer account to reliable party in small mo. payments; consisting of living rm., bedrm., dinette, tables, rugs, lamps, mirror; compl., $125. Free delivery. Ask for MR. CLINTON, Credit Mgr., 1553 W. Chicago-av. Monroe 6351. Open Thurs.-Sat. eves. to 9:30 p. m.

MUST BE SOLD AT ONCE.
3 complete rooms beautiful, new, modern furniture—BALANCE DUE, $149. Parlor, bedroom and dinette sets, lamps, mirror, rugs, tables, pictures, etc. Your terms. Free delivery. Open eves. Sun.
MEYER'S FURNITURE WAREHOUSE,
4153 W. ROOSEVELT-RD.

TO be sold at once for UNPAID BALANCE —3 rooms of beautiful furniture; original cost, $500; never used; will separate; terms to responsible party. Real bargain.
HOLLANDER WAREHOUSE CO.,
2420 N. MILWAUKEE-AV.
Open daily to 9 p. m., Sunday to 5.

USED rugs—All sizes, 5-10-15 Broadlooms. Wallace, 228 N. Cicero-avenue.

Central.

LINOLEUM CARPETS—Inlaid, 69-89c yd. Used battleship, carpet, 75c; Congol, 29c, ⅛ in. inlaid R. R. salvage, 95c sq. yd. 1547 Roosevelt. Tu.-Th.-Sat.eve.Can.1553.

LINOLEUM laid free—Inld., 89c sq. yd.; 12 sq. yd. min. Open Tues., Thurs., Sat. eves. Mash, 4812 N. Western, Ard. 4100.

ORIENTAL RUGS—All kinds—All sizes. 29 E. Madison, Rm. 500. Randolph 6878.

South Side.

Wonderful Opportunity
FORMER WHOLESALE DISTRIBUTOR now selling entire stock of fine furniture and rugs direct to public. Complete outfits, separate pieces. Large selection. Showrooms open daily, 9 to 5:30. Tues., Thurs., Sat. eves. till 9:30. Henry M. Goodman Furn. Distributor. 525 W. 76TH-ST. NR. HALSTED-ST.

ONCE A YEAR SALE
LARGEST RUG WHSE. SAVE 40%. 750 new 9x12, $28; bdlm. $2.65-sq.yd.up; 985 unclaim, new 6x9 to 12x18, $3-$69. 75 orientals, 950 yds. carpet, 85c-$2.35. CHECKER Cleaners Whse., 1301 W. 63d.

48 ROLLS 27 inch figured carpet, suitable for Hotels and Homes, $1.95 yard. Royalton Rug, 4727 Cottage Grove-av. HOURS: 8:30 A. M. to 6 P. M.

AT FRACTION of original cost—Custom built Walnut Cor. Cabinet and Wall Desk, 3 Uphol. Chairs and Bench, 3 Occ. Tables, Mirror. Like new. DOR. 6823 Evenings.

8 PC. wal. din. rm. sets, gd. cond., $59 to $69; wal. bedr. sets, $39; lounge chrs., $16. Schwartz Bros., 7012 Stony Island.

ORIENTAL rug, custom made divan, chairs, one year old; dinette set, etc. Blair, 5300 Blackstone. Fairfax 1193.

PAY balance due—3 rooms furniture; $100, tms., $1.50 wk. S. H. Furn., 746 E. 71st.

SAC.—Beau. furn.; 5 rs.; used 3 mos.; par., din., 2 bdm sets, rugs; sep. Dlr.Fai. 1148.

REAL BARGAINS in furniture and rugs—Easy terms. IRVING, 7839 S. HALSTED.

8 PC. mahog. din. set; cost $500; perfect con.; reas.; 4x6 broadloom. Ken. 6823.

ALL kinds of used furniture, stoves, rugs, etc. Wk. days only. 6730-42 Cottage Gr.

Southwest Side.

BABY Bed, chiffórobe, buggy, high chair, play pen. Private party. Lawndale 8903.

North Side.

WING Chair—Good springs, down; also radio. Ellis, 1015 N. La Salle.Whi. 4962, 7-10p.m.

10 VAN loads fine used furn.—Cheap; tms. Tues., Thurs., Sat. till 10. 2557 N. Clark.

REPOSS. 3 rms.—Like new; $99, tms. Eves. till 10. ADVANCE Whse., 4342 Broadway.

SGL. bed—Mahog.; inn. sprg. matt.; box spring. Call eves. Chapman, 1000 Loyola

SAC. 6 rms. furn.—Liv., din., 3 bed sets, rugs; 2 mos. old; sep. Dealer, Lon.2540.

MUST SELL AT ONCE
3 rooms of repossessed furniture—including 2 piece parlor set, 3 piece bedroom set, rug, 5 piece dinette set, 2 lamps, 3 tables, mirror. COMPLETE FOR $128. Free delivery.
CASH OR TERMS.
ASK FOR MR. CLARK, CREDIT MAN at Good Housekeeping Shops, 3047 Lincoln. Op. Thurs. and Sat. till 9:30 p. m

MAPLE FURNITURE at bargain prices—Living room suites as low as $39. Bedroom suites at $59. Dinettes at $24.75. Shop at our store nearest to you.
WALLEN FINE FURNITURE CO.
3300 N. Clark-st. and 3212 N. Central.

3 COMPLETE ROOMS, $129
Parlor suite, bedrm. suite, din. set, rugs, lamps, tables, mirrors, dishes, etc. Terms. Interstate Furn. Co., 3015 Lincoln-av

WESTERN Furniture Co., 4646 N. Western. 3 rms. repossessed furn.; $149 up; tms.; 9x12 to 12x16 rugs, wool, Wilton; ½ pr. Open daily to 9:30 ex. Wed. Sun. 12-5.

REMER STORAGE SALE—EASY TERMS PAR., BED., DIN. SETS, $39; RUGS, $15; Wool Wilton broadlooms, $4.50 sq. yd 5822 N. Western. Op. 3 eves., 9; Sun. 5

SOLID MAPLE 5 pc. dinette set. Also DC Fedelco washer; just reconditioned; $50; private. Basement Apt., 120 W. Oak-st.

DRAFTED—Complete furn. of 3½ rm. apt. for sale; includes Philco 2XX radio, rugs, Ven. blinds; apt. available. Hol. 6721.

VERSCHOORE'S—4040 N. KEDZIE. New furn., rugs, parl., bed., din. sets; tms. Op. Tue., Th., Sat. 9 p. m., Sun. 12-5.

GAS RANGE—Universal table top; excellent condition. Also a few Oriental rugs. 3740 Lake Shore-dr. Diversey 4153.

6 ROOMS furniture—Reasonable. Call Hollycourt 7299.

Northwest Side.

3 PIECE bedroom suite, waterfall design; incl. inner spring mattress and spring, and also 2 pc. kidney style turquoise blue parlor suite; $190 for both sets. Cash. Will sell separate. Irv. 4525, aft. 5 p. m.

BRAND new J. Lind 4 post wd. beds. Other mod. beds, coil sprgs., mattrs., $6.95 ea.; twin insp. studio couches, $29.75; 3 pc. bedrm. suite, $39.75. Cash-terms. Chicago Bedding Co., 2645 Milwaukee. Alb. 1111.

West Side.

5 RMS. of furniture for sale—Very reas. 1300 S. Spaulding. Must sell at once.

UNCL. Rugs—9x12, 8x10, $3.50-$15. Rug Clns., 4953 Chicago. Op.Tu., Thr., Sat. eve.

USED RUGS—All sizes: $3 to $25. LION 5931 W. Chicago. Op. Tu., Th., Sat. eve.

Venetian Blinds.

SAVE STOREKEEPER'S PROFITS ON FINEST CUSTOM MADE BLINDS. DELIVERED 15 DAYS FROM FACTORY. FREE ESTIMATE. CHESAPEAKE 2312.

HOME FURNISHINGS WANTED.

SHERIDAN ART GALLERIES.
Auctioneers of Fine Art.
LIQUIDATORS. APPRAISERS.
PHONE LONGBEACH 7671.
Entire Homes and Estates, Or Single Objects.
BOUGHT FOR CASH. Or sold on commission.

ROCKWELL 6606
We can and will pay highest cash prices for furn., stoves, refrigerators, pianos, rugs. Single pieces or Complete homes. AFTER 7 P. M., CALL MONROE 2299.

RUGS. FURNITURE
CALL
BRIARGATE 2200
PIANOS. REFRIGS. STOVES.

CALL CRAWFORD 8141
Highest price for used furniture, refrigerators, washers, sewing mach., rugs, etc. EVENINGS, CALL CRAWFORD 9691.

CALL KEDZIE 1300
Good cash prices for used furn., rugs, sew. mach., grand or midget pianos, etc.

YOUR OWN PRICES PAID for furniture rugs, refrigerators, sewing mach., pianos stoves, etc. LAWNDALE 4300. Evenings after 6 p. m. LAWNDALE 4111.

LAWNDALE 0305 pays your price for used furniture; complete furnishings or odd pieces. Nevada 3255 after 6 p. m.

JUST STARTING BUSINESS — Will buy whole flats, odd pieces of furniture, rugs, stoves, etc. CALL ATLANTIC 2636.

HOME FURNISHINGS—Bric-a-brac, pianos, rugs wanted. Prompt service. Cash payment. Wm. E. Hanzel Co. HARrison 0323.

SUNNYSIDE 6000—DELAWARE 1622. Imm. cash for furn., piano, linen, oriental, dom. rugs, sewing mach., stoves, etc.

CALL HAYMARKET 8840.
Highest cash prices paid for furniture, rugs, washers, sewing machines, etc.

NEED AT ONCE—2, 3, or 4 rooms of good furniture; will pay cash. Lakeview 1683.

NEVADA, 8787—We pay your price. Need furn., rugs at once. After 6. Nevada 0011.

INTER. decor. pays top price. Fine furn; orientals, bric-a-brac. Mr. Kay. Lon. 6774.

BEFORE you sell your furn., rugs, etc. for best prices, call KEDZIE 3008.

NORTH SIDERS—Furniture, Rugs, Grand Pianos bought, sold, exchanged. Div. 3266.

WILLIAMS BARKER & SEVERN CO. EST. 1879. 229 S. WABASH. HAR. 3777.

PARTY needs period furn.—Silv. gr. piano art obj.; orientals; bric-a-brac. Lon.7258

FURN. apt. hotel—Will pay best prices for furn., rugs, bric-a-brac. MIDWAY 2818.

OUT-OF-TOWN buyer wants gd. used furn. and rugs; pay highest prices. Tri. 1141.

6 YR. old child crib—Must be in good condition. K. Williamson, Ambass. 1781.

NEED AT ONCE—2, 3, or 4 rooms of good furniture; will pay cash. Lakeview 1683.

RADIOS, SUPPLIES, AND SERVICE.

PHONOGRAPH and RADIO REPAIRING. All work guaranteed 1 year; reasonable prices. City-wide—9 stations. Mich. 7100. FRITZEL RADIO LABORATORIES.

PHILCO-console phono. attch.—Exc. cond.; $40. 3738 N. Kedvale, Jacobson, 2d flr.

PERSONAL.

WILL persons who witnessed accident at Broadway and Roscoe, 6 a. m., Oct. 22, 1942, in which pedestrian was struck by cab, please call Lincoln 8900, Apt 210, 7-9 p. m.?

AS of this date have dissolved partnership in Chicago Cedar Craft Mfg. Co., and am not responsible for any debts other than my own. Earl Godfrey, Lake Geneva, Wis.

WILL not be responsible for any debts other than those contracted by myself. Nick J. Laub, formerly of 4030 N. Keystone-av., Chicago, Ill.

FRANK Kurcyna—If fixt. left at 2508 Blue Isl.-av., Chgo., are not called for in 5 days same will be sold. SAM ALLEN.

DO you know Florence Neuberg, formerly of south side; swims from 57th-street rocks. Address E 564, Tribune.

NOT responsible for debts unless contracted by myself. Frank O'Brochta, 5846 S. Fairfield.

NOT responsible for any debts contracted by anyone but myself. JOSEPH E. BURKE, 5610 Marshfield-avenue.

HAVE purchased tavern, Glenwood Inn, 1347 Foster-av.; responsible for my own debts only. Stanley Swiathkowski.

NOT responsible for debts contracted by any one but myself. Edward Mudra, 5006 S. Damen-av.

NOT responsible for debts unless contracted by myself, 5-14-43. Viola L. Bails, 1719 Jonquil-terrace.

NOT responsible for any debts other than my own from this day. Ray Kaczmarek or Ray Kezmark, 2929 N. Avers.

NOT responsible for any debts unless contracted by myself. WILLIAM F. KANE, 4107 Sheridan-rd.

M. S.—PLEASE accept my apology for calling on phone and disturbing your peace. D. HAYDOCK.

SOLD Rheingold Grill at 3958 W. Armitage. Not responsible for any debts after May 18. ROSE RIDELL.

RESPON'BLE for own debts only after May 12, 1943. V. A. Swanson, 1215 Melrose.

RESPONSIBLE for my own debts only—Paul Penning, 4814 N. Kedvale.

RESPONSIBLE for my own debts only—Samuel J. Catron, 735 E. 65th-st.

RESPONSIBLE for my debts only—Louis Welke, 8018 Lafayete-av.

BILLIE—Urgent you should call. S. G. F.

NOT resp. for debts other than my own. Ivan Mansfield, R. R. 1, Hinsdale, Ill.

RESPONSIBLE for my own debts only. Joseph S. Fornanek, 1027 N. Mozart-st.

RESPONSIBLE for my own debts only. Ernest Graham. 4321 N. Claremont.

RESPONSIBLE for my own debts only. Louis Jordan, 3026 S. Union-av.

RESPONSIBLE for own debts only. Robt. S. Brown, 3126 W. 38th-place.

RESPONSIBLE for my own debts only. Alvin E. Hills Jr., Itasca, Illinois.

NOT resp. for debts other than my own. Howard J. Smith, 1155 E. 72d-st.

PAT—Come home. Call Mrs. Clarke or Jose. MOM.

MOVING AND STORAGE.

SPECIAL RATES TO ALL POINTS.
PUBLIC'S MOVING CO.
155 N. Clark-st., Rm. 1313. Cen. 4133.

Special Rates to California
Full or part loads to all points U. S. Union Van Line, 155 N. Clark. Cen. 1592.

LOWEST AVAILABLE RATES. CALIFORNIA, NEW YORK, FLORIDA. Full or part loads to all U. S. points. BUSY BEE CO. GRA. 2610.

WARREN BROS. MOVING CO.—Interstate lic. and bonded. 2450 Montrose. Irv. 3303

SAVE 25%—No crating; move anywhere. General Movers, 2433 W. 14th. Mon. 4870.

LOCAL moving—Experienced men. Nevada 4127 and Lackawanna 0587.

AIR CONDITIONING.

JUST ARRIVED!
Carrier, Westinghouse, York Philco Room Coolers. Guaranteed. Act quickly. MICKELSEN, HAYMARKET 6640.

5 H. P. SELF-CONTAINED Air Conditioning Cabinets; slightly used '42 models. Address A Y 125, Tribune.

WE WANT ROOM COOLERS. ELECTROVENT. 812 W. LAKE-ST. HAYMARKET 6622

MACHINERY AND EQUIPMENT.

For Sale.

TURRET LATHES
Late model 2 B Foster Universal geared head bar feed turret lathe with 2½" collett capacity with full tool equipment. Completely overhauled and guaranteed. Can be inspected in operation.
ALSO
J and L geared head turret lathe 2¼" bar feed with extra colletts and tool equipment.
Community Motors Mfg. Div.
235 E. 33d-st. Cal. 4300

Collets—Feed Fingers—Pads
ACME .... No. 515 to No. 56
BROWN & SHARPE ...... No. 0 and No. 2
BARDON & OLIVER .. No.2, No.3, No.4½
CLEVELAND .... ⅞ in. to 4 in.
FOSTER .... No. 2 and No. 4
GRIDLEY ...... Model F, ¾ in. to 4½ in.
NEW BRITAIN .... Pads for 1⅝ in.
WARNER & SWASEY ... No. 4 and No. 6
ALSO SPECIAL COLLETS.
GRAFF MACHINE TOOL CO.
7140 S. Halsted. Vin. 9664.

16 INCH PORTER MOTORIZED JOINTER;
2 model B Cleveland automatics, ¾ inch;
3 model A Cleveland automatics, ⅝ inch;
1,500 amp. Chandeyson motor generator, complete with ammeter and exciter;
14x30 rubber plating drum;
Lindberg controled atmosphere hardening furnace with annealing oven;
1 bushel size oil separator.
STONER MFG. CORP.
AURORA, ILL. PH. ROCKWELL 4243.

FOR SALE—War plant; consisting of the following equipment—10 single spindle drill presses, No. 4 taper, 20 to 24 inch tables, back geared and power fed; inch and ½ high speed twist drills, new; air compressor; Band D junior grinder; portable drill; centrifugal pumps, valves, and piping; also miscellaneous equipment; jigs, tool grinder, chucks, etc. Can be seen at the Macklin Graining Co., 551 W. Congress-st. Phone Wabash 9398.

REED apprentice engine lathe, 24 in. swing, 9 ft. bet. centers; Reed apprentice eng. lathe, 18 in. swing, 5 ft. bet. centers; 1 Lodge and Davis eng. lathe, motorized, 14 in. swing, 8 ft. bet. centers; 1 Fay automatic 2½ in. bar, capacity 14x15 in.; 1 Smith and Mills 28 in. stroke shaper; 1 rapid cut power saw. Howell Engineering and Machine Co., Harvey, Ill. Phone Harvey 2799.

ENGINE LATHE
Lodge and Shipley geared head 18" 8 ft. engine lathe with full equipment. Completely overhauled and guaranteed.
Community Motors Mfg. Div.
235 E. 33d Cal. 4300

AUTOMATIC SCREW MACHINES.
½"-2 in. model A Cleveland.
Hendy q. c., p. f., production mill.
Heald rotary surface grinder.
2—3" radial drills.
16" shaper. Chesapeake 2538.

CRANES—Northwest 105 and Bucyrus Erie GA2 with 40 ft. booms and shovel attachment; Caterpillar 60 bulldozer; 1¼ yd. Blaw bucket; 1 yd. Kiesler bucket. Lusk, 224 S. Michigan. Wab. 2022.

15 INCH lathe with four jaw independent chuck, countershaft and motor, $495; No. 2 Brown & Sharpe cylindrical grinder. Head and tail stock. Excellent condition, $2,500. 4433 N. Lincoln.

UNCLE SAM needs your surplus elec. eqp. We buy and sell guar. A. C. and D. C. motors and generators for war production. ARTHUR WAGNER CO. MONROE 7409. 1436 W. RANDOLPH-ST., COR. OGDEN.

650—4-Whl. Factory Trucks
$15 each. See at 2700 S. Wood-st. or call Monroe 8373, Mr. Quirk.

TWO 3 h. p. Fairbanks-Morse electric motors; 2 phase current; complete with starting boxes; $75. Beck Plywood Co., 3015 Armitage. Capitol 0626.

20 IN. JOINTER—EXTRA BLADES. TABLE SAW—3 H. P., G. E. MOTOR. Also other woodworking equipment. Bilhorn Bros. Organ Co., 1414 McLean.

12x72 GRINDER, LANDIS PLAIN CYLINDRICAL, SELF CONTAINED—GOOD CONDITION. 7310 S. CHICAGO-AV. PHONE HYDE PARK 8237.

BARDONS & Oliver No. 2 screw machine, Van Norman No. 2 mill, Lodge & Shipley 16x10 lathe, Q. C., 1132 W. Lake. Che. 1044.

12,000—3 BLADE TORRINGTON TYPE PROPELLERS; 12-16-18 in. Mars. Mfg. Co., 1512 E. 56th-st., Chgo. Fai. 5820.

HAND turret—Like W. & S. No. 3 16-in. swing geared M. D., bar feed, box tools, fine cond. U. S. Gear Works, Laf. 0708.

110 VOLT, 85 Amp. A. C. utility arc welder and accessories. Handles up to ¼" rod. $70. Address E 469, Tribune.

INTERCOMMUNICATING and paging eqp. COMPLETE PLANT COVERAGE. Reasonable; immed. delivery. Key. 0233.

BARGAIN—Air compressors; all sizes up to 10 h. p.; hydr. lift suit. for truck loading; hydr. press, etc. Crawford 2362.

2 STORAGE tanks, 12,000 gal. cap., 10 ft. diameter, 19 ft. 8 in. length, ¼ in. steel shell. A. C. Bartsch. Austin 4300.

AIR compressors, all sizes; motors, ⅛, ¼, ¾ h. p., 110-220 volt, b. b.; fans, 18 in. National, 1915 S. State. Calumet 2770.

COAL conveyor—For car unloading; excellent condition; 5 h. p. motor driven. Edgewater 0473.

NEW No. 16 Landis stitcher. Also some linen thread. Address C B 374, Tribune.

9 INCH swing Sundstrand production lathe. Van Buren 3155.

STEEL BEAMS, Channels, Angles, Columns, Dickerson, 2501 S. Hoyne. Canal 7464.

FLOATING TOOL HOLDERS. IMMEDIATE DELIVERY. STATE 6360.

SINGLE Spindle Shaper and Jig Saw. Davidson, Ltd., 420 N. Orleans-st.

10 TONS high grade C. I. plates, planed top and bottom, var. sizes. Nevada 8080.

WIRING service for light and power—Priority work. Main Elec. Co. Mon. 8636.

BLOWERS, fans, exhaust—Used; all types. Gen. Blower Co., 405 N. Peoria. Mon. 0574.

Wanted

Want Steel Storage Tanks
20 to 25,000 gallon horizontal.
BRATT & LONG
Racine, Wisconsin. Phone Jackson 4853.

WANTED—3 HEAVY DUTY drill presses; Similiar Natco B. 225 H., 24 inch or larger; single or multiple spindle motorized.
MANUFACTURING INDUSTRIES, INC.
MR. WILLETT OR MR. YARNELL,
30 W. LAKE. RAN. 7171.

GEARS WANTED
Interested in used spurs, miters, and bevels in various sizes. Prefer 10-12-16 pitch. Phone Wabash 3400, ask for Mr. McArdle.

SPOT CASH
for your machinery and tools.
HAYMARKET 2335.

WANTED—Fair lead and ¾ yard dragline bucket for model 3 Northwest. Address E 566, Tribune.

GASOLINE engine driven lawn mower wanted—Call Mel Renquist. MALL TOOL CO. Regent 4040.

PRIVATE party wants 6, 8, or 10 in. screw cutting lathe, drill press, bandsaw, hacksaw, small mill. Phone Irving 5089.

WANTED—Punch presses, No. 3 or 4, motorized and in good condition. Jun. 1190.

WTD.—Counting scales; platform scales. Beuckman, 2441 N. Pulaski. Alb. 0006.

WANTED—Punch press, back geared, OBI No. 4 or larger. Brunswick 1226.

WANTED—High lift tractor; D-2 or D-4. John Kucala, 6101 S. Damen. Hem. 9611.

USED MACHINERY WANTED. TOP PRICES PAID. HAYMARKET 4676.

WANTED—WOOD MOULDING STICKER MACHINE 4259 S. Western. Laf. 2565.

WANTED—Air compressor, grease gun, hydr. lift, sander, motor anal. Cra. 4372.

EDISON alkaline batteries—State pr., size. See-Jay, 321 Yonkers-av., Yonkers, N. Y.

WANTED—Horizontal capping machine, friction wheel. Michigan 7619.

DRILL press wanted—Small table or bench model; complete. Roberts, Hay. 0342.

HOUSEHOLD APPLIANCES.

General.

WANTED—Late model Refrig. and Washer for home; pay cash. Buc. 2600, Apt. 8-H.

WANTED—Washer and Refrigerator. Pay all cash. Call Armitage 4170, after 10.

Electric Refrigerators.

We Want
YOUR REFRIGERATOR
ANY MAKE—ANY CONDITION, NEW OR USED. TOP CASH PAID.
NEWCASTLE 1383

FROZEN FOOD CABINETS
Derive pleasure freezing and storing everything you eat. All sizes. Guaranteed. Home and farm. Immediate delivery. 2100 LARRABEE-ST. ROG. PK. 5313.

NEW electric "Slide-Top" Refrigerators—For household use; 5 year protection. BERCHTOLD'S, 4912 MADISON-ST.

NEW Westinghouse 25-45 cu. ft. refrigs. Beverly Appliance Co., 1546 W. 87th-st.

WANTED—Elec. refrig. and washers. Pay spot cash. Ask for Mr. Jordan. Can. 8873.

FROZEN FOOD CABINETS. Imme. del. Call daily. Lon. 8300, ex. 223.

Washing Machines and Ironers.

WANTED—Small table model washing machine; new or used. If pos. with wringer. Call KENwood 7961 after 5 p. m.

WANTED—Late model washing machine; private party. Hemlock 2054.

LATEST model de luxe Speed Queen mangle; perf. cond.; $70. Cedarcrest 6177.

Miscellaneous.

40 QUART PRESSURE COOKER. SUNNYSIDE 8254.

DANCING SCHOOLS.

WE TEACH yng. and old to smile, relax, dance; pr. $1.25 lesson. H.Anderson, 155 N. Clark, 30 N. Dearborn, 738 Sheridan.

SPECIALIZE IN BEGINNERS. Lea's Studios, 1041 E. 63d. Hyd-Pk 1113. 1661 E. 79th-st. South Shore 5171.

3361 MADISON—Waltz, fox tr., rhum., etc. $1 priv. les.; 7, $5. No ap. nec. Alvina's

LEARN TO DANCE CORRECTLY—$1 les. Sunny Carroll, 4751 N. Western. Lon. 7975

EMPLOYMENT AGENCIES—MEN.

O'SHEA

4 Industrial Engineers
Salary $7,500-$8,400 up

Heavy in procedures of production, material, labor control work. Employer will interview at our office Saturday, Saturday evening, and Sunday if necessary, May 22 and 23.
MACHINE SHOP FOREMAN......$4,800
Wisc.; small shop; perm.
INDUSTRIAL ENGINEER......$6,000 up
Textile; Chicago; permanent.
SALES ENGINEER [industrl.].$4,200 up
Headquarters in Chicago.
MACHINE DESIGNERS $5,200
General machines; Chicago.
3 ELECTRICAL ENGRS...$3,000-$5,200
Sr. and Jr.; Chicago and outside.
TIME STUDY ENGINEERS.$3,000-$5,200
Chicago and outside; permanent.
EMPLOYMENT MANAGER $4,800
Chicago; permanent.

Sales-Accountants
General Office

ACCOUNTANTS—Cost and genl....$5,000
COPY-WRITER—Real opp.......$3,000
EMPLOYMENT INTERVIEWERS.$3,000
PERSONNEL TRAINEES $2,400
F. C. BKKPR.—South side.......$2,700
OFFICE MANAGER—Near loop....$2,700
COST CLERKS—Mfg. $3,000
TIMEKEEPERS—Will train $2,000
PAY ROLL MEN................$2,100
SALES—Several; to..............$3,000
JUNIOR SALES $2,200
WEIGH-MASTER—Coal Co.......$2,100
INVESTIGATORS—No exp. nec....$1,800

OLDER MEN
EMPLOYERS WILL TRAIN.
We specialize in jobs for you. Several office positions open up to $175.00.

PRINTERS—See Edwards
Compositors .$1.25 | Linotype Opr...$1.50
2 Col. Miller.$1.50 | Kelly Prsmn...$1.25
Verticl. Press.$1.35 | Horizontal $1.20
Cyl. Pressmn..$1.25 | Cyl. feeder.....$1.10
Dexter Opr...$1.25 | Paper cutter....$1.15

500 MEN—$40-$100
Exp. tradesmen of all kinds. Also learn trades, machine shop, welding, elec. maintenance, etc.
Open Evenings Until 7:00

O'SHEA
EMPLOYMENT SYSTEM
64 E. Jackson. Wab. 1884.

...MONARCH...

TECHNICAL
EXECUTIVE ENGINEER..........$20,000
PLANT MANAGERS ....$10-$20,000
DEV. AND RESEARCH.......$5-$10,000
PERSONNEL MGR. $8,000
ASST. PERSONNEL MGR........$4,000
INDUSTRIAL ENGRS. ....$3-$8,000

ACCOUNTING
SYSTEMS AND PROCEDURES.
ACCOUNTING—PERSONNEL AND PURCHASING DEPTS.............$10,000
STATISTIC AND ECONOMICS.......$6,000
RESEARCH & IND. RELATIONS..$5,000
C.P.A.—Taxes and Costs.........$5,000
ADVERTISING—Plumbing $3,600
SALESMAN—Millinery; nat. org.....Open
SALESMAN—Food; travel......$2,400+
Bookkeepers ..$200 | Ship. clerk.......$200
Timekeepers ..$200 | Rate clerk.......$225
Stock clerk...$175 | Billers $185
MATERIAL CLERK, $170.
JR. STENO., $150.

DEFENSE JOBS
INSPECTION TRAINEE $40
MEN—Any machine exp...........$50, up
GUARDS—ANY AGE $200
LEARN SHOP, FACTORY.......$40 to $50
LEARN SHIPPING-STOCK......$40 to $50

COLORED
FOR DEFENSE WORK
No experience—no birth certificate—no physical needed; earn; $40-$50.

MONARCH
19 W. JACKSON-BLVD.

LAB. TRAINEES
NO EXPERIENCE NECESSARY TO LEARN PLASTICS, DEHYDRATED FOODS, SYNTHETIC RUBBER.......$125-$170
3 PERSONNEL DIRECTORS.......to $400
ASST. COMPTROLLER...............$425
INDUSTRIAL ENGR.—Time study...$400
ASST. AUDITOR—Loop..............$250
CREDIT MANAGER—Mfg. exp.......$250
CO-ORDINATOR—Acctg. backgr'nd..$250
SALES—Local; car necessary.......$200
Full Chge. Bkprs.—Loop and South..$225
CREDIT AND COLLECTION...........$175
Purch. clerk..$175 | Pay roll clerk....$165
Order clerk...$175 | Stenos.............$190
Acctg. clerk..$175 | Asst. bkprs.......$175
Timekeepers..$175 | Gen. office........$165
OLDER MEN—Office work; loop......$135

35 MILLING MACHINE
ANY EXP. OR SCHOOLING, $60.
15 PUNCH PRESS, 90c+
15 BOYS—DRILL PRESS, 80c+
3 SHEAR HANDS, 90c+
3 ELDERLY WATCHMEN, $32.
10 INSTRUMENT MAKERS, $1.25+
Paint Spray, 99+. Guards, $42.

471 Colored
FOR WAR WORK
No birth certificate. No physical examination. No experience neces.....$40-$50

CADILLAC
"THAT FRIENDLY AGENCY"
5TH FLOOR, 220 S. STATE

15 Indus. Engineers, $6,000
EXPEDITERS ....$200-$250
MECH. DRAFTSMEN..............$250-$350
WORKS MGR.—FOUNDRY OHIO..$6000
Purchasing Agent, $3,600
FIELD ENGRS.—ANY TECH. EDUC.$250
SALES CORRESP.—38-50 OR 4F....$200
FACTORY ACCTANT.—OHIO $400
CONSTRUCTION CLERKS..............$200
JR. EXECUTIVES—WILL TRAIN....$250
GEN'L OFFICE—NO AGE LIMIT.....$175
CREDIT CLK., $150; BKKPR..........$225
PERSONNEL SUPERVISER............$400
10 INDUS. SALESMEN
38-50 ESSENTIAL PROD................$250
SALES—PAPER PRODUCTS...........$250
SALES—FOOD MACHINERY...........$250
SALES—PAINTS—ILL..................$250
6 FOOD Sales—Road terr. Car + $150.
SALES—CENT. ILL. DLRS..............$250
SERVICE MAN—Train for sales......$200
SALES—DETAIL DENTISTS.............$200

CHEMISTS
"BETTER POS. WITH BETTER FIRMS." SEE, WRITE, CALL MISS HUNTING.
Shay,30W.Washington

CITY MANAGER, $10,000
California town, 3,000 population.
PRODUCTION METHODS CLERK...$225
PURCHASING DEPT. EXPEDITER..$225
JR. CHEMIST—Little exper..........$175
PRODUCTION DEPT. EXPEDITER.$205
JR. DRAFTSMAN—Little exper.......$205
MACHINE SHOP FOREMAN............$485
COST ACCOUNTANT $400
TOOL CRIB SUPERVISOR.............$235
AIRCRAFT ASSEMBLY FOREMAN.$400
Office Mgr.—Supervise printing dept..$275
GENERAL OFFICE CLERK.............$180
Mfg. Co. Estimator—Job Shop exper..$350
Defense Plant Guard ...$173
SHEET METAL WORKER—48 hrs..$1.10
LABORERS ....$47 | FCTY. PAINTER.94c
WATCHMAN ..$33 | MAINTENCE. ...$1.40

PROGRESSIVE
11TH FLOOR. 202 S. STATE.

Mach. shop forem., $400
Draftsmen, pr., sr. mech.......$250-$350
5 industrial engineers..............$400
Maintenance engineers..............$350
10 Designing engineers.........$2 an hour
ACCTS. AND EXECUTIVES
5 Comptrollers—Mfg.......$5,000-$10,000
2 Cost Accountants.........$4,000-$5,000
10 genl. accountants........$2,600-$4,000
2 Credit Men........................$250
Clients will pay fees in many cases.

UNITED
Employment Service
209 S. State, 14th Floor

ENGINEERS
If not now employed at highest skill in war work, come in and talk it over.
DESIGNER—Drying equip...........$3,600
CHEMICAL ENGINEERS..............$2,750
STRUCT. DESIGNERS....................Open
MECH. DESIGNERS AND DRAFTS.
Open until 6 o'clock, Saturday 3 p. m.
AMER. ASSOC. OF ENGRS.
8 S. MICHIGAN. RAN. 9085.

WAR JOBS!!
All kinds; best pay; white or colored. Many jobs no birth cert.; lots overtime.
LEARN TRADES TO $1 HR.
PAINTERS—Defense. Un. or Nonunion. Hotel paint., $198. Carpenters, open. Colored painters. Farmhands, exp. or not. Maintenance, open. Sprayers, $1.25 up.
GREAT NORTHERN, 337 W. MADISON.

OVER ONE HUNDRED
Kitchen Jobs—Top Pay
VERY LOW FEES
See Mauer's Blackboard, 538 S. Dearborn.

COST ACCT.—Good mfg.; exp....$200-$225
CREDIT MAN—Whlse...............$200, up
INDUSTRIAL ENGINEERS.............$6,000
Cage man-cashier—La Salle-st........$150
Occupational Exchange
310 SOUTH MICHIGAN.

LOW FEES.
WHITE-COLORED HELP.
Hotels, Defense, Restaurants, Factories.
MODERN. 879 N. State.

PRODUCTION control managers—Also production expediters; $400-$500 month.
HARRISON PERSONNEL, 20 W. Jackson.

EMPLOYMENT AGENCIES—MEN.

BUSINESS MEN'S
209 SO. STATE ROOM 708.
EMPLOYER HERE TODAY
Adv., sales prom., $5,000
KNOW PRODUCTION, A1 PERSNLTY.
SALES—1A openings ....$2,400-3,600+
SALES ENGRS.—Var. lines....$3-6,000+

ACCOUNTANTS
TODAY'S SPECIALS
COMPTR. ASST.—Mail order......$4,500
CHIEF ACCT'NT.....................$4,200
PUBLIC ACCTS.—Semi and sr....$3-3,600
GENL. LED. ACCTS...................$3,000
AUDITORS—Pay roll, retl. mfg.$2.4-3,000
BKKPRS. and LEDGER CLKS..$2-2,400

SUPT., $7,500
Gray iron foundry—Not over 50.
CHIEF ENGR.—Sheet metal exp. Open
ELECTRONICS ENGR.—Radio or ind.; electronics exper. ....Salary open
INSPECTOR—Prec. set-up dept...to $4,400
MECH. ENGR.—Sm. intricate parts.$4,000
MECH. DRAFTSMEN [Chgo.]..to $3,800
BAKERY PROD. SUPT.—Lv. city.$4,200
TIME STUDY—[In South]..........$3,000
RETAIL OPERATING SUPT.
Pittsburgh vicinity $4,500
PERSONNEL MGR.—West coast..$3,900
PERSONNEL TRAINEE $2,400

TRAFFIC; also CREDIT
MANAGERS and ASSTS..........to $3,600
CREDIT Methods Investigator......$2,400
STENOS.—A1 firms, r. r., etc....to $2,300
INDUSL. GUARDS—No exper.....to $2,100
TYPIST—Asst. to mill supt.....$150+o.t.
JR. PROD. CLK. [Loop mfr.]...to $1,800
OFFICE BOYS, $90-$100

JR. CHEMISTS
Draft exempt; 1 or 2 yrs. college chem. Learn rubber processing. Excellent opportunity....Start $150
Shop supt.—M. E.; small plant.....$6,000
Draftsman—Mech. bkkgrd. $3,000
Elect. maintenance supv.............$3,600
Tool crib supervisor...................$3,000
Shop foreman—2 yrs.' exp..........$3,600
Indust. engr.—Mfg. exp.............$5,200
Tech. H. S. grad.—No exp..........$1,800

8 OFFICE CLK. TRAINEES.
Will train for new dept if you have had some previous clerical exp. Loop. Salary ....$150-$175

2 BRANCH MGR. TRAINEES.
Und. 40; nat'l org. Train 60 days at $40 wkly, thereafter $4,000 and up on taking over branch office.

Chf. cost clerk—Process costs......$5,200
Cost clerk—Job costs; mech. gds...$3,600
Exec. acct.—Supv. 30 employes.....$4,800
Cost clerk—Mfg. bkgrd $3,000
Methods procedure acct.............$4,200
Trav. auditor—Branch exp..........$3,600
Acct.—At least 2 yrs.' exp.; lp......$2,400
Internal auditor—Some P. A. exp..$2,800
Cost clerk—Mfg. detail; W. S........$2,100
A/C payable bkkpr.—Loop $1,800

Personnel mgr.—Manning tables.......$350
Purch. dept. clk.—Read blue prints..$200
Stock man—Tool crib exp...............$200
Stock man—Perpetual inventory......$200
Stock room checker—W. S.............$175
Entry clerk—Post sales records.......$150
Asst. office mgr.-typist—W. S.........$150

MOLENE
BANKERS BLDG. 105 W. ADAMS.

ELDERLY MEN
45 TO 60 YEARS OLD
ELDERLY MEN—Timekeeping.........$150
ELDERLY MEN—Drafting...............$175
ELDERLY MEN—Inspecting $160
ELDERLY MEN—Traffic rate clk....$175
ELDERLY MEN—Cashiering...........$150
ELDERLY MEN—Bookkeeping $150
ELDERLY MEN—Filing-gen. ofc.....$140
5 elderly bank tellers
Physically handicapped draftsmen.
10 GUARDS, $42
10 ASSEMBLERS, $53
225 MEN LEARN
SHOPS, FACTORIES, SHIPPING..$40-50
BETTER PRINTING JOBS
LINOTYPE OPERATOR...........$1.25-1.45
COMPOSITOR—MAKEUP EXP......$1.20
COMPOSITOR—ELDERLY MAN..80c-$1
KELLY No. 2 PRESSMEN—STDY..$1.35
MIEHLE VERT. PRESSMEN..........$1.15
ASST. MGR.—Defense cafeteria..$45 O.T.
BLDG. MAINT. and painter.......75c O.T.
BAKERS—White and colored.........to $50
COL. PORTERS—Defense cafet...60c O.T.
COL. DRY CLEANER HELPER..........$35
CLUB COOK—City.................$185, R. B.
STOREROOM—Defense cafet....$30, O.T.
GARDENERS—Steady ....$125 R.B.
Col. elevator..$135 | Col. painters...$1.25
COLORED HELP
DEFENSE PLANTS. NO EXP. NEEDED.
EARN $38-$45

ALL TRADES
24 East Van Buren, 2d Flr.

"TRIANGLE"
PROD. CONTROL PROCESS ENGR..$430
TIME STUDY ENGINEER...............$400
METHODS ENGINEER....................$350
ASST. CHIEF INSP......................$300
PRODUCTION PLANNERS..............$280
PIPING DRAFTSMEN....................$450
MECH. DRAFTSMEN & DSGN..$200-400
IND. ENGINEERS..................$5,000-6,000
Cost acct., mfg. exp., $450
ACCT.—S. SIDE...........................$225
TRAVELING AUDITOR...................$250
BOOKKEEPER—5 DAYS..................$200
CLERK FOR SALES DEPT................$175
GEN. OFFICE CLERK—5 DAYS.........$150
ASST. PURCH. AGENT—N. W. S.......$180
STENO. $175
TYPIST-BILLER $150
COLLECTOR $175
BANK MESSENGER........................$125
Men, lrn. trades, earn $62
Building Supt..........$300
Colored plant helpers, $50
PLANT HELPERS..............................85c
Arc welders..$1.20 | Shipping clerk..$200
Tool and die..$1.75 | Jr. Inspectors.......90c
Painters ......$1.35 | Painter helpers......85c
Bus boy........$30.00 | Houseman $150
Porter ....$36.00 | Handy men............85c
PRINTERS
COMPS., PRESSMEN, CUTTERS, FOLDERS, OPERATORS; TOP WAGES.
"TRIANGLE"
OUR NEW LOCATION
202 S. STATE-ST., 4th floor

STATISTICIAN, $300
COLLEGE GRAD., MAJOR IN STATISTICS, POST WAR PLANNING.
COST ACCOUNTANT $275
PRODUCTION CONTROL—PLAN ..$300
2 PURCHASE EXPEDITERS..$250-$300
ASST. PERSONNEL DIREC............$400
GENL. BUYER, ALL MATLS...........$250
STENO.-SECY. TO CHF. ENGRS.$35 wk
ACCOUNTANT AND TELLER..........$195
TRAFFIC DEPT. ASSISTANT $275
DRUG SALES, CHICAGO...............$200
SOAP SALES, CHICAGO................$200
5 TIMEKEEPERS
MANUFACTURING EXP., ABOUT 100 MI. FROM CHICAGO.......$50 wk.
Glader Corporation
110 S. Dearborn-st. 4th Flr.

REDFIELD PERSONNEL
Employer interviewing in our office.
COST MAN—200 mi. from Chicago; no travel $400
BRANCH OFC. MGR.—Gen. acctg. exp.; southern state; no travel...........$350
ACCOUNTANT—Part time, travel....Open
PUBLIC ACCTG. AUDITORS—5, free to travel $300
GEN. LEDGER—Statement clerk.......$250
SALES—High type mach. or pumps; sal. depends.
CLERK—Good at detail..................$200
SUITE 1511. 5 S. WABASH.

WHITE OR COLORED
COLORED BOYS—Hand screw............85c
COLORED MEN—Factory......$51.20 wk.
COLORED ELEVATOR MEN..............$140
COLORED TRUCK DRIVER.................$35
COLORED AUTO. PORTER........$50 week
500 WHITE SHOP JOBS..................Open
ELDERLY MEN—Clerical work...$42 wk.
AVAILABLE
36 W. Van Buren 2d Flr.

INSURANCE—Sp. Cas. Agt...........$300
INSURANCE—Sp. Fire Agt...........$250
INSURANCE—Sp. Bond Agt..........$250
INSURANCE—Comp. Undtr...........$275
INSURANCE—Bond Undtr............$250
INSURANCE—Boiler Undtr...........$200
INSURANCE—Fire Engineer.........$300
INSURANCE—Fire Counterman.....$200
FERGASON PERSONNEL.
166 West Jackson. HAR. 9040.

RESTAURANT MANAGER—Country...$60
Janitor, loop.$150 | Engr., hotel.....$190
Watchman ...$130 | Engineer, no lic.$160
Garage helpers.$40 | Firemen $40
Walter, tavern.$65 | Oiler $37
Kitchen men....$35 | Electric. helper..85c
Learn cooking..$37 | Factory maint...$1.25
Dinner cooks...$50 | Learn lathe.........90c
BUSCH AGENCY, 184 W. Washington.

MANY office, sales, factory, hotel, restaurant, hospital positions open. Good salaries. No experience necessary. See us today.
SHAY, 1009 N. STATE. DEL. 7400.

BLDG. maint....$167 | Bartender .$125, r.,b.
Bldg. janitor..$150 | Hsemn., c. c.$100,r.b.
Fcty. guard...$33.50 | Hotel watch...$100,r.b.
Bldg. watch......$28 | Painter hlpr...$100,r.b.
MORRELL AGENCY, 306 W. MADISON.

ASST. SHIPPING CLERK—$35-$40.
BOY—16-17; drive car; loop...........$90
TANNER PERSONNEL. 135 S. La Salle.

EMPLOYMENT AGENCIES—MEN.

GRINDING DEPT. FORE., $5,400
7 INDUS. ENGRS., $4,500 TO $6,000
Good educational and shop background. Will train in professional work.
COST ACT., $6,000
Coordinate and set up standard cost procedures of 9 plants. Except. oppor.
Mach. Desgnr., $4,500
Exp. spec. mach. design; some jigs-fixt.
Qual. Cont. Eng., $6,000
Exp. prec. inspect. metals and electric.
FACT. ACCT., $4,800
Know acctg. for prod., labor, materials.
Cost Accts., to $5,000
Exc. oppor. post war future. Chi. mfrs.
10 GUARDS—No experience...............$39
500 MEN—BOYS
IMPORTANT PLANTS SUCH AS AIRPLANES-GUNS-TANKS RADIOS-MACHINE SHOPS-SHIPYARDS WILL TRAIN IN WAR WORK
EARN $40-$100 WEEK
W-A-B-A-S-H
15TH FLOOR 202 S. STATE

HELP WANTED—MEN.

Employment Service.

Executives & Technical Men
Contact employers thru our confidential and effective methods. Inquiries invited. THE NATIONAL BUSINESS BOURSE. Established 27 Years. 20 W. Jackson-blvd., Chicago.

EXEC., ACCTG., ENGR., CLERICAL.
A. J. McCoy & Assoc., Inc.
SUITE 1130. 140 S. DEARBORN.

Stores and Offices.

Accountant—Senior
experienced in public accounting practice, by firm rendering specialized service to national clientele. Position requires considerable traveling. Applicant should have exper. in auditing, income tax work, and system installations. This is a steady position not affected by war conditions. In reply give age, exper., references, and salary desired.
Address A T 591, Tribune

ACCOUNTANT—Draft exempt; to manage small accounting department. Ability to use good judgment in making decisions and ability to handle large volume of work is of first importance. Give full information concerning address, age, past experience, and previous salary, in first letter. Address C B 451, Tribune.

ACCOUNTANT
Assistant—By old estab. mfg. co. now doing war work. Permanent position. State experience, education, age, salary. ADDRESS A T 442, TRIBUNE.

ACCOUNTANT.
Assistant; draft exempt; general ledger; experienced. Call Hay. 4330, office manager.

ACCOUNTANT—Permanent opening with small firm of CPA's; no traveling. Give exp., salary, etc. Address A K 301, Tribune.

Are You Living Only for Today?
or are you looking toward the
Future?

Don't think only of yourself, but of your family. Their security means everything to you.

IS YOUR JOB PERMANENT?
IS IT INTERESTING AND ARE THE WORKING CONDITIONS GOOD? DOES YOUR EMPLOYER RECOGNIZE YOUR ABILITY? DOES HE GIVE YOU AN OPPORTUNITY TO PROGRESS AS WELL AS TO GIVE YOU FREQUENT WAGE INCREASES?

WARD'S
has openings of various types for men who are looking toward the future. There are opportunities to start as:

Order Filler
Packer
Freight Handler
Stockman
Checker

and make a place for yourself in our organization.

If you have special ability
we would like to have you come in also. We have openings, too varied to mention, for which your background may qualify you. Apply at your first opportunity. Employment office, 2d floor 618 W. CHICAGO-AV.

Montgomery Ward & Co.

Assistant Shipping Clerk
Permanent position, excellent working conditions; 48 hour week. Starting salary commensurate with experience and ability. Dayton Rubber Mfg. Co., 1009 Washington-boulevard.

Auto Access., Parts, Tires
Need 2 experienced men for south side stores; good salary; excellent opportunity for advancement in growing organization. Phone for appointment. Stewart 1818.

Automotive Elect. Parts
Stock and counter; experienced. Essential industry. $150.
UNITED STANDARD PRODUCTS, INC.
2520 S. Wabash. Calumet 2323.

BANK stock and floor man—Experience not necessary; write age, qualifications, etc. Address Y 404, Tribune.

BOOKKEEPER
to handle accounts receivable and accounts payable work. State age, draft status, and salary expected. ADDRESS C B 427, TRIBUNE.

BOOKKEEPER'S ASSISTANT—$30 per week. 533 S. Wells. Wabash 3180.

HELP WANTED—MEN.

Stores and Offices.

Bookkeeper-Accountant
Post-war opportunity
This is a permanent position, if you can qualify, but unless you have a thorough knowledge of the theory of accounting and at least five years' experience do not apply. Good salary and bonus to right party. Apply Room 801, 39 S. La Salle-st.

BOOKKEEPER—Full charge, large loop garage. State qualifications, experience and salary desired; age 45 to 55. ADDRESS A K 302, TRIBUNE.

BOYS—YOUNG MEN
Permanent well paid positions in stock rooms of wholesale book and stationery house on near North Side. Day work. Pay based on 40 hour, 5 day week. Convenient to bus, I. C., and surface line.
A. C. McCLURG & CO.
333 E. ONTARIO

BOY or Man—To assist in stock room and packing; good opportunity; steady. American Beauty Products Co., 4736 W. Washington.

BUYER to assist general purchasing agent—Must have thorough background knowledge of priorities and exp. with C. M. P.; perm. position with well-known mfg'r in industrial equipment field; we manufacture a wide variety of products now essential to war production; excellent post-war future; give full details and salary required. ADDRESS A Y 297, TRIBUNE.

BUYER—For domestics, linens, blankets, silks, cottons and woolen piece goods. Midwest city. Age 40 or over with market experience. Medium and better lines. Write full information confidentially first letter. Address C B 312, Tribune.

BUYER
Men's shoe dept., accustomed to handling fine mdse.; state age, experience. Address C A 264, Tribune.

Cashier-Superintendent
Nite Work. Evanston Cab, 1738 Church. Rog. 2089

CASHIER—Steady job; no exp. req. Good Housekeeping, 1232 S. Halsted-st.

CASHIER—Currency exch.; over 38 years; $40 and bonus. Address C B 372, Tribune.

CIGAR STORE CLERKS
$25 per week; automatic increases within short time. State age, experience; give full details in first letter. ADDRESS A Y 389, TRIBUNE.

CLERK
Draft exempt, able to type, keep records, take phone orders. Part day and part nite hours. Permanent position, good salary. Apply Personnel Office.
PALMER HOUSE

CLERKS
General Office Work
REPUBLIC STEEL CORP.
118th-st and Burley-av.

CLERK
for engineering dept.; read blueprints; good at fig's.; print neatly. Train for more responsible work. Old est. N. S. plant. 4-F or other draft def. nec. Address C B 210, Tribune.

CLERK—Hardware, paint, and wallpaper. State reference, age, and salary. Address C A 139, Tribune.

CLERK—For package liquor store. No exp. necessary; will teach. Days. Good starting sal. Address C A 347, Tribune.

CLERK—Expd., for wallpaper and paint store; N. W. Side; perm. Ph. Arm. 0620.

CLERKS—Exp., at once, for drug store. Mid-State Drug, 515 S. State.

CLOTHING SALESMAN
Experienced. Permanent position. Good pay. Weiss & Weiss, 9145 Commercial-av.

CLOTHING SALESMAN — Old established store Southern Illinois city doing volume popular price business needs experienced retail man to take charge. Salary $75 week. Liberal profit sharing bonus. ADDRESS H B 45, TRIBUNE.

COLORED MEN
or boys for stock work in retail food store; no experience necessary; $24 a week to start for inexperienced help; good chance for advancement; no Sundays or holidays.
STOP & SHOP.
16 W. WASHINGTON. ROOM 210.

COST CLERK
with accounting experience. Permanent position with manufacturing concern; northwest side. State experience, education, age, and salary. ADDRESS C A 159, TRIBUNE.

COUNTER CLERK IN DRUG DEPT.—Full time or nights; good salary. W. E. Barnes & Son, 6300 S. Dorchester-av.

Department Managers
The following positions are available in some of our outlying units:
REGISTERED PHARMACIST to manage drug dept. short hours; no Sunday work.
MEN'S FURNISHING DEPT.
JEWELRY AND SILVERWARE DEPT.
NOTIONS AND HSEHLD GDS. DEPT.
VENETIAN BLIND DEPT.
MEN'S-LADIES' HOSE DEPT.
FISH DEPT.
These are permanent positions, with good starting salaries.
Central Empl. Ofc., 6th Flr.
GOLDBLATT BROS.
STATE AND VAN BUREN

Department Managers
Openings for men with experience in the following lines:
Men's Furnishings
Men's Sportswear
Yard Goods
Apply employment office, 4th floor, 9:30 a. m. until 4 p. m.
WIEBOLDT'S
Ashland, Monroe & Ogden

DRUG CLERK—Colored; good refs. Victory 8844. Corner 35th and Michigan.

Excellent Opportunity
Young man between ages 25-32, who can handle small office where detail work is involved; must know office procedures and be able to direct the activities of 3 or 4 other clerks; should know typing, shorthand, and accept responsibility; must be draft free; excellent salary; Loop office; good working conditions. Phone Miss Scott, Dearborn 8260, for appointment.

FUR SALESMEN
Retail; with experience in estimating repairs and remodeling; steady position; fine opportunity.
Original Krammer Furs
190 N. State

FURNITURE salesman—Good salary. Maywood Furniture Store, 818 S. 5th-av.

I. B. M. SUPERVISOR
for
Midwestern
Shell Loading Plant
Substantial Salary for Qualified Applicant
Men now employed on essential war work at their highest level of skill will not be considered.
Applications will be taken at the
UNITED STATES EMPLOYMENT SERVICE
of the
WAR MANPOWER COMMISSION
308 N. Michigan-av.
No fees charged

INTERLINE CLERK
Trucking exp.; 48 hour week. Reliable firm for permanent position. Immediate employment. Call Mr. Marron, Har. 3175.

LARGE FINANCIAL ORG.
has opening for auditor or accountant for out of town position; salary, $200 mo. In replying, give complete details. Address C B 186, Tribune.

LIQUOR clerk—Expd. Spaulding 9227. Fischman & Sons, 2821 Milwaukee.

HELP WANTED—MEN.

Stores and Offices.

LIQUOR clerk and bartender—Expd.; exc. sal. 2821 Milwaukee-av. Spa. 9227.

LIQUOR CLERK—Package store; closed Sundays; 8 hours. Call Sun. 2084.

I. B. M.
SORTING MACHINE OPERATORS
Men living near I. C. on south side preferred. Must be draft exempt; salary $5.22½ per day; 6 day week, hours 4:30 p. m. to midnight Monday thru Friday, and 1 p. m. to 6:30 p. m. Saturday. Only men interested in full time positions need apply.
Apply in person, rm. 310.
Employment Bureau.
135 E. 11TH-PLACE.
Illinois Central Railroad

MAN—YOUNG
Light mfg. and packing; excellent working conditions; salary commensurate with ability. Call in person Wednesday morning. 2849 N. Clark-st.

MAN OR WOMAN,
BROADCASTING COMPANY has opening for person with some knowledge of radio transcription, recordings, and programming routine. Address C A 140, Tribune.

MAN—LIGHT STOCKROOM WORK.
Permanent; 40 hour week; good pay. Opportunity for advancement.
THE MOSTOW CO., 540 N. LA SALLE.

MAN—Assistant manager shipping room packing; state age, experience, education, and sal. exptd. Address A T 99, Tribune.

MAN—Elderly, to wrap and deliver small packages. S. S. White Dental Mfg. Co., 55 E. Washington.

MAN—To drive truck and work in store. 7827 S. Halsted.

MAN—Strong and rel.; help in shipping rm. of retail furn. store. 201 E. Ohio.

Mature Men
NO EXPER. NECESSARY
NEAT AND ACTIVE
STEADY POSITIONS
Apply 7th Floor Empl. Office
Chas. A. Stevens & Co.
19 N. STATE-ST.

Men and Boys
Ages 16 to 40
No Experience Necessary
NUMEROUS MAIL ORDER JOBS
CHICAGO MAIL ORDER CO.
511 S. Paulina-st.

Men Over 50
You can help the war effort by serving as communications carriers.
Time and one-half for overtime: hours of work arranged to suit your conven.
No Lifting or Heavy Work
APPLY MR. COUGILL
WESTERN UNION TELEGRAPH CO.
417 S. LA SALLE.

MEN OVER 50
for our service and will-call departments; light work; permanent positions; opportunity for advancement. Apply employment office, 8th fl.
MAURICE L. ROTHSCHILD
STATE AT JACKSON.

MEN 30 TO 70
LEARN TO PACK CHINA, ETC.
99 year old wholesale house will teach able bodied men to pack china, glassware, and gen'l mdse. Good pay while learning. Permanent position with early advancement for those qualifying. Plenty of overtime at time and one-half. Day shift.
A. C. McCLURG & CO.
333 E. ONTARIO.

MEN—DRAFT EXEMPT
With some clerical background, to learn production checking and timekeeping. North side mfg. plant. Earnings approx. $35 to start. Answer in own handwriting. State age, draft status and past 5 yrs. experience. Address C D 57, Tribune.

MEN OVER 50
Men on pensions preferred. Easy inside job for company engaged in vital war work. Opp. for permanent employment. Apply to Mr. Henderson, Rm. 449A. Insurance Exch. Bldg., 166 W. Van Buren.

MEN — 18 TO 55, PERMANENT, RECEIVING AND SHIPPING ROOM. LIGHT EASY WORK. CAN USE SEVERAL TO REPLACE MEN ALREADY IN SERVICE. APPLY 1ST FLOOR. 237-47 E. GRAND.

MEN
GENERAL OFFICE; GD. AT FIGURES; GOOD TYPIST; PERM. POSITIONS. ADDRESS A Y 520, TRIBUNE.

MEN'S furnishings—Exp. hats and shoes; steady; good salary. Bob's, Rad. 7540.

MIDDLE aged man—To wait on trade in cash and carry laundry office; Northwest Side; hours 8:30 to 5 p. m. 3664 Elston.

NIGHT DESK CLERK—White, typing, hospital exper. $85 month. 2 meals. St. Luke's hospital, 1440 Indiana.

OFFICE BOY
to handle mail and miscellaneous work in bookkeeping department; ideal conditions. METAL SPECIALTIES MFG. CO. 3200 W. CARROLL-AV.

OFFICE BOY
Loop office—5 days per week. Light work. ARNOLD OPLER & ASSOC., INC. SUITE 210. 134 N. LA SALLE-ST.

OFFICE CLERK—38-50
For order dept. Globe Furniture & Stationery Co., Central 4820.

Order Filler and Checker
Man to fill orders. Also checker for wholesale jewelry house. Jewelry exper. desirable but not necessary. Permanent position with good future. Write in detail, giving age, exper., salary, and phone. Address C B 184, Tribune.

PAINT SALESMAN, RETAIL
Middle aged man. Good appearance. Experienced retail paint store. George E. Watson Co., 164 W. Lake.

PAINT STORE MANAGER
Experienced. South side. Good salary. Phone Triangle 5242.

PACKERS
Ladies' ready-to-wear; will teach beginners; good pay.
THE KOMISS CO.
100 N. STATE.

PACKERS—With or without exp.; permanent positions; regular advancement. 10 S. Wabash. See Mr. Stearns.

PAY ROLL CLERK
General accounting experience; air conditioned office; west side; salary $225 to start. Write in detail, giving age, experience, draft status, and references. ADDRESS C A 99, TRIBUNE.

RATE clerk—Exp. Apply. Transamerican Freight Lines, Inc. 1130 W. Cermak-rd. Monroe 5266.

RECEIVING AND SHIPPING CLERKS
STOCK HANDLERS
ORDER PICKERS
PACKERS
Permanent; excellent opp. for advance; time and ½ over 40 hours; conven. trans.
Continental Products
2030 S. MICHIGAN-AV.

Rug-Linoleum Salesman
Good drawing account and commission. AMERICAN PNEUMATIC. 3918 Armitage. Albany 0171.

SALESMEN
Sporting Goods and Clothing. Apply before 11 and after 3.
VON LENGERKE & ANTOINE.
Sporting Goods Exclusively.
9 N. WABASH

SALESMAN—High grade shoe salesman in 4-H or over draft age, to sell men's, women's and children's shoes in family shoe store in town of 30,000. Splendid opportunity for right man. P. C. Murkland, Murkland Shoe Store, Beloit, Wis.

SALESMEN — Expd. for retail military store. Greenberg Uniform, 540 S. State.

HELP WANTED—MEN.

Stores and Offices.

SALESMEN
No Experience Necessary for Auto Supply Stores North and South Side Full and Part Time Good Salary
Blue Star Auto Stores
2001 S. STATE-ST.

SALESMAN—MEN'S FURNISHINGS; COMPLETE CHARGE. NEIGHBORHOOD DEPARTMENT STORE. GOOD SAL. AND OPP. 3301 MONTROSE. IRV. 3278.

Schedule Clerks
Men capable of handling production schedule work in steel plant. Familiar with figures and decimals. 48 hour week. Apply personnel office, 1409 S. Cicero-av.

SHIPPING ASSISTANTS
One for day shift.
One for 2 to 10 p. m. shift.
Must know shipping routine; permanent positions in modern factory with good work conditions. Apply at Personnel Office.
CHICAGO PRINTED STRING CO.,
2320 LOGAN-BLVD.

SHIPPING CLERK
Northwest side; metal parts; permanent; 100% war work.
MACHINERY PRODUCTS CORP.,
2020 N. Major-av.

SHIPPING CLERK—Office furniture house. Steady. Some exp. Draft deferment preferred. Apply 236 W. Lake-street.

SHIPPING Rm. Asst.—Wrap lt. pkgs. $30 for 48 hr., plus overtime. Clean, pleasant work cond. Duro Decal, 616 W. Adams.

Shoe Salesmen—Ladies'
Experienced. Full or part time.
Maurice L. Rothschild
STATE AT JACKSON

SHOE SALESMEN
Exceptional opportunity for thoroly experienced men. Excellent guaranteed salary. Full time work. Apply
MALING BROS.
231 S. State. 811 S. Wabash.

SHOE STOCK BOYS
Shoe stockroom boys; 16 or 17 years old; no experience necessary; good pay. Apply mezzanine shoes, Mr. Spalo.
THE HUB
STATE AND JACKSON.

SHOE STORE MANAGERS
for Chicago and out of town. Good salary; excellent opportunity.
ALSO SHOE SALESMEN
to be trained to manage stores. Apply 4720 Sheridan-rd. Lon. 9278.

SHOE SALESMAN
Experienced in fitting quality footwear. Full time or Saturday and Monday work. Robert Allen, Inc., 58 E. Madison.

SHOE CLERK—Experienced fitter, for home trade; good permanent job for right man. MAURY-PACKER SHOE CO., 2747 Milwaukee-av.

SHOE SALESMEN
Exp.; good salary; NO NIGHT WORK. Apply 137 S. State.

SHOE salesman—Experienced, for Thursday evenings and all day Saturday. Apply 5547 Belmont, Konils' Shot Store.

SMALL LOAN MANAGER
or Assistant Manager. Experienced.
PARAMOUNT FINANCE CORP.,
80 E. JACKSON. ROOM 225.

Stenographers-Typists
Beginners or expd.; permanent positions, nice working conditions. State experience, age and salary. Address C B 454, Tribune.

STOCK ROOM & RECEIVING CLERK
Handling printed matter; no age limit; good salary to start, with approved plan for salary increases based on performance and merit; annual vacation with pay; essential war work. Mrs. Thompson, Rm. 960, National Safety Council, 20 N. Wacker-drive.

STOCK MAN
for stationery and office supply stockroom. Able to keep records and watch inventory of stock. Steady job. The Scholl Mfg. Co. 213 W. Schiller-st.

STOCK CLERK—In liquor store; good salary. Fischman & Sons, 555 W. North-av.

TIMEKEEPER
Defense work; intelligent, good at figures; draft deferred. 350 W. Erie.

WANTED—Bookkeeper on accounts payable ledger, large loop office; state experience and salary expected. Address C B 469, Tribune.

WATCH estimator—Experienced; for retail jewelry dept.; draft exempt; permanent. Apply 59 E. Madison-st., Rm. 1206.

WHOLESALE JEWELRY
Order picker or checker; some jewelry experience desirable. Pakula & Co., 5 N. Wabash. 17th floor.

YOUNG MAN
17 or older, if draft exempt, for mailing dept. of near no. s. bank. Call Bru. 4040

YOUNG man—To wait on trade in cash and carry laundry office; Northwest Side; hours 8:30 to 5 p. m. 3664 Elston-av.

FOR YOU
A PERMANENT INTERESTING JOB WITH A FUTURE IN THE MERCHANDISE BUSINESS
Our warehouse can place both experienced and inexperienced help as
STOCK HELPERS
RECEIVING ROOM CHECKERS
PACKERS
We operate on a 40 hour 5 day week with time and a half for overtime—Convenient to all loop transportation—Inside work—Buy at wholesale—Meals served in our cafeteria at cost.
Starting rates 52½c-68c an hour depending upon experience. Increase after 3 months.
COME IN AND SEE US.
Scott-Burr Stores Corp.
430 W. RANDOLPH-ST.
Ask for Mr. Eaton, 7th Flr.

Executives and Managers.

Comptroller
Must be an executive capable of organizing and maintaining all accounting, timekeeping, pay roll and cost functions, standard cost and budgetary analysis and control.
This position requires a minimum of five years' experience in manufacturing accounting.
This is an excellent connection for the right man. In reply state complete details of experience and education. Also age, salary expected and citizenship status.
Address C B 324, Tribune.

SUPERINTENDENT
to take charge of plant manufacturing steel containers, production minded executive with practical mechanical knowledge of product and ability to handle and train new employees. Good salary, bonus, and attractive future in permanent position if qualified. Address A T 585, Tribune.

PATENT ATTORNEY
FULL TIME AS HOUSE ATTORNEY, INDUSTRIAL FIRM. WRITE FULLY, GIVING DRAFT STATUS AND PREVIOUS EXPERIENCE. ADDRESS C A 290, TRIBUNE.

PERSONNEL DIRECTOR
Old established tool mfgr. now engaged in vital war work. Not necessary to have past experience in position if general qualifications good. Address C B 337, Tribune.

MANAGER—For loop furniture store; permanent position; must have experience in merchandising and store operation; draft exempt. Also experienced furn. salesman. Address C A 136, Tribune.

HELP WANTED—MEN.

Executives and Managers.

SALES AND ENGINEERING EXECUTIVE
For position with leading progressive manufacturer. Must have broad experience, good judgment, natural faculties for analyzing situations pertaining to strategical operations; experienced in organizing, training, and directing salesmen. Technical graduate having good knowledge of hydraulic engineering preferred. Reply must give adequate information about experience, personal details, and salary. Fine future, excellent opportunities for advancement with definite post-war possibilities. Address B J 238, Tribune.

CHIEF ENGINEER
LARGE MANUFACTURER WANTS HIGH GRADE ENGINEER AND DESIGNER ON PORTABLE AIR COMPRESSORS AND PNEUMATIC TOOLS. MUST BE CAPABLE TAKING CHARGE THIS DEPARTMENT. EXCELLENT SALARY AND OPPORTUNITY NOW AND POST-WAR. OUR ORGANIZATION KNOWS OF THIS AD. SO WRITE FULLY IN STRICT CONFIDENCE.
ADDRESS E 77, TRIBUNE

Boys.

BOYS
16 and Over
Students and Boys out of school
To start work before June first
Vacation and steady jobs in clean, modern plant. Light factory work. Choice of three 8-hour shifts, 8 a. m., 4 p. m. and 12 midnight. Good recreation and athletic facilities with locker and shower rms.
R. R. Donnelley & Sons Company
2123 Calumet-avenue
Not Open Saturday
Address C B 300, Tribune

Ambitious Boys, 16-18
5 days each week if over 17; 4 days each week, 1 day at trade school if under 17; ambitious and steady boys can earn men's wages from now through summer; hard work but interesting.
CHICAGO ROTOPRINT CO.,
4601 BELMONT.

USHERS—16 OR OVER
For employment in loop or neighborhood theaters
Apply 10 A. M.
Chicago Theater, 6th Flr.

BOYS WANTED.
NO EXPERIENCE NECESSARY.
We will train 4 boys 16 to 20 for stockroom detail work; 100% defense work. Good starting salary; chance for advancement.
HENRY VALVE CO.,
1019 N. Spaulding, 3300 West on Grand.

BOYS, 17 OR OVER
Stock boys for men's clothing department. Also position open to assist shipping work. Light, clean work. Hours 9:30 a. m. to 5:30 p. m.
A. Starr Best, 11 N. Wabash.

BOYS OR MEN
Full or part time for stock work; good pay.
THE KOMISS CO.
100 N. STATE.

BOYS OVER 16
Easy inside office work; permanent position; opportunity for advancement; good pay. Apply Mr. Henderson, Room A-449, Insurance Ex. Bldg., 166 W. Van Buren.

BOYS
Light factory work; must be 16 or over; bring birth certificate; 58c hr. to start.
THOMAS MOULDING FLOOR CO.,
ARCHER AND KOLMAR.

YOUNG BOY
to operate blue print machine, file drawings. Must be neat, methodical. State exper., salary desired. Address C A 241, Tribune.

BOYS, 16 TO 18 YEARS
For clean, light warehouse work, defense plant. Good oppor. to advance; 55c hr. to start. Near Kedzie and 47th. Phone Mr. Hasnerl, Lafayette 8700.

BOYS.
16 years or over; no experience necessary; 100% defense plant.
WEBSTER PRODUCTS,
3825 W. Armitage-avenue.

ERRAND BOY
To drive a light delivery truck. 2553 W. Madison.

BOYS
16 and 17; machine shop. No experience necessary. Birth certificate. Night shift. 50c per hour. 3510 North Knox.

BOYS
Clean, steady factory work. Day or night shift.
2701 ARMITAGE-AVENUE.

BOY—Mail clerk and stationery room; operate mimeograph machine; 5 day week. State experience and salary expected. Address C A 330, Tribune.

BOY—Good opportunity for neat, intelligent office boy; congenial surroundings and good salary. Room 650, 35 E. Wacker-drive.

BOYS—For printing department and shipping room; experience not necessary. Good pay; overtime if wanted. Mills Envelope Co., 538 S. Wells-st.

BOYS AND MEN
16 to 60, unskilled; light factory work. 5339 W. LAKE-ST.

BOYS—WHITE OR COL.
Laundry work; good pay. Archer Laundry, 3867 Archer.

ERRAND BOYS—All day or 1-5 p. m. Mike Bauer Dental Lab., 30 W. Washington.

BOYS—Errands in Loop. LOW'S, 223 W. MADISON.

CONTINUATION SCHOOL BOYS.
For order picking, stockroom work. N. SHURE CO., 200 W. ADAMS-ST.

MEN, BOYS.
Light polishing and buffing; no exp. necessary. 3d flr., 805 S. Jefferson.

BOY—16-18; learn fur business; good opportunity and salary. Feuer Fur Co., 162 N. State-st.

BOY OR MAN—White, for errands and light package delivery; permanent. Apply 9 a. m., 325 W. Jackson, Room 715.

BOY—For after school work with some typing exp. See Mr. Kavolis, Truck Rail Terminals, 400 W. Kinzie.

BOYS—Light factory work. Atkins Mfg. Co., 1250 W. Van Buren.

BOY—To feed Gordon Press. Columbia Envelope Co., 345 W. Hubbard, 5th Floor.

BOYS—For light factory war wk. Modern Die Casting Corp., 430 S. Green.

BOYS—17 or 18 years old for work in shipping room. Apply 4340 W. Division.

DELIVERY BOY—Good pay; steady work. 2424 N. Clark. Lake View Food Mart.

BOY as helper on press—Will teach; permanent. 3305 W. Harrison.

55c HOUR—Boy for stockroom, errands; full time; gd. feet. 208 N. Wells, R. 203.

BOY—16-17 or draft exempt; must be good driver. Apply today, 9-3. 4246 Lincoln.

BOYS—For stock and errands. Lyon & Healy, 243 S. Wabash.

DELIVERY boy—For light pickup truck. Standard Unit Parts Corp., 6950 Stony Is.

BOYS—To work on tricycles; make good wages. 1451 Irving Park-road.

HELP WANTED—MEN.

Boys.

BOYS
OR MEN—FOR WORK IN DEFENSE PLANT. WEEKLY BONUS. OVERTIME IF YOU WANT IT.
660 W. GRAND-AV.

BOY—17 to 20, drive light delivery truck. Presto Cleaners, 2533 E. 79th-st.

Professions and Trades.

Aircraft Production Workers
SKILLED
SEMI-SKILLED
UNSKILLED

Be an Aircraft Trainee
EARN WHILE LEARNING
We Can Consider Only Those Not Currently Engaged in Essential Work
REQUEST APPLICATION BY POST CARD
MAIL TODAY TO
THE DOUGLAS AIRCRAFT CO., INC.
CHICAGO PLANT,
PARK RIDGE, ILL.

ARC WELDERS
Needed immediately. Get in on the ground floor for responsible jobs and merit advancements.
Small reliable company doing navy and army work for years, now converting to new type of war work.
Steady work; good rates, with overtime and personal attention. Must be able to pass navy tests.
Bring birth certificate or naturalization papers and releases from latest employer.
Call Avenue 6310.
American Concrete Corp.
4727 North Lamon-av.

Arc Welders
Heaters and Upsetters
Helpers and Laborers
Kelly-O'Leary Steel Works
5757 West 65th-st.
Open daily, 8 a. m.-5 p. m.
Open Sat. and Sunday, 8 a. m.-2 p. m.

ARC WELDERS
Those engaged at high skills in war work do not apply.
INDUSTRIAL METAL FABRICATORS, INC.
7800 S. VINCENNES-AV.

ARC WELDERS
for essential war work. Workers in defense industries need not apply.
Liquid Carbonic Corp.
3100 S. KEDZIE-AV.

Are You THE MAN Who Wants a WAR JOBS?
We have one for you if you want to
GET FREQUENT PAY INCREASES
DO GENERAL FACTORY WORK
Experience Unnecessary
Convenient location at 1200 North and 400 West
BRING BIRTH CERTIFICATE OR NATURALIZATION PAPERS.
Oscar... ...Mayer & Co.
1241 N. Sedgwick
1 block N. of Division-st. "L" station

ASSEMBLERS-HELPERS
FOR MACHINE SHOP. DAY WORK. ESSENTIAL INDUSTRY.
CULLEN-FRIESTEDT CO.
1300 S. KILBOURN.

ASST. BLDG. ENGINEER
Small Loop building. Requires some mechanical knowl. Good oppty. with large real estate company; $120 mo. See Engineer, 168 W. Monroe-st.

ATTENDANTS, ORDERLIES—For mental cases. Private sanitarium. Call Wilmette 1662, before 5.

ATTENDANTS—Male, exp. Apply North Shore Health Resort. Winnetka 211.

ATTORNEY
to take charge of priorities for chemical mfg. concern; give full details; age, draft status, and salary expected. Address C B 294, Tribune.

AUTOMATIC screw machine setup man and operator for Gridleys, Acmes, Clevelands. Prefer job shop expd. 1724 Walnut-st.

AUTO mechanic for essential war work. Good pay. Steady work. HOWE BROS., 7101 W. GRAND-AV.

AUTO Combination body and spray man—Good pay; steady work. Howe Bros., Inc., 7101 W. GRAND.

AUTO mechanics—Body men. Exc. working cond.; top sal.; perm.; progressive dlr. Appt., call Mr. Raymond, Hay. 0220.

AUTO MECHANICS, WASHERS, GREASERS, ATTENDANTS. Exp. good pay. Fred Ex, 301 E. Ohio-st.

AUTO mechanic—2, Ford dealer; steady. See Mr. Corcoran, Harbor Motor Co., 7733 Cottage Grove.

AUTO MECHANIC—CLEAN; NEW CAR DEALER'S SVC. DEPT. HIGH GUAR. WAGE; STEADY. 7727 S. ASHLAND.

AUTO mechanics—$55 to $65; body and fender men, $50 to $60; greasers, col. $35 to $40; south side. Atlantic 0205.

AUTO PARTS MAN—EXP. IN NEW CAR DEALERS' PARTS DEPT.; GOOD SAL. PONTIAC DEALER, 7727 S. ASHLAND.

AUTO FENDER AND BODY MAN. $1.25 HR. 3223 ARMITAGE.

AUTO painter—Good salary; steady. 6455 S. Western.

AUTO fender man—Top wages; steady work; bring tools. 1844 W. Van Buren.

AUTO mechanic—Good salary; days. Burke Motors, 6455 S. Western.

AUTO WASHER-GREASER—Also porter; exp.; good sal. 1025 N. Clark.

[Continued on following page.]

HELP WANTED—MEN.

[Continued from preceding page.]

Professions and Trades.

AUTOMOBILE GENERAL MECHANIC
$40 Minimum Guarantee
Ideal working conditions
PERMANENT POSITION. OPPORTUNITY FOR ADVANCEMENT. ½ block from Logan Square "L" sta.
See Mr. Tom Wilkins
2510 Linden-pl. or call Capitol 4300.
Community Motors, Inc.
Pontiac car distributor.

AUTO TRUCK GREASER
With some mechanical experience; permanent position in essential industry with opportunity for advancement; top wages with overtime.
Call Mr. Decker, Hay. 5160
SAWYER BISCUIT CO.

AUTO MECHANICS
ESSENTIAL WAR INDUSTRY. Some truck exp. desirable but not nec.
Top Salary Plus Time and One-Half Overtime
Apply The Willett Co.
700 S. DES PLAINES

AUTOMATIC COILER
Spring coiler setup man. Experienced new machines. Day work, 48 hour week.
Atlas Spring Mfg. Co.,
228 N. Clinton-st.

Auto Mechanics—2
Lubrication Man—1
Painter's Helper—1
TOP WAGES. EXCELLENT WORKING CONDITIONS. CHICAGO'S LARGEST CHRYSLER PLYMOUTH SERVICE. 6116 N. WESTERN-AV. INQUIRE SERVICE MANAGER.

AUTO MECHANICS—FORD EXPERIENCE. COMBINATION BODY-FENDER MAN. SIMONIZER AND PORTER. HIGHEST WAGES—STEADY JOB.
HUB MOTOR CO.
MR. HARRISON.
2473 MILWAUKEE-AV. CAP. 1100.

AUTO MECHANIC
$65.00
Tune-up man. Also manage gas station. 3757 N. ASHLAND GRA. 5460.

AUTO MECHANICS
Permanent connections for exp. men in essential industry; earnings up to $75 per week with guaranteed vacation with pay; 5½ day week; 30 year old co.
COMMUNITY MOTORS.
2510 LINDEN-PLACE AT LOGAN.

Auto Mechanics—2
Also auto painter. Gd. working cond. in mod. and well equipped shop. Group life insurance. Vacation with pay. Earn up to $80 weekly. Come ready to work. Ask for Ed. 6903 Grand-avenue.

AUTO MECHANICS
Expd. on Chevrolet and Ford C. O. E. trucks. Positions at our Northwest and South Side garages. Excellent working conditions. Apply 6 to 7:30 p. m. at 730 S. Jefferson-st.

AUTO HELP
AUTO AND TRUCK PAINTERS. AUTO BODY AND FENDER MAN. AUTO SANDERS. AUTO MECHANIC HELPERS.
Essential ind. 6909 Harrison. Van. 2020.

Automatic Screw Machine
B. & S. operators and set up men. Must be A-1. Also machine helpers. 58 hr. wk. Steady work: excellent working conditions.
Ideal Metal Products Co., 3231 W. Lake.

AUTO PARTS MAN.
Steady position; opportunity for advancement with established dealer; good sal. and working conditions. See MR. LOVEJOY UNTIL 9 P. M.
WARNER PONTIAC SALES.
3645 N. SOUTHPORT, NR. ADDISON.

AUTOMATIC SCREW MACHINE TURRET and engine lathe operators, toolmakers, setup men, cylindrical grinders, and inspectors; 54 hour week; 100 per cent war work. APPLY MALL TOOL CO., 7740 SOUTH CHICAGO-AV.

AUTO. SCREW MACHINE
B. & S. cam layout man; must be A-1 with at least 15 yrs. exp.; top wages. Write fully. All replies held in strict confidence. Address A Y 60, Tribune.

Automotive Electrician
and carb. man; top pay; ideal working cond.; vac. with pay, etc.; essen. ind. United Standard Products, Inc. 2520 S. Wabash-av. Calumet 2323.

AUTO PARTS MAN
to take charge of stockroom; salary depends upon experience and ability. Auto Electric Service Co., 5858 Broadway. Longbeach 3529.

AUTO MECHANIC.
AUTO MECHANIC'S HELPER.
TOP PAY.
Call 6749 S. Chicago or Eng. 7766 any time up to 8:30 p. m.

Automotive Elect. Parts
Stockman, exper.; essential industry. UNITED STANDARD PRODUCTS, INC. 2520 S. Wabash. Calumet 2323.

Automobile Mechanics
[2] all around; 100% WAR WORK. 4511 LINCOLN-AV.

Baggage-Mail Truckers
C. & W. I. R. R. CO.
68½ CENTS PER HOUR.
Apply Room 204, Dearborn Station, 47 W. Polk-street.

Baggage and Mail Handlers
White; between 18-55 yrs. Apply Baggage office, La Salle-st. station. See Mr. Keefe, between 9 a. m.-4 p. m.

BAKELITE MOLDERS
for compression molding; night shift. Do not apply if on defense. See Mr. Mohaupt.
Imperial Molded Products Co.
2925 W. Harrison.

BAKELITE MOLDERS AND HELPERS
17 years or over, for hand compression molding. Defense work.
Van Norman Molding Co., 6437 S. State.

BAKER
Oven man or bench hand; no Saturday night work; hours 9:30 p. m. to 7 a. m.; good salary; meals and uniforms furnished.
HARDING'S
21 S. Wabash

BAKER
Exp. on cakes and cookies. Top wages.
SCHWEFER'S BAKERY
939 Armitage

BAKER'S HELPER
No experience necessary; daytime hours; no Sunday work.
Hopfer's Bakery, 4756 Lincoln.

BAKER
Day or night; full time; excellent working conditions. Chicago Block Bakery, 5948 W. Roosevelt. Mansfield 5638.

BAKER
Cookies, finishing, icings. Steady. 8 hours per day. Good pay. Vacation with pay. Schlosser's Bakeries, 4822 Lincoln-av.

BAKERY PORTER
No Sundays; good pay; no experience necessary. 3327 LINCOLN-AV.

BAKERY PORTER
Good pay; no experience necessary. Harmony Baking Co. 1059 N. Rockwell.

BAKER—For cakes. Also one bread and roll man; good salary. Public View Model Bakery, 520 S. Kedzie.

BAKER'S HELPER or 2d hand—Gd. wages. 5938 W. Chicago-av.

BAKER—1st hand bread and rolls; day work. 1734 N. Halsted-st.

BAKER'S helper—Day work; no Sundays. Weber's Bakery. 1325 E. 55th.

BAKER—Second hand on cakes and biscuits. 2976 Milwaukee-av.

BAKER—Benchman; day work, half days. 903 W. ARMITAGE.

BAKER—Good bench man; good wages and hours. 603 W. Division, Mohawk 2559.

BAKER—First hand, for bread and rolls. Good wages. 2717 W. CERMAK-RD.

BAKER—ALL AROUND; GOOD SALARY. 1209 E. 63D-ST.

BAKER—For making bread; nights. 3052 W. Cermak-road.

BAKERY—First hand; for bread and rolls. Good wages. 3445 W. North.

BAND sawyers—Steady work. Eureka Furniture Co., 5947 S. Lowe-av.

BARBER — EXPERIENCED. STEADY. 2557 WEST 43D-STREET.

BARBER—UNION SCALE. 2812 W. 55TH-STREET.

BARBER—Steady; $35 guarantee and over money. Franklin Park 3465-W.

BARBER—$30 GUARANTEE AND COM. 30 W. Washington-st. 9th floor.

BARBER— GOOD HOURS. 1038 SOUTH CLINTON-STREET.

HELP WANTED—MEN.

Professions and Trades.

Be Employed in an Essential War Industry
United States Army and Navy Consolidating Stations Operated by
C. J. Railway
RAILROAD FREIGHT HANDLERS
STEADY DAY WORK
Pay Daily if Desired.
Applications from those now employed in war industry will not be considered.
INTERVIEWS BET. 9 A. M.-11 A. M.
SEE MR. FISCHER
2035 PERSHING-RD.
OR
ROOM 200.
110 S. DEARBORN.

BARTENDERS wanted—Reliable. Address C B 384, Tribune.

BEE LINE FRAME OPERATOR.
Address C B 63, Tribune.

BLUE PRINT machine operators—$40. State exp., age, etc. Address B T 76, Tribune.

BATTERY MAN
War work; lead burners, pasters and casters, separator stickers, plate rackers; highest hourly rate. Universal Battery Co., 3410 S. La Salle.

BODY AND FENDER MAN
$1.25 PER HOUR.
Albany 4800. 3223 W. Armitage.

BODY AND FENDER MEN
Experienced; steady; top wages. 5332 Elston-av. Kildare 6458.

BODY and fender man—A1; starting wages $1.30 hr.; steady work. 4510 Fullerton.

BOYS—MEN
17 years up. Bookbindery work. No exper. necessary. Clean plant in loop district doing considerable govt. binding. Learn a trade.
Apply 6th floor
BROCK & RANKIN
619 S. La Salle-st.

BOYS OR YOUNG MEN
4-F DRAFT
Learn a gd. paying trade; high salary for those who stick and become experienced; must be mechanically inclined; knowl. of drawing or photo engraving valuable. 29 E. MADISON. ROOM 812.

BRAKE mechanic—Also front end man. Wagner Electric Corp. 2411 S. Parkway.

BROWN AND SHARPE AUTO. SCREW MACHINE OPERATOR. 57 HR. WK. ENGLEWOOD 2025.

Bull. Bor. Mill Oprs.
Turret Lathe Oprs.
Engine Lathe Oprs.
100% War Work
Applicants for above positions must have proof of citizenship, possess precision tools, and have experience working in close tolerance.
No mail or phone inquiries.
Brad-Foote Gear Works
1309 S. CICERO-AV.
EMPLOYMENT OFFICE OPEN WEEK DAYS 8:00 A. M. TO 5:30 P. M.

BUTCHER—A-1; must be union; steady work. Apply at Forman's Market, 6107 Addison. Kildare 6667.

BUTCHER — EXPERIENCED; REFERENCES; GOOD PAY. 1505 W. CHICAGO.

BUTCHERS [2]—1ST CLASS.
Steady work; $53 wk. Pensacola 7041.

BUTTER MAKER
Steady work at union scale. Western United Dairy Co., 835 S. Hermitage.

Calcimining and Painting
Handy with tools; apt. building; 70c per hour. Address A Y 596, Tribune.

CANDY MAKER or HELPER
Expd. if possible. Good pay. Central Empl. Ofc., 6th Flr.
GOLDBLATT BROS.
STATE AND VAN BUREN

CANDY MAKERS AND HELPERS
Good pay and plenty of overtime at time and one-half; steady work; excellent working conditions; good transportation; uniforms furnished and laundered free. Euclid Candy Co., 618-718 S. Kilbourn-av.

CANDY MAN
Hard candy spinner and helper; year 'round work. HILLMAN'S, 30 W. WASHINGTON, RM. 440.

CANDY MAKER
Experienced, with high grade homemade line. Good pay. Steady work.
Address C A 262, Tribune.

CANDY maker—Experienced in hard goods only; $1 per hour. Write full details. Address C B 391, Tribune.

CAR WASHERS
Steady work. Salary and bonus.
Apply Yellow Cab Co.
57 E. 21st
6222 S. Wabash
4959 W. Lake
5411 Broadway

CAR WASHER-SIMONIZER
Top wages for experienced men. Day work only; no Sundays. SO. CHICAGO BUICK CO., 8600 Commercial-av. Reg. 1411.

CAR HIKER—Experienced; good pay; steady. 5122 S. LAKE PARK-AVENUE.

CARPENTER—Experienced on GARAGES. State age, experience and salary expected. Address C A 129, Tribune.

CARPENTER—Experienced on new and used store fixtures. Call at 500 N. Wells.

CERAMIC engineer to take complete charge of department manufacturing a dental porcelain and also to do some research work. Dental supply exp. preferred, but not essential; salary open. Address C B 380, Tribune.

CHASER-PRODUCTION
Familiar in machine shop practice; to follow machinery parts through various manufacturing operations. Draft deferred and not now employed in essential industry. In reply state age, references, and starting salary desired.
Address A T 551, Tribune.

CHEMIST
for routine work in steel foundry laboratory. For appointment, phone Lawndale 1862, ext. 36, Mr. Dallas.

COLT FEEDER
Easy work in light, clean factory. Steady job, good pay, overtime.
HARLICK MFG. CO.
1417 W. Jackson-blvd.

COMBINATION porter and presser—Permanent position; good salary. L. C. Smith Clothes, 6357 S. Halsted.

COMPOSITOR—Exp.; hand and make-up. Stdy. Excello Press, 3336 W. Franklin-bl.

CUTTER ON COTTON GDS.—STRAIGHT CUTTING; SOME EXP. NEC.; 40 HR. WK. FIXLER BROS., 3900 N. Claremont.

100% Defense Plant
Brass Furnace Men
Alumin'm Furnace Men
Sorters
Laborers
Employment Office. Open Daily, 9 to 5. Sunday, 9 to 3. Apply at Plant.
R. Lavin & Sons, Inc.
3428 S. Kedzie-av.

HELP WANTED—MEN.

Professions and Trades.

DENTAL MECHANICS—Plate dept.; 2 men. Plate finisher and plaster man; steady work; good salary. UNITED DENTAL LABORATORY, 30 W. Washington.

DENTAL technician — Asst. denture man; wax-up, repairs, etc. Myer A. Wilk, 30 W. Washington.

DENTAL technician—Plate plaster man and polisher. Also acrylic packer; good pay. Arthur J. Schroeder Dental Lab.

DIEMAKER
for small airplane parts.
L. F. Kreger Mfg. Co.,
540 W. 35th-st.

DIE AND TOOL MAKERS
Nite work. Top wages paid.
ROBERT BOBINS & CO.
2846 W. NORTH-AV.

DEFENSE WORKERS
EXPERIENCED or INEXPERIENCED
Excellent Transportation I. C. Trains and Safeway Buses to Door
MACHINE OPERATORS FOR TOOLROOM AND PRODUCTN. MACH. SHOP
DRAFTSMEN AND JUNIOR ENGINEERS
GASOLINE AND DIESEL ENGINE ASSEMBLERS AND TESTERS
HANDY MEN (for Maintenance Work)
TIME STUDY MEN
MACH. SHOP INSPECTRS. (Must Have Tools)
COST ACCOUNTANTS
BRING PROOF OF CITIZENSHIP AND STATEMENT OF AVAILABILITY WITH YOU.
Employmt. Ofc. Open Daily 8 a. m.-5 p. m. except Sun. Telephone Interocean 9531 and Harvey 2915
THE BUDA CO.
154th and Commercial-av. Harvey, Ill.

DIE MAKERS
Good Working Conditions
FIRST CLASS EQUIPMENT.
OVERTIME
ARGUS MFG. CO.
1134 NORTH KILBOURN-AV.

DENTAL Technician — All around plate man; A-1; good pay. Come ready for work. HUMBOLDT 2153.

DENTAL TECHNICIAN—PLASTER MAN: steady position. STANDARD DENTAL LABORATORY, 185 N. Wabash.

DIE SETTER—P. P. exp.; permanent. State salary. Advancement for right man. Address A Y 371, Tribune.

DITTO, INC.
HAS OPENINGS FOR
ASSEMBLERS
ORDER FILLERS
PACKERS
INSPECTOR
INK MILL HANDS
GENERAL FACTORY
THESE POSITIONS ARE STEADY WITH A NATIONALLY KNOWN ORGANIZATION.
APPLY PERSONNEL OFFICE.
2243 W. HARRISON

DOCK MEN
Steady work. Good working conditions. Union scale. Essential industry.
OLSON TRANSPORTATION CO.
2222 S. Western-avenue.

Draftsman
MAN OR WOMAN
Experienced in Mechanical drawing and layout work.
Persons now employed in essential war work do not apply.
See
Mr. S. B. Riazanoff
Hotel Morrison
Wednesday, May 19,
from 9 A. M. to 5 P. M.

DRAFTSMAN
PLANT LOCATED ON NORTH WEST SIDE HAS AN OPENING FOR AN EXPERIENCED MECHANICAL DRAFTSMAN FOR DRAWING AND LAYOUT WORK ALONG METAL FABRICATING LINES. STATE FULLY PARTICULARS WHEN REPLYING, REGARDING AGE, MARITAL STATUS, EDUCATION, REFERENCES, AND SALARY EXPECTED.
ADDRESS C A 158, TRIBUNE.

DRAFTSMAN
Know board work with knowledge of machinery parts manufacturing. Excellent opportunity for future. Draft deferred. By a large near loop machinery manufacturer. In reply state age, starting salary, and references.
Address A T 552, Tribune.

DRAFTSMAN
Electrical-mechanical, for electric, gas engine, and pneumatic power tools. A splendid opportunity; 100% war work.
MALL TOOL CO.
7740 SOUTH CHICAGO-AV.

Draftsman, Mechanical
Sm. war plant on So. side. Gd. drafting ability plus working knowledge of shop procedures. Gd. pay. Write giving age and exp. Address C B 127, Tribune.

DRAFTSMAN-engineer—Familiar with mixing and process equipment; good oppor.; perm. position now and after the war. Address C B 237, Tribune.

DRAFTSMEN wanted — Architectural and mechanical. Address H B 49, Tribune.

Drill Press Operators
Manufacturer of large machinery line has several positions open for drill press operators. Must be citizens not now engaged in war work, draft exempt, and physically fit. This is a permanent job in an essential industry.
THE C. F. PEASE COMPANY,
2601 WEST IRVING PARK-ROAD.
Apply Mr. Jacobson, factory entrance.

DRILL Press Operators—Men and women. Also expd. machinist. 845 Erie.

HELP WANTED—MEN.

Professions and Trades.

DRILL PRESS OPERATORS AND ASSEMBLERS ON SMALL TOOLS
Light work. Pleasant surroundings. ½ block from N. W. and Union depots. Steady work with plenty overtime.
WAR WORK
Bring birth certificate.
Procunier, 5th floor, 18 S. Clinton.

Drill Press Operators
Machinists
Turret Lathe Operators
Inspectors
Grinders
With or without experience. We need men for the above departments to replace those taken for military service. Men without experience will be given a thorough training. Good pay; steady work, time and ½ for overtime. Double time for 7th day. 10% bonus for nite shift. Vacations with pay. Ideal working conditions. Only those willing to work and who can qualify need apply.
4401 N. RAVENSWOOD

DRY CLEANER-EXPD.
On synthetic solvent system; steady work; good pay; time and ½ over 44 hours; will consider man to learn.
ELEGANT CLEANERS, INC.
1114 Belmont-av.

EIGHT HANDYMEN
For Light Building Maintenance Work
With some carpenter experience and some tools.
CALL
LAKE VIEW 5603

ELEVATOR OPER.
DRAFT EXEMPT.
SEE PERSONNEL MANAGER, R. 262. MERCHANDISE MART. WHI. 4141.

Electrical Testers
with thorough training or experience with general use meters for making tests on sensitive electrical products. State age, education, and experience.
Address A R 178, Tribune

ELECTRICIAN — Steady work. Superior Electrical Industries, 2614 W. North-av.

EMBOSSING FEEDERS
Steady job with good pay. Plenty of overtime. Machines completely guarded.
HARLICH MFG. CO.
1417 W. Jackson-blvd.

ENGINE LATHE HANDS
SHELDON, 4258 N. KNOX.

ENGINEERS ELECTRICAL MECHANICAL
To do development and research work. 100% war work. Good pay. Steady position.
Address A Y 153, Tribune

ENGINEER
Experienced in internal combustion engines; present work, aircraft accessories; post-war work, gasoline motors. Location, small midwest city. Give all details in reply. Address C B 199, Tribune.

ENGINEER—STATIONARY
Licensed; middle age; steady work. Give experience and salary desired.
ADDRESS C A 273, TRIBUNE.

ERECTORS-MACHINERY
SHELDON, 4258 N. KNOX.

ESSENTIAL WAR INDUSTRY
MEN WANTED AS
LABORERS
APPROX. EARNINGS $41 PER WEEK TO START. ALSO NEED MEN AS TRAINEES IN THE FOLLOWING POSITIONS:
Machinists
Machine Operators
Inspectors
NO EXPERIENCE NECESSARY
The Chicago Screw Co.
1026 S. HOMAN-AV.

Essential Industry
Freight Handlers
Laborers
for loading platform
Steady work. Union scale.
KEESHIN MOTOR
221 W. Roosevelt-road
Apply 9 a. m. to 5 p. m.

ESTIMATOR
wanted by one of the nation's oldest construction companies; experienced in both buildings and heavy masonry construction. Must have degree, civil engineering; permanent employment. Address A K 303, Tribune.

ESTIMATOR ON SPECIAL FURNITURE. Aircraft Draftsman and Rip Sawyer. W. W. KIMBALL CO. 2631 W. 26TH-ST.

Experience Not Necessary
100% War Work
If you consider yourself a good handy man we can teach you a trade that will be valuable to you in the future and pay you exceptionally well while you are learning. Plenty of overtime; good working conditions; fine transportation.
COMMUNITY MOTORS MFG. DIV.
235 E. 33D-ST.

FACTORY HELP
50 Hours per Week
100% WAR WORK
Experience Not Necessary
Western Rustproof Co.
2137 Walnut

FACTORY HELP
Strong men, for heavy work, 70c hr. start, 75c after 30 days; 48 hr. wk., time ½ after 40 hrs. Vac. with pay. Seniority rights. Insurance. Food war plant. Steady work. 4500 S. Tripp.

FACTORY LABOR
War plant needs men for general labor work. No experience necessary. Modern plant. Excellent working conditions. Permanent, full time work. 48 hours, time and ¼ over 40 hours, 10% bonus for swing shift work.
H. M. HARPER CO.
2620 W. Fletcher-st.
1 BLOCK SOUTH OF BELMONT.

FACTORY WORK
Defense—No Exper. Neces.
60c Hr. 2414 W. 21st-st.

FACTORY HELP
for bench work and labor; days. Apply 2073 N. CAMPBELL.

FACTORY HELP
17 to 55; war work; no exp. necessary. Day and night shifts. App. 2415 W. 19th

FACTORY LABORERS
IN CANDY PLANT. APPLY 431 N. WOLCOTT-AV.

HELP WANTED—MEN.

Professions and Trades.

FACTORY HELP
Essential industry. No exp. necessary. Steady work. Time and ½ overtime. 18 to 50. Apply after 9 a. m.
CONTAINER CORP.
404 E. NORTH WATER.

FACTORY work—Light; no exp. nec. We train you. White or colored. Good pay plus overtime. Victory Mfg., 153 W. Ohio

FEEDERS
Experienced on platen press; folding; good pay and overtime.
813 North Franklin.

FINISHER—EXPERIENCED; GOOD WAGES; STEADY JOB. WEBER, HILMER-JOHNSON, INC., 508 S. WELLS.

FINISHERS—Exper. on office furniture. Grand Woodworking Co., 4147 Ogden-av.

FIREMAN WITH ENGINEER'S LICENSE
STEADY JOB.
Phone Spaulding 7400.

FIREMAN—For high pressure boiler. 7930 S. RACINE.

FLAT SCRAPERS
SHELDON, 4258 N. KNOX.

FREIGHT HANDLERS
OVERTIME AFTER 8 AND 40 HOURS. NATIONAL CARLOADING CORP. Door No. 5, House No. 3, 13th-Clark-sts.

FOLDER OPERATOR — ESSENTIAL INDUSTRY. APPLY THE WESSEL COMPANY, 458 EAST 30TH-STREET.

FOREMAN
Expd., for machine shop located in Chicago employing 25 men. Must be good organizer and able to train men. 100% war work. Address C A 120, Tribune.

FURRIERS
Capable handling fur department-alterations. Retail store. Permanent position; good salary. State full particulars. Address A Y 450, Tribune.

FUR operator man or woman—Good pay; good hours. Singer Bros. Fur Co., 1223 S. Halsted. Haym. 5846.

GARAGE NIGHT MAN
Permanent job; for man who wants to work now and after war; $35 and comm.; 6 nights. 540 W. 72d-st., after 10 a. m.

GARAGE ATTENDANTS. ALSO GREASER.
For loop garage; good salary. 326 S. Wells-st.

GARAGE ASSISTANT FOREMAN — Combination hiker-washer; 6 day week. Apply 5626 Stony Island-avenue, 11 to 1.

GARAGE DRIVERS—For loop garage; salary and bonus. Also men for part time. Apply 125 S. Wabash. Mr. Barnum.

GARAGE MAN—Experienced; days. 7212 N. Clark. Sheldrawe 7361.

GARAGE men—Exp., nites, white or col.; gd. pay; steady. Dea. 1989 aft. 9 a. m.

GARDENER
Who understands the upkeep of lawns; for war production plant on the near north side. State age, salary, and references. Address C B 426, Tribune.

GAS STATION HELP — EXPERIENCED. $4-$6 per day, plus comm. No Sundays. 4000 N. Western-av.

GEAR HOBBER
To setup and operate Barber-Colman machines on spur gears only. Must understand care and maintenance of machines.
SHELDON, 4258 N. KNOX.

GEAR HOB OPERATOR
SHELDON, 4258 N. KNOX.

GENERAL FOREMAN
capable of directing work of 50 to 100 employees on milling machines, turret lathes, etc. Must be first class mechanic and capable of supervising precision manufacture.
Address C A 127, Tribune.

General Machinists
Wanted for machine shop in 100% defense plant. Must be capable of running a variety of machines. Steady work; 48 hour week. Apply 2 P. M. to 5:30 P. M. at C. M. Drinkwater & Co., 2323 S. Michigan.

GENERAL factory and clean up—Colored. Standard Shade, 2557 W. North-avenue.

GENTS' SPOTTER.
Steady work; good salary. See Mr. J. Woodman, 1811 N. Benson-av., Evanston. SUBURBAN DRY CLEANERS.

GLASSWORKER—Some exp. in the working of glass on miniature lamp. Gelvey Vacuum Products, 3223 N. Sheffield.

GORDON PRESSMAN
steady job on high grade work.
JOHN DICKINSON SCHNEIDER.
833 N. ORLEANS-ST.

GORDON feeder—Steady work. Holmes Co., 161 W. Harrison.

GREASER AND WASHER
Experienced; steady work; high salary. 39 N. CRAWFORD.

GRINDER OPERATOR
on cylindrical precision tool work; overtime with top rate on defense work. Toolcraft Corp., 3235 W. Chicago.

GRINDERS—Exp. not necessary; precision, cylindrical, surface, and cutter grinders; tool work; 100% def. plant. Hay. 3710.

HACK SAW MACHINE OPERATORS.
Experienced preferred; 80c an hour; 48 hour week; defense plant.
THE MERIT CO.,
2125 W. Rice-st.

Hand Screw Machine Operators
W. & S. Up to 1½ In. Cap.
EXPERIENCED.
WAR PLANT
GOOD WORKING CONDITIONS; INSURANCE; HOSPITALIZATION. PERMANENT JOB. DAY-NIGHT WORK. APPLY DAILY, 9 A. M. TO 4 P. M.
1736 N. Springfield

HAND SCREW MACH.
Operators and setup men. 54 hour week. TOP WAGES. Bonus. Day or night shifts. Near loop. MOTO-SWAY, 430 S. Green. Hay. 1805.

HANDY MEN
Who are willing to make themselves generally useful. We will train for stockroom assistants and machinery craters. PHONE MICHIGAN 5600; Ext. 25.

HANDY MAN
Exp. Must be able to do general bldg. maintenance; defense plant; steady work.
15 S. THROOP-ST.

HANDY MAN
Work 4 days including Sat. and Sun.; 40 hour week; good pay; steady work. Ideal Carton Co., 1642 N. Besly-ct.

HARNESS MAKER.
Must be a good hand stitcher. Stock Yards Harness & Saddlery Co. 15 Dexter Park-av. Yards 2127. UNION STOCK YARDS.

HELPER
Strong physically, for cleanup work and general helper in shop. Permanent. Scholl Mfg. Co., Inc., 213 W. Schiller-st.

HOUSEMEN
White, for institutional work; immediate openings. Call in person. 5535 Ellis-av.

Illinois Division
Bendix Aviation Corp.
505 N. Sacramento-blvd.
REQUIRES AT ONCE
BUYER
to handle purchasing of special screw machine parts. Must be familiar with sources capable of doing accurate work involving secondary operations.
TOOL MAKERS
Experienced on Jigs and Fixtures
INTERVIEWING DAILY
Mon. thru Fri. 9 a.m.-5 p.m.
Sat. 9 a. m.-12 noon

INSPECTOR
for floor inspection in war factory; 48 hour week; night shift; draft exempt; prefer man with some training or experience; immediate opening. Apply 2d flr.
Cummins Perforator Co.
4740 Ravenswood

HELP WANTED—MEN.

Professions and Trades.

Howard Foundry Co.
Aluminum Division
Floor and squeezer molders, core makers, grinders, casting inspectors, filers, chippers, foundry laborers
Apply
1700 N. KOSTNER-AV.

INSPECTOR
Precision Machine Cutting Tools. West Side producer, 100% Defense work. Permanent. Congenial working cond. OPPORTUNITY FOR ADVANCEMENT. In reply show exp. and salary desired. ADDRESS A Y 124, TRIBUNE.

INSTRUCTORS in shop mathematics—Drafting. Diesel. Part or full time. Greer College. Calumet 4661.

Inspector—Precision
EXPERIENCED, WITH DEFENSE TRAINING OR ONE WHO HAS HAD DEFENSE TRAINING COURSE FOR SMALL MACHINE SHOP PARTS.
W. M. WELCH MFG. CO.,
1515 SEDGWICK-ST.

INSTRUCTOR in shop mathematics and drafting, full or part time. Cal. 4661.

Janitor-Watchman
NIGHT WORK
APPLY DAILY, 9 A. M. TO 4 P. M.
1736 N. Springfield

Janitors, Nights
WHITE.
SEE STEVE HARTZICK, SERVICE DEPT., 9TH FLOOR, MERCHANDISE MART. WHI. 4141.

JEWELER—Steady; good opp. for the right man. Jos. H. Bauer, 5 N. Wabash.

LABORERS
Heaters
Die Sinkers
Pipe Fitters
Hand Burners
Sand Blasters
Tool Grinders
Molder Helpers
Crane Operators
Drop Forge Die Repair Men
Defense Work
Pettibone Mulliken Corp.
4710 W. DIVISION

LABORERS
in brass and aluminum foundry; 100% defense work.
ACE FOUNDRY CO.
1650 N. Kostner.

LABORERS
WITH OR WITHOUT EXPERIENCE.
APPLY DAILY, 9 A. M. TO 4 P. M.
1736 N. Springfield

LABORERS
Strong men for heavy work, 70c hour start, 75c after 30 days; 48 hr. wk., time ½ after 40 hr. Vac. with pay. Seniority rights. Insurance. Food war plant. Steady work. 4500 S. Tripp.

LABORERS
MEN OR BOYS FOR FACTORY WORK IN DEFENSE PLANT.
S. Karpen Bros., 636 W. Cermak-rd.

LABORERS—For coal hikers; full or part time; earn over $50 wk. 1545 S. Cicero.

Lathe Operators
FOR
TURRET LATHES
ENGINE LATHES
100% WAR WORK.
E-FLAG PLANT.
Men with Experience or Who Have Completed War Work Training
Steady work. Openings all three shifts. 48 hr. week. Accident, health, and hospitalization insurance. Modern Locker and Wash Room.
Northwest Side—6500 West.
ILLINOIS GEAR AND MACHINE CO., 2108 N. NATCHEZ.

LATHE HANDS
Good Wages and Overtime
Wilson Industries, Inc., 551 W. Lake.

LATHE HAND
Experienced on machinery repairs.
548 W. Monroe-st. Franklin 9874.

LATHE HAND AND INSPECTORS. 5059 N. Clark, rear. Longbeach 5964.

LAUNDRY WASHROOM HELP
STEADY, GOOD PAY
APPLY MR. KULP
STANDARD LAUNDRY CO.
1824 S. WABASH

LAUNDRY
Assistant foreman, experienced in bagging and sorting department. North side. Gd. starting salary. Excellent opportunity. ADDRESS C B 396, TRIBUNE.

Laundry Wet Wash Sorters
Day shift only. Top pay.
RED, WHITE, AND BLUE LAUNDRY,
612 W. 26th-st.

LAUNDRY HELP
Packers and tumbler men, etc. Steady; gd. pay. American Ldry., 925 S. California.

LAUNDRY wringer men and pullers—No experience necessary; day and night work; good pay. Derby Steam Laundry, 220 W. Ontario.

LAUNDRY wringer men—Colored; exper'd. Ft. Dearborn Laundry, 117 W. Van Buren.

LAUNDRY packers—Expd.; good pay. Columbia Laundry, 5215 S. Wabash.

LINEN SUPPLY
men for steady work in clean plant; good pay. Nr. Chicago-av. L and surface lines. 849 N. FRANKLIN-STREET.

LINOLEUM CUTTER
Experienced. Apply at 1501 S. Peoria-street. Mr. Dubin.

LITHOGRAPHIC
Dot etch process artist. A. L. O. A. OFFSET FINE ARTS, INC., 418 S. MARKET-ST.

MACHINIST—ALL AROUND. SHELDON, 4250 N. KNOX.

MACHINE OPERATORS—on hand screw machines and bench lathes, experience not essential but must be draft exempt and not now employed in war work; 60 hour week. 100% war work. Korsen Mfg. Co., 2007 Elston-av.

MACHINE DESIGNER
For special machinery.
CAMERON CAN MACHY. CO.,
240 N. Ashland-av.

MACHINISTS—AA1
Must have own tools; 100% war work. Men over 45 accepted.
H. & K. MFG., 2415 W. 24TH-ST.

MACHINIST'S HELPER
J. F. ROWLEY CO.
521 W. Monroe.

MACHINISTS
Experienced on die, tools, and fixtures. APPLY 2347 W. 18TH-ST.

MACHINIST — WITH JOB SHOP EXP. APPLY WELLER WELDING CO., 5433 W. 63D-ST.

MACHINISTS—All around men. 3944 W. Lake.

HELP WANTED—MEN.

Professions and Trades.

MACHINE OPERATORS
Engine Lathe
Turret Lathe
Milling Machine
Boring Mill
Vertical and Horizontal
Gear Cutting Machines
Grinders
Internal and External
D. O. JAMES MFG. CO.
1140 W. MONROE-ST.

Machinists
MILLING MACHINE
TURRET LATHE
BORING MILL
AND
PLANER OPERATORS
100% WAR WORK
Workers in defense ind. need not apply.
Liquid Carbonic Corp.
3100 S. KEDZIE-AV.

Machine Operators
NEW EQUIPMENT. CONVENIENT LOCATION. ESSENTIAL WAR WORK. GOOD PEACE TIME FUTURE.
Sterling Tool Products
363 E. Ohio, Chicago

MACHINE SHOP HELPERS
Opportunity to advance and learn machine operations; no experience required; 58 hour work week; overtime paid after 40 hours; I. C. transportation; 45 minutes from loop or bus line to door. Employment office open Monday through Saturday, all day.
WHITING CORP.
157th and Lathrop,
Harvey, Illinois.

Machine Operators
Experienced or trainees, for engine lathe, milling machine, shaper, boring mills, and drill presses.
PRESSED STEEL CAR CO.
136th and Brandon-av.
Hegewisch Station, Chicago

MACHINIST
TOP WAGES PAID
243 W. ROOT-ST.

MACHINISTS
experienced in making jigs and fixtures
Pressed Steel Car Co., Inc.
136th-st. and Brandon-av.
Hegewisch Station, Chicago

MACHINE SHOP SHIPPING ROOM HELPERS
Men over 35. No experience required. Defense work.
HANNIFIN MFG. CO.
621 S. KOLMAR-AV.

MACHINISTS
For night shift only; 4:30 p. m. to 1:50 a. m.; 10% bonus night work. Must be able to set up and operate standard machine tools and light work. Some bench exp. preferred. 14 hours overtime.
1700 IRVING PARK

MACHINIST—All Around
To take charge of machines repair dept. Plant employs about 300; equipment consists of milling machines, turret lathes, and others. Steady employment with peace time future for conscientious, aggressive man.
Address C A 137, Tribune.

MACHINE SHOP HELPERS. 60c hr. to start. 48 hr. wk. Mid. 2206.

Male Coach Cleaners
White or colored; no experience necessary.
C. & W. I. R. R. CO.
APPLY 448 W. 51ST-STREET.

MAN—To file blueprints, receive material and be of general help in drafting room of defense plant; no exper. necessary; $25 for 40 hours with time and ½ for overtime. See Mr. Klein. F. B. Redington Co., 112 S. Sangamon.

MAN—To help in woodwork shop; older person eligible; unusual chance for night man with some knowledge of ordinary wood working machine. Call Winnetka 3822.

MAN—40 to 50, to do outside installation work on residence and apt. bldgs. State exp., refs., telephone number. $1 per hour. Address C B 313, Tribune.

MAN—For hand sandpapering. No exp. necessary. Steady and overtime. Acme Photo Frame Co., 674 N. Kingsbury. 2d.

MAN—Operate envelope machines, day or night. Apply 8 a. m. to 11 p. m. Columbus Envelope Co., 345 W. Hubbard. 5th.

MAN to help work in Greenhouse and outside work; experience unnecessary; salary by day if wish. 6310 Cornelia-avenue.

MAN—Feed Gordon, set type. Columbia Envelope Co., 345 W. Hubbard. 5th fl.

MAN—For hand grinding on forged tools. 727 S. JEFFERSON.

MAN FOR GENERAL SHOP WORK—OVER 40. APPLY 1724 WALNUT-ST.

MAN and woman—For laundry; will teach. Orderly for surgery. 4058 Melrose.

MASTER MECHANIC wanted—For extensive paving operations in Florida. Must have mechanical and operating knowledge of construction machinery. Permanent connection. Write Box 941, Tampa, Florida, giving full details on qualifications including mechanical and construction experience, references, education, age, salary expected.

MASTER MACHINIST
All around job shop exp.
R. C. VICTOR MFG. CO.,
23 S. JEFFERSON-ST.

MATTRESS MAKER and filler—Good pay. LAKEVIEW BEDDING CO. 2626 N. CLARK-ST. LIN. 8664.

MEAT CUTTERS OR BUTCHERS [3]—GOOD PAY, VACATION; STEADY WK. Clark Food Mart, 720 N. Clark-street.

MECHANICAL ENGINEER
for refrigeration development, laboratory manufacturer of refrigeration controls
HAS REAL OPPORTUNITY FOR MAN IN FIELD APPLICATION OF COMMERCIAL REFRIGERATION AND AIR CONDITIONING.
In reply state age, education, draft status and salary required.
ADDRESS C B 371, TRIBUNE.

MECHANICAL ENGINEER
For employment with growing concern making small machines and tools now in defense work; steady work and good opportunity for advancement for right man. Must be conscientious and thorogoing. Must have knowledge of machine shop practices and drafting experience in design of smal machines and tools desirable. State education, experience, minimum salary required, age, and draft status; give references. Address C B 425, Tribune.

MECHANIC—All around, for incandescent lamp factory to maintain machines and adjust fires; good, steady position. Monroe 5695.

HELP WANTED—MEN.

Professions and Trades.

MECHANICAL MEN
We have openings for men who want work in an essential war industry.
MACHINISTS
ELECTRICIANS
MILLWRIGHTS
SHEET METAL WORKERS
LABORERS
PAINTERS
Steady Work
If you are now employed in essential work do not apply.
WILSON & CO.
Employment Office
4200 S. Marshfield-av.
[1 block west of Ashland-av.]

MECHANICAL CRAFTSMEN
for
ESSENTIAL INDUSTRY
ELECTRICIANS
PIPE FITTERS
PIPE COVERERS
WELDERS
BOILERMAKERS
TINNERS
MACHINISTS
CARPENTERS
Helpers needed in all above crafts with opportunity to learn the trade.
Employment Office
ARMOUR AND COMPANY
43d and Packers-av.

MECHANICS WELDERS
EXPERIENCED IN PREHEAT, CAST IRON AND ALUMINUM.
MACHINISTS
ALL AROUND AUTOMOTIVE.
ESSENTIAL INDUSTRY.
TOP WAGES, IN UP-TO-DATE GARAGE AND MACHINE SHOP. IDEAL WORKING CONDITIONS.
Greyhound Bus Line
570 E. 34th-place

MECHANICAL ENGR.
Capable of taking charge of development project; should have a thoro knowledge of design, materials, and application to products. Previous experience in small specialty valves, controls, thermostats, and like products such as assemblies of screw machine parts, forgings, stampings, and castings of all metal, plastics, etc. desirable. Excellent possibilities for permanent connection with an old established, aggressive company with exceptional post-war possibilities in Chicago area. Salary commensurate with ability. All replies treated with strict confidence. Give full history as to age, education, experience, draft status, etc.
ADDRESS C D 60, TRIBUNE.

Mechanical Designers
Research engineering division; excellent opportunity for designers with creative ability; engineering experience and practical experience for designing and layout of special mechanical and hydraulic machinery; interested in young, ambitious men who want to build a future. Come in and talk it over with personnel director or write to 4735 W. 14th-st.

MEN
GENERAL LABOR
IN FOOD FACTORY
NO EXPERIENCE NECESSARY.
GOOD OPPORTUNITY
WYLER & CO.
1050 FULLERTON

MEN---BOYS
100% WAR WORK
General Factory Work
48 HOUR WEEK; TIME AND A HALF ALL HOURS OVER 40; NO EXPERIENCE NECESSARY.
1900 N. Springfield-av.

Men for Factory Work
FOOD PROCESSING PLANT. ESSENTIAL INDUSTRY.
Starting Rate 73c Per Hr.
INCREASE AFTER 60 DAYS. TIME AND ½ OVER 40 HOURS.
KRAFT CHEESE CO.
460 E. ILLINOIS-ST.

MEN
for receiving and warehouse depts., by old established company whose normal products are now being used for victory. Apply now if not on full time war work. Metal & Thermit Corp., 415 E. 151st-st., East Chicago, Indiana.

MEN OR BOYS
LIGHT FACTORY WORK
EXPERIENCE UNNECESSARY.
F. W. STEWART MFG. CORP.
4311 N. Ravenswood.

MEN
General factory work, essential industry; good pay; steady work; time and a half for overtime.
Ideal Carton Co., 1642 N. Besly-ct.

MEN OR BOYS
for dairy plant, near loop, good salary. Permanent. Mr. Smith. Seeley 3151.

MEN—DRAFT EXEMPT
18 to 50, for factory; steady work; no experience necessary; time and one-half over 40 hours. Good permanent future. Call Mr. Friedman, Calumet 5630.

MEN
General factory work; light metal manufacturing; day and night shift.
1031 N. CICERO.

MEN—Over 18; light drill press and milling machine work; experience unnecessary; 100% defense factory. If engaged in 100% war work, do not apply. 2016 W. Lake-st.

MEN FOR LIGHT FACTORY WORK—$35-$50 per week on piece work; hourly rate 50c-60c per hour. AMERICAN BRUSH CORP., 1113 N. FRANKLIN.

Men for Defense Work
Men over draft age preferred.
Sasgen Derrick Co., 3101 Grand.

MEN
For factory work; defense plant; 48 hour week. Service Industries, 2025 Calumet.

MEN—Labor work; white or colored; steady work; no experience necessary. 4310 SHIELDS-AV.

MEN—For general factory work in defense plant; steady and overtime. Apply Burton Dixie Corp., 1208 W. Cermak-rd.

MEN FOR LIGHT FACTORY WORK.
APPLY 2120 W. LAKE-ST.

MEN—COLORED; light factory work; $25 week, plus bonus of 5% every 3 mos. RM. 1. 800 W. NORTH-AV.

MEN FOR FACTORY WORK. Frank Miller & Son, 2250 W. 58th-st.

MEN FOR DAIRY PLANT WORK. Steady employment. Call Maywood 1296.

[Continued on following page.]

HELP WANTED—MEN.

Professions and Trades.

MEN

100% WAR WORK

Splendid post-war possibilities. Good wages.

Stock Chasers
Packers
Assemblers
Heavy Banders
Armature Winders
Bench Lathe Operators
Automatic Screw Machine Operators
Laborers
Material Checkers
Inspectors, Electrical and Mechanical
Receiving Clerks and Helpers
Plant Guards

PIONEER GEN-E MOTORS
5841 W. DICKENS

MEN

17 YEARS AND OLDER NEEDED BY

A Clean, Light, Modern Candy Plant

Skilled and Unskilled

OPPORTUNITY TO LEARN A TRADE.
GOOD PAY. 10% BONUS—NIGHTS.
STEADY WORK. PAID VACATIONS.
SICK BENEFITS. FREE UNIFORMS.
PERIODIC RAISES.
LUNCHES AT COST.
GROUP HOSPITAL, SURGICAL, AND LIFE INSURANCE.
STREET CAR. L. 2 BLOCKS.

E. J. BRACH & SONS
4656 W. Kinzie-st.

MEN AND BOYS

In Essential Industry
Steady Employment
Experience Not Necessary
Good Opportunity to learn a Well Paying Trade

The Florsheim Shoe Co.
541 W. Adams-st.
3961 Belmont-av.
3927 Belmont-av.

MEN

On war work in steel plant

OVERTIME

Experience unnecessary. Bring proof of citizenship. Men now engaged on war work not considered.

JOSEPH T. RYERSON & SONS, INC.
16TH AND ROCKWELL
APPLY DOOR 3.

MEN

for

FACTORY WORK

Phoenix Metal Cap Co.
2444 W. 16th-st.

MEN

Night work on drill presses and milling machines in essential industry. No experience necessary. Will train on job. Bonus for night work.

JOHNSON FARE BOX CO.
4619 N. RAVENSWOOD

MEN

DAY AND NIGHT WORK
GOOD STARTING PAY
Experience Not Necessary

The Shotwell Candy Co.
3301 POTOMAC

MEN

18 TO 50

Experd. and inexperd. Now is the time to establish yourself in a job that has a definite future; one with a national industry that is essential both to the war effort as well as civilian life. Good pay rates plus bonus and plenty of overtime.
Container Corporation. 1341 W. 35th.

MEN—HANDICAPPED.
Learn to be dental technicians in an essential industry with post-war possibilities. Pay and bonus are attractive. Apply by letter or in person.
Joseph E. Kennedy Co. Dental Laboratory. 765 W. 69th-st.

METER TESTER
Maintenance man, electric watt hour meters. Over 40 or draft exempt. State experience. Address E 345, Tribune.

MILLING MACH. HANDS
SHELDON 4258 N. KNOX.

Milling Mach. Set-Up
Good opportunity for man capable of directing work in job shop, set up gang cutters, and operate to close tolerance.
Address A Y 576, Tribune.

Molders and Core Makers
New steel foundry on Pacific coast; transportation furnished; plenty overtime; excellent housing. Rm. 1343, First National Bank Bldg., 33 S. Clark. Call Mr. Bailey, Central 0621.

MILLING MACHINE and lathe operators [2]. Production war work; 54 hour week. Day shift. See Mr. Alexander after 10:30 a. m., 1701 W. Hubbard-st.

MOLDERS
experienced on squeezer machines in brass and aluminum foundry; 100% defense work.
ACE FOUNDRY CO.
1650 N. Kostner

MULTILITH OPERATOR
Exp. or will train. Calumet 4475. Miss Goodnow.

MUSTARD Miller—Experienced; to take complete charge of mustard department. J. H. Erbrich Products Company, 1120 E. 32d-st., Indianapolis, Indiana.

NIGHT PORTERS
Steady. Good pay.
EITEL RESTAURANT, 14 W. Randolph.

OFFSET PRESS HELPER
If you want a perm. position in an essen. indus. as offset press helper working night shift on a 40 hr. wk. basis, time and one-half for overtime. Apply in person at Wessel Co., 458 E. 30th-st.

HELP WANTED—MEN.

Professions and Trades.

MORE OPENINGS FOR APPRENTICES

Further expansion of our war plant requires additional men to become machine operators.

No Experience Needed
Average Earnings
$40 A WEEK

Increase in Pay After Short Learning Period

You may have your choice of hours:

DAY SHIFT
7:30 A. M. TO 3:30 P. M.

AFTERNOON SHIFT
3:30 P. M. TO 11:30 P. M.

NIGHT SHIFT
11:30 P. M. TO 7:30 A. M.

To qualify it is necessary that you be:

Draft Exempt

Have High School Training

Have convenient transportation to our ordnance plant at 54th-av. and 16th-st., Cicero, Ill.

We can consider only those not currently engaged in full time war work.

Apply Only at Employment Office of

EDISON G. E. APPLIANCE CO., INC.
5660 W. TAYLOR-ST.
CHICAGO, ILL.

(2 blocks north of Roosevelt-rd., 1 block west of Central-av.)

Employment Office Open Daily
8:30 a. m. to 5:15 p. m.
Including Saturdays

BRING BIRTH CERTIFICATE IF POSSIBLE

OIL BLENDER
Experienced; middle aged; draft exempt; south side. Address C B 165, Tribune.

OPERATOR—Elliott Fisher billing machine. Fast and accurate; steady position for good operator; 5 day week; state experience and salary expected.
ADDRESS C A 311, TRIBUNE.

Optometrist—$60 Weekly
Good opportunity
Address C A 149, Tribune

ORDERLIES
White, for institutional work; good pay and full maintenance; immediate openings. Call in person. 5535 Ellis-av.

PACKER
to pack cakes and bread, experience not essential. Good salary. Night work. Apply 10-12 noon.
SCHLOSSERS BAKERIES, 4822 N. Lincoln.

PACKER
Light packing and wrapping. Nice working conditions. Apply
HYLAND ELECTRICAL SUPPLY CO., 700 W. JACKSON.

PAINTERS—Also wall washers; work 44 hr. week. Edgewater Beach Apts. 5555 Sheridan-rd.

PAINTERS—Exp., and helpers; nonunion. Contractor hiring Wed., 8 p. m. 3123 N. Clark-st.

PAINTER and paperhanger—Will offer $1.25 hr. for good mechanic. Jun. 2448.

PAINTER for rooming house—Steady wk.; experienced; elderly man. 4153 Kenmore.

PAINT grinder on stone mills. Ace Products Co., 2539 W. Lake. Mon. 3024.

PAINTERS AND WALLWASHERS—Shoreham Hotel. 3318 Lake Shore-drive.

PAINTERS—Union; A1; for defense work in Wisconsin and Chicago. Ind. 5759.

PAPER CUTTERS
Essential industry; steady employment; good starting salary. Call in person at Wessel Co., 458 E. 30th-st.

PAPER CUTTER
Clean, medium sized shop. Good pay. Steady with some overtime.
2924 N. WESTERN-AV.

PAPER CUTTER—To work extra time evenings. Printcraft, 133 N. Jefferson.

PATTERN MAKER AND GRADER

Experienced on better wash dresses. Must know how to use a short knife. Permanent position. Unusual opportunity for right person.
TABIN-PICKER & CO.
4119 Belmont-av.

PATTERN MAKER
Mach.; wood and ore metal; experd.; exec. opport.; start spart time. Maxam. 4526 Montrose. Pal. 9318 or Irv. 5360.

PICTURE FITTER
Must be familiar with all operations to take charge of department; good position; exceptional opportunity. Illinois Moulding Co., 2411 W. 23d-st.

PLANT MANAGER
for national organization; expd. in Gypsum plaster and wallboard operations. Applicant should be thoroughly familiar all phases maintenance, quality, supervision and plant control. Reply stating age, exp., general qualifications.
ADDRESS A Y 107, TRIBUNE.

PLASTIC MOLDERS
Will train; good pay while learning. 1709 W. Hubbard-st. See. 5995.

Plate Makers Helpers

Assist in making offset printing plates. Actual experience on plate making not necessary. Men with some experience and fundamental knowledge of printing processes will be considered.

WESTERN ELECTRIC CO., INC.
23d-place and Cicero-av.

HELP WANTED—MEN.

Professions and Trades.

PLASTERER—Steady work; experienced on old and repair work. 1018 N. Clark-st.

PLATERS
PLATERS' HELPERS
COLORED OR WHITE
EXPERIENCED OR INEXPERIENCED.
Job Shop Plating Plant
Will train for war work.
Good opportunity to learn trade.

GRUNWALD PLATING
2559 W. 21ST-ST.

PORTER—Draft exempt. 166 Jackson-blvd. Barber shop, Room 521.

PRACTICAL nurse—Days or 24 hour duty; Patient is a large, elderly man. Give experience and salary desired.
ADDRESS A B 524, TRIBUNE.

PRESSERS
Colored or white; come ready to work; top pay; time and a half over 44 hrs.; vacations with pay. Hi-Grade Cleaners, Inc., 5709 N. Clark.

PRESSERS
Steady work, good salary. See Mr. J. Woodman, 1811 Benson-av., Evanston.
SUBURBAN DRY CLEANERS.

PRESSERS
GOOD PAY; STEADY WORK.
Ko[illegible] Cleaners, 740 W. 47th-st.

PRESSER—Experienced on wools and silks; steady work. Apply Mr. Ibos, valet shop, Edgewater Beach Hotel, 5349 Sheridan.

PRESSER—Colored; one who can also do night porter work; good steady job. R. Atlas Clothing Co., 6100 S. Halsted.

PRESSER AND PORTER—EXPERD.
Good salary. Steady. 6500 S. Halsted.

PRESSER—Steady work; $45 a week. Morton Cleaners, 3223 N. Cicero-av.

PRESSMAN

26x38 Thomson
Steady position.
Day work.
Address C B 212, Tribune

PRESSMEN
Cylinder and Dexter operators. Apply Wessel Co., 458 E. 30th-st.

PRESS FEEDER
Age 38 to 40
for Gordon imprinting for fire ins. co. in Wrigley bldg. Perm. Sup. 0444.

PRESSMAN wanted by old reliable firm—Lithograph pressman to operate one Harris 17x22 offset press; steady job, $55 for 40 hours. Apply by Air Mail direct to American Printing & Lithographing Company, 1510 7th-av., Seattle, Wash. References.

PRESSMAN.
Gordons; day job; steady work.
McCormick & Henderson, 411 S. Wells-st.

PRESSMAN—Vert.; label exp. Consider 40-50 yr. man. Abbott-Way, 225 W. Hubbard.

Printer—Lock-Up Man
Expd. Steady. Days. Good opportunity for right party. Excello Press, 3336 W. Franklin-blvd.

PRINTER
Exp. die cutting and general work. Loree Photo Service, 3127 Milwaukee-av.

PRINTER—Two-thirder, set imprints, small job work; steady; 70c hr., 40 hrs. State age, exp. Address C B 455, Tribune.

PRINTER.
Hand comp.; day job; steady work.
McCormick & Henderson, 411 S. Wells-st.

PRINTER.
All around man for small shop. Hand comp. and Lino. makeup, lockup, cylinder and job presses, finishing. Small book exp. preferred; newspaper exp. helpful. Steady job. Rogers Park 0220 or 8877.

Printing Pressmen
Experienced on folding carton work; Miehle presses; god pay; overtime.
813 North Franklin.

PRINTING SUPERINTENDENT.
Gd. oppor. for A-1 man with proven record, cap. to assist mgr. med. sized plant; qual. wk. Give details; replies confidential. Address E 468, Tribune.

PRINTER—Two-thirder; for delivery and shop work. 65c hr. R. 400. 404 N. Wells.

PRODUCTION PLANNERS

METAL OR WOOD

Make up material requirements from blueprints, operations charts and tool analysis sheets. Should have general manufacturing knowledge wood or metal.

Production Follow Up

Expediting tools, materials, and information to the production lines. Issue production and shortage reports. Good personality.

Permanent positions with an Aircraft Manufacturer. Model town, good schools; good transportation; 60 miles from Chicago; good compensation and excellent chance for advancement.

Write immediately full details your experience.

Persons engaged at their highest skill in war work will not be considered.
Address H B 46, Tribune.

Production Engineer
High class radio engineer to take over production of navy electronic equipment. Factory located in Texas; excellent opportunity. Call Randolph 7517, Wednesday, 9-12 a. m. and 2-6 p. m., for interview, other times by appointment.

Punch Press Maintenance
Sharpen, set dies; light metal manufacturing. 1031 N. Cicero.

RADIO SERVICE MAN.
STEADY; GOOD SALARY.
APPLY 1061 W. ADDISON.

RADIO REPAIR MAN.
4912 W. MADISON-ST.

Railway Mail Handlers
Baggage men; no exp. nec.; steady wk.; 21 to 50; 48 hr. wk.; $5.20 day start; overtime 1½; raise as you learn; essential. Employment office, Union Station.
516 W. JACKSON

REFRIGERATION
EXPERIENCED SERVICE MAN.
Familiar with commercial and domestic refrigeration equipment. A minimum $50 week guarantee, all year, no layoffs. Bonus arrangement. Apply to
DESSENT Engineering Co.
218 N. CANAL-ST.

ROCK-OLA

NEEDS EXPERIENCED

Foremen, Supervisors, Tool Makers, Machin'ts and Set-up men

At Our War Plant

Bring proof of citizenship if you are not now engaged to the full extent of your ability in war work.

EMPLOYMENT OFFICE
3232 W. Chicago-av.
(800 North)

ROOFERS
Experienced tar and gravel only. Good pay for sober, reliable men who want steady work. Open shop.
J. J. DUNNE ROOFING CO.
3411 Ogden-av. Lawn. 0114.

ROOFING DRIVERS
Steady employment at top wages.
Esko & Young, Haymarket 4089.

ROUTEMEN
EXCEPTIONAL ROUTE OPEN ON ACCOUNT OF DRAFT. CHIEF WASH CO., 5425 N. HOYNE.

SALESMAN—Alert, expd., refined, for first class branch store. Top wages. Rapid advancement. State 8561.

Sanders and Sprayers
DEFENSE WORK
GOOD SALARY
810 E. 50TH-ST.

Screw Mach. Men

If you are experienced in hand or automatic screw machine work setting up or operating, we have one of the best opportunities to offer. Top wages. Good conditions in 100% war plant.
Phone Seeley 7460

SCREW Machine Operators—Exp. on Cleveland Model A. Address C A 100, Tribune.

HELP WANTED—MEN.

Professions and Trades.

SEWING MACHINE OPRS.
for power machines. Day or night work. Good wages. Clean, attractive work on essential product. Convenient to main L and surface lines.
Scholl Mfg. Co., Inc., 213 W. Schiller-st.

Sheet Metal Layout Men

WAR WORK

48 HOUR WEEK STEADY

THE GLOBE COMPANY
4000 S. PRINCETON

SHIPPING CLERK
War work. Some experience; good pay and overtime. 3855 N. Lincoln-av.

SHIPPING CLERK—Full knowledge traffic, rates, etc. Man to take full charge of busy shipping dept. Good pay; steady. Victory Novelty Mfg. Co., 153 W. Ohio.

SOLDERERS
Top rate for small light assembly work and soldering; day work only; time and ½ over 40 hours; nice clean factory.
APPLY TRIUMPH MFG. CO.,
913 W. Van Buren, Monroe 9082.

SPRAYERS
and final inspectors for metal products in vital war industry. Apply at employment office, 1315 S. 55th-ct., 1 blk. S. of Roosevelt, nr. Central-av.

SPRAYER—Experienced; steady job. Central Metal Products Co., 1638 W. Kinzie.

STOCKMEN
Must be exp. with radio and electrical parts, understand stock control, married men preferred. 820 N. Orleans-st.

STOCK ROOM MEN
FOR LIGHT WORK.
WITH OR WITHOUT EXPERIENCE.
APPLY DAILY, 9 A. M. TO 4 P. M.
1736 N. Springfield

STOCKROOM FOREMAN
for west side mfr. to control handling of all materials, tools, receiving, shipping and finished stock. Exp. necessary. Metal Specialties Mfg. Co., 3200 W. Carroll-av.

STOKER REPAIR MAN.
4912 MADISON-ST.

SUPERINTENDENT.
Automatic screw machine dept. Man thoroly familiar with new Britain Gridley Autom. Excel. opportunity if qualified. Address C A 297, Tribune.

STRONG MAN
for shipping and receiving department. Steady work.
1319 S. Michigan, 5th Floor

SUPERINTENDENT
for tool and die jobbing shop—100% war effort
Must be able to estimate and design. Position now open. Write fully, giving all possible information including past experience and salary expected.
Address A T 217, Tribune.

TAILOR
Experienced in altering men's and ladies' garments; also capable of managing tailor shop. Apply Goldberg's, 4756 S. Ashland-av.

TANK WELDERS
2 arc welders, exp. on tank work; $1.00 to $1.20 per hour.
Sheppard Heater Co., 6624 South Park-av.

TIME STUDY MEN
Must be experienced with feeds and speeds of machine tools.
Pressed Steel Car Co., Inc.
136th-st. and Brandon-av.
Hegewisch Station, Chicago

TIMEKEEPER
Some exp. desired, but not absolutely necessary. Salary open. Essential industry. National Can Corp., Port. 8550.

TINNER'S HELPER
For in and outside work; 75c per hour. Albany Sheet Metals, 4930 W. Chicago.

TIRE MEN
for Grading Used Tires
Must be experienced.
Top salary and working conditions.
Apply to Jess Mallow in person.
Rubber Mfrs. Asso. of America.
3617 S. Ashland.

SAW maker—Expd. filing circular and narrow band saws. 222 S. Jefferson.

SCRATCH POLISHER—5 days; good pay. 1138 N. Western-av. Armitage 5849.

Screw Machine
Setters and Operators
DAVENPORTS AND GRIDLEYS.
MACHINERY PRODUCTS CORP.,
2020 N. Major-avenue.

Screw Machine Operators
Experienced Cleveland single spindle machine; 100% war work; essential industry; overtime. Post-War Future.
Quasi Mfg. Co., 6041 W. Grand-av.

SETUP MAN, MACHINE SHOP.
Day work; plenty overtime; excellent future. Apply 5th fl., 512 S. Peoria.

SHAPER OPERATORS
SHELDON, 4258 N. KNOX.

SHEET metal mechanics and helpers—At once; steady work; Local 73 shop. Come prepared for work. 23 E. 115th-st.

SHEET metal workers and helpers—Jobbing shop. Ehler, 7228 S. Halsted.

SHIPPING ROOM ASST.
Man to assist in shipping room of medium size mfr.; light packaging; steady work; 5 day wk.; starting salary commensurate with exp. and ability.
Associated Distrib. 30 W. Hubbard.

SHIPPING CLERKS
steady work; 2 men in print shop.
JOHN DICKINSON SCHNEIDER.
833 N. ORLEANS-ST.

SHIPPING CLERK—EXPD.
needed by S. Side plant, 100% defense.
General Laminated Prod., Inc.
2857 S. Halsted.

SHIPPING clerk or packer—Middle aged. Bicycle exp. helpful; steady work. Apply 1413 S. Michigan-av.

SHOE repair man—All around expert; $50 per wk. 2333 Devon-av.

SILK SCREEN
SQUEEGEE OPERATORS; for glass.
2144 SOUTHPORT.

SOLDERERS
Experienced. Night work.
UNITED SPECIALTY CO.,
9705 Cottage Grove.

Spot Welders
(2) Ass't Shipp'g Clks.
Ass't Stock Clerk
Packers
Light Factory Work
Real opportunity with large mfr.; top pay. Plenty of overtime.
APPLY 540 E. 51ST.

SPRAY MEN
Expd. on lacquer and enamel finishes for wood. Park Home Display Co., 606 S. Independence.

SPRAYER
Lacquer and enamel experience on wood.
2144 SOUTHPORT.

STATUARY PAINTER.
CALL MOHAWK 6209.

STEEPLEJACK painters—Union wages. 1844 Cleveland. Moh. 5105.

STOCK MAN
No experience necessary; permanent; 5 day week; excellent transportation.
TAVENDALE, INC.
847 W. JACKSON-BLVD.

TOOL GRINDERS
Cylindrical and surface grinding; day or night.
Metro Tool & Gauge, 4240 Peterson.

TOOL AND DIE MAKERS
Defense; all overtime desired.
865 N. SANGAMON. 4TH FLOOR.

TOOL AND DIE MAKERS
FORWARD TOOL & MFG. CO.,
355 N. LAFLIN-ST.

HELP WANTED—MEN.

Professions and Trades.

TAILOR-presser—Gd. opp. for right man. Gingiss Bros., Rm. 207, 189 N. Clark.

TAILOR—Part time; Northwest Side. Ph. Newcastle 1830. 6691 Oliphant-avenue.

TESTER AND INSPECTOR
Exp. 100% Defense Plant
Merit Coil & Transf. Corp.
311 N. DESPLAINES.

Tool Designers

Processors

Detailers

Permanent positions for strictly high grade men or women; 60 hour wk. minimum. In applying bring proof of citizenship.

Apex Tool and Die Engineering Co.
510 N. DEARBORN

TOOL AND DIE MAKERS
Apply
2347 W. 18th

TOOLMAKERS
Lathe hands, grinders, and all around tool men. Fine opportunity with company offering top wages, overtime, and with the best of post-war possibilities. 100% war work.
Phone Seeley 7460

TOOL AND DIE MAKERS
100% WAR WORK
MODERN PLANT
D. GOTTLIEB & CO.
1140 N. KOSTNER.
ALBANY 2640.

TOOL MAKERS
Modern, daylight shop. North Side. Top pay. Overtime. AA1 essential. Work old estab. company.
J. MILHENING, INCORP.
4626 RAVENSWOOD

TOOL GRINDERS
Draft exempt men with some grinding experience to make precision forming tools on surface grinders. Essential industry. Defense plant.
MASTERFORM TOOL CO.
2532 IRVING PARK-ROAD.

TOOL AND DIE MAKERS
Excellent working conditions; draft exempt; war work; day or night.
BADGER TOOL AND MFG. CO.,
1501 W. Polk-st. Day or eve. Canal 5510.

TOOL AND DIE MAKERS
Steady work, plenty of overtime; excel. working conditions.
Paul Machine, Tool & Die Works,
4600 S. Kedzie.

TOOL AND DIE MAKERS
Top wages and steady position for first class men working 58 hours per week on defense work. Day shift.
PAYMASTER CORP., 754 Lexington-st.

TOOL AND DIE MAKERS
First class men only.
Defense work. Plenty overtime.
PYRAMID ENGINEERING & MFG. CO.
1256 WELLINGTON-AVENUE.

TOOL AND DIE MAKERS
1st class only; modern shop; pleasant working conditions; 55 hr. wk. minimum; night work; District Engineering Co.
2700 N. KARLOV.

TOOL AND DIE MAKERS
Metal stamping, drawing, etc.; take charge of toolrm. State exper. in detail. Good trans. Address A T 445, Tribune.

TOOLMAKING MACHINE HANDS.
All around; at least 2 years' experience.
TOOLS, INC., 4019 W. Lake-st.

TRACTOR semi-drivers—Some exp.; over 24; eastern runs; steady. Mutual Trucking, 817 W. 21st. Chesapeake 3880.

TRUCK GREASER
for essential industry; 48 hours guarantee; south side; night work.
Freer Mtr. Trans. Co., 8330 S. Park-av.

TURRET LATHE SETUP
Job shop requires A-1 man to direct work, setup where necessary. Must be able to work to close tolerance on both old and new machines. This company has regular peace time business, therefore future is secure.
Address A Y 575, Tribune.

TURRET LATHE HANDS
SHELDON, 4258 N. KNOX.

TYPISTS
ACCURATE AND RAPID. STRAIGHT COPY WORK. EXCELLENT WORKING CONDITIONS AND OPPORTUNITY FOR ADVANCEMENT. GOOD TRANS.
W. M. WELCH MFG. CO.
1515 SEDGWICK.

UPHOLSTERERS—Springers, sewers; highest wages; steady work; Safeway bus and I. C. trans. to door. Riverdale 1246.

UPHOLSTERERS—Come ready to work; $1.45 per hour. Steady. 3048 Roosevelt-rd.

UPHOLSTERERS—Steady work. $76 wk. Bring tools. 7617 S. Halsted-st. Vin. 0909.

VALET
for N. S. hotel. Salary and comm. Perm. Apply Fisher- Anton Graf Cleaners, 217 W. Division, after 10 a. m.

VENETIAN BLIND INSTALLER—Exper. necessary. Apply Western Venetian Blind Co., 351 East Ohio.

WALLPAPER printer—For nonunion factory; located in the eastern part of the country. Excellent wages; prefer younger man. Address C A 276, Tribune.

WATCHMAKERS
One regular, one junior.
Top salary.
See Mr. Cutler, 37 E. Madison.

WATCHMAKER—EXPERIENCED.
3870 COTTAGE GROVE-AVENUE.

WASHING MACHINE REPAIR MAN.
4912 W. MADISON-ST.

WEAVERS
100% war work; experienced in operating Draper automatic looms; day and night shift; highest starting wages; overtime guaranteed. Apply at once.
B. Handler, 4th floor, North Chicago Chenille Rug Mills, 2309 S. Keeler.
Crawford 1500.

WELDER — WITH JOB SHOP EXPER.
APPLY WELLER WELDING CO.,
5433 W. 63D-ST.

Western Pacific Railroad
wants in California, Nevada, and Utah experienced switchmen, yard clerks, station clerks, and telegraphers if not already employed in essential industries. Must be physically qualified to perform duties.
Apply Western Pacific Railroad.
105 W. Adams, Chicago. Rand. 3562.

WOODWORKERS
Expd. sawyers and assembly men. Park Holme Display Co., 606 S. Independence.

WOODWORKERS, band sawyers—In furniture factory; steady work; good pay. Zuk Furniture Co., 828 N. Wells.

WOODWORKERS, stock sawyer, and assembler. 2730 ELSTON-AV.

WOODWORKERS—EXP. NOT NECESSARY. STDY. WOODBURN. 540 N. WESTERN.

HELP WANTED—MEN.

Professions and Trades.

WAR WORK OPPORTUNITIES

for

Draft Deferred Men

Plant Conveniently Located on Northwest Side (1400 W., 2600 N.)
Intensive training and rapid advancement for qualified employees in the following occupations:

MACHINE OPER'TION
Grinding
Lathe
Milling
Profiling
Screw Machine
GENERAL FACTORY
Assembly
Bench Work
Inspection
Wiring
MAINTENANCE
Laborers
Millwright's Helpers
Porters
Shipping & Stockrooms
Tool Crib Attendants
Packers
Stock Record Clerks

Many desirable employee privileges.

Prompt interviews from 8 a. m. to 4:30 p. m. Monday through Saturday and to 8 p. m. on Tuesday.

If now on full time war work do not apply.

TELETYPE CORP.
Employment Office
2600 Southport-av.

100% WAR WORK
IN OLD EST. FIRM
Turret Lathe Operators
Good opportunity for men who prefer variety of lathe work. Do own setup. Must have tools and at least one year experience. Lots of overtime.
If now employed in war work at higher skill do not apply.
Apply in person
Do not phone
MERCURY MFG. CO.
4044 S. Halsted

Western Electric
Needs Men

We need additional men with some experience and training on the following machines:

Turret Lathe
Tool Grinding
Milling Machine
Tapping Machine
Automatic Screw Machine
Hand Screw Machine
Drill Press

Skilled men needed as follows:

Tool Inspectors
Gage Inspectors
Detail Makers
Test Set Makers
Test Set Repairmen
Electrical Testers

We also have openings for:

Stock Selectors
Helpers—Janitors
Truckers—Sorters
Laborers—Packers
Bench Hands
Box Makers

Do not apply if you are now engaged 100% in war work.

Interviewing Daily
Sundays 10 a. m. to 2 p. m.
Mon.-Wed. 8:15 a.m.-8 p.m.
Other days 8:15 a.m.-5 p.m.

APPLY
Western Electric Co., Inc.
23d-place and Cicero-av.

WE HAVE GOOD OPPORTUNITY
in essential war industry for intelligent man who would like to learn printing trade. Good pay, advancement; steady after war. State height, age, weight, draft status, etc.
Address C B 166, Tribune.

Woodworkers Wanted
Operators for sticker, double end tenoners, triple drum sanders; also assembler for light woodworking. Defense—Good pay—Overtime. Apply office,
4405 W. North-av. Spaulding 7400.

HELP WANTED—MEN.

Professions and Trades.

World's Largest Job Forge Shop

Needs Dependable Men and Women
Will You Serve?

Forgings are needed for airplanes, ships, guns, tanks and other fighting equipment. Openings now available for

TRAFFIC MANAGER
SAFETY ENGINEER
CHIEF INSPECTOR

LEARN WHILE YOU EARN

Grinders
Inspectors
Maintenance Men
Laborers
Hookers
Sandblast Helpers
Heat Treat Helpers

Modern tools and equipment.

Liberal monthly bonus to al employes.

Ample parking facilities

Do not apply if employed at highest skill in essential industry.

Interviews from 8:30 a. m. until 5 p. m. Monday thru Saturday.

Bring birth certificate if possible.

KROPP
PERSONNEL DEPARTMENT
KROPP FORGE CO.
KROPP FORGE AVIATION CO.
5301 ROOSEVELT-RD.
TEL. LAWNDALE 1900

"For Over a Century the Greatest Name in Forgings"

YOU, TOO, CAN BE AN EVERSHARP EMPLOYEE

POSITIONS ARE NOW AVAILABLE FOR

TOOL MAKERS
PROCESS ENGINEERS
MECHANICAL DRAFTSMEN
TOOL DESIGNERS
MODEL MAKERS
MEN
with mechanical experience or mechanically inclined to learn trades.

All are steady Positions in a modern plant with excellent facilities

EVERSHARP INC.
1800 W. ROSCOE

WE NEED
MEN AND BOYS
BINDERY GIRLS
Sheridan Embossers
COLTS OPERATORS
Tool and Die Makers
MACHINISTS
FACTORY HELPERS
Good Pay, Steady Jobs
Clean Daylite Factory
Time and ½ for Overtime
Vacation with Pay
HARLICH MFG. CO.
1417 Jackson-blvd.

YOUNG MAN—To work in electric motor repair shop; opportunity to learn trade. 633 MILWAUKEE-AV.

The Tribune offers special rates to persons who advertise for positions. For information and assistance in writing an advertisment stop at the Want Ad office, Madison and Dearborn streets, or in the lobby of Tribune Tower.

Farm and Garden Help.

FARM WORK
to work on farm and take care of horses. Over 40 years of age. Room and board. Town and country farm. ¼ mile east of Milwaukee-avenue on Route 58 or call at 4822 Lincoln-avenue.

HERDSMAN MANAGER
Registered beef cattle and hogs; experienced in fitting, showing, and general farming; married or single; modern house; profit sharing deal. Beverly 3538 evenings, or address CA 346, Tribune.

HELP WANTED—MEN.

Butlers, Chauffeurs, Housemen, Etc.

CHAUFFEURS
Colored or white; must have private chauffeur exp.
Central Employment Office, 6th floor,
GOLDBLATT BROS.
State and Van Buren

HOUSEMAN for fraternity house — Good pay. Phone Hyde Park 5670.

Pharmacist.

PHARMACIST
A background with high type clientele. Merchandising and managerial ability. Fine opportunity. Apply office of Lobby Drug Co., 155 N. Clark, Room 200.

Registered Pharmacist
NIGHTS—MALE OR FEMALE.
ADDRESS A Y 108, TRIBUNE.

PHARMACIST—Reg.; not over 45; prescription store exp. req.; also exp. appren. Belmont Med. Supply, 820 Belmont.

PHARM'CIST—Steady. Mesirow Drug Store. 701 W. Sheridan. Lake View 4748.

PHARMACIST, REG.—Steady. Days. No Sunday. BOULEVARD 1617.

REG. ASSISTANT OR EXP. APPREN. NEIGHBORHOOD STORE. 2535 W. 63d.

R. PH. relief, 75c hour. Rifas Drug Co., 2558 W. Montrose. Irving 3638.

Clubs, Hotels, and Restaurants.

ATHLETIC department of private club has opening for athletically inclined man to play Hand Ball and Squash. Also swimming pool attendant and instructor. Apply 312 South Federal-st.

BAR PORTERS
Day and nite work, $3.61 per day and 2 meals; chance to learn bartending; 6 days per week. Apply timekeeper's office. See Mr. Haynel, Bismarck Hotel.

BAR PORTERS—DISHWASHERS.
Eitel Restaurant, 14 W. Randolph-st.

BAR PORTER—FOR CLUB WORK.
COLUMBIA YACHT CLUB.

BARTENDER
References; $125 per month, plus room and board. Also bar porter, $85 per mo., plus room and board. Onwentsia Club. Call Mr. Williams, Lake Forest 120.

BARTENDER—Steady, sober, reliable man for high class cocktail lounge, 1 hour from Chicago. $50 per week, 5 days, and meals. Call or write Hotel Louis Joliet, Fred Rosen, Joliet, Ill. Joliet 6171.

BARTENDER
Salary, meals, uniforms, and bonus; experienced, reliable, and steady; union.
RICKETT'S. 2727 N. CLARK.

BARTENDER.
Steady, sober, honest. Over scale for right man.
Drake Bowling Lanes, 3550-58 Montrose.

BARTENDER—A-1 middle aged man; good salary. Jules Restaurant, 814 W. 71st-st.

BARTENDER—Expd.; $50 per week. Barney's Market Club, 741 W. Randolph.

BARTENDER—Experienced. Frank Engels. East- Lake-avenue. Glenview 689.

BELL BOYS—$70
Also relief boys Sat., Sun.; apt. hotel. App. Mrs. Bowers, 2136 Lincoln Park West.

BELLBOYS—WHITE.
Experience unnecessary. Age limit 55. Apply 5307 Hyde Park-boulevard.

BELLBOY-elevator operator comb.—White. Commonwealth Hotel, 2757 Pine Grove.

BELLS-elev. opers.—Young or middle age. See Mr. Petrie, 320 Plymouth-court.

BELLMAN—APPLY AFTER NOON WED. Hamilton Hotel, 18 S. Dearborn-st.

BOOKKEEPER
With restaurant exp. to handle cash payrolls, reports, food cost, etc., and assist manager; only steady, reliable men with good past employment record considered. Apply Manager
Gateway Restaurants
La Salle Street Station

BOYS OR MEN
Boys, 16 to 17, for transfer work, $21.55 week, $23.55 after 90 days. Men, 38 or over, for night cleanup or pot washing work, days, $22.05 week. $24.05 after 90 days. also benefits worth $4 a week to you.
64 W. Madison-st.
FORUM CAFETERIA

BUS BOYS
PORTERS
HENRICI'S RESTAURANT
67 W. RANDOLPH

BUS BOYS OR BUS MEN
Good pay; long or short hrs.; meals and uniforms; half day Saturday; no Sundays.
MERCHANDISE MART COFFEE SHOP,
HENRICI'S.

BUS BOYS
Colored; middle aged; no Sundays.
HARMONY CAFETERIA, 15 S. Wabash.

BUS BOYS
Good salary, plus tips. Blackhawk Restaurant, 139 N. Wabash-av.

BUS BOYS
$3 per day, meals and tips.
940 WILSON-AVENUE.

BUS boys—Exper'd.; good wages and meals. Good side money; uniforms furnished; steady job; no Sundays or holidays.
Mann's Rainbo Rest., 73 E. Lake-st.

BUS BOYS—5 p. m. to 1 a. m.; good salary and tips. L'Aiglon, 22 E. Ontario.

BUTCHER—STEADY POSITION.
Ill. Athletic Club, 112 S. Michigan.

CARVERS
WAITERS
Excellent salary; straight shift; meals and uniforms furnished; 6 days a week. Apply Mr. Nush.
HARDING'S
68 W. MADISON

CARVERS
Experienced. No nights or Sundays. $40 to start. Market Grill, 336 W. Jackson.

CARVER and Steam Table Man—For cafeteria. Good sal. 3146 Roosevelt.

CHEF—A WILLING WORKER.
PHONE BEN. THORNTON 2535.

CHEF—FOR RESTAURANT.
100 Main-st. Phone Park Ridge 167.

CLERK
Relief for small near North Side hotels. 2 nights and four days. Salary $110. Delaware 5100.

CLERK—Nights; large North Side hotel; N. C. R. experience preferred. State age and experience.
ADDRESS C A 331, TRIBUNE.

COMBINATION bus boy and room service waiter—$60 per month and meals. Call Miss Perkins, Sou. Sh. 8700, aft. 11 a.m.

COLORED BUS BOYS
Excellent salary. Meals and uniforms furnished; 6 days a week; good hours.
HARDING'S
701 N. MICHIGAN

COLORED painter for hotel work.
6200 Kenmore. Bri. 8000. Mrs. Higgins.

COOK HELPER
White. For hospital work, South Side. Hours 7 a. m. to 3:30 p. m. except on alternating Sunday and Monday, 5 a. m. to 1 p. m. Salary $85 per month plus meals. Apply Room 310, Employment Bureau, 135 E. 11th-place.
ILL. CENTRAL RAILROAD

COOKS WANTED
Second, Fry, Swing, and Cold Meats. Top wages; good working conditions. Iowa commercial hotels. Replies confidential. State age, experience, references first letter. Address H X 49, Tribune.

COOKS—Steam table and cold meat men. We have opening for 2 good men for permanent positions at good pay.
BERGHOFF RESTAURANT CO.
17 W. ADAMS-ST.
ASK FOR MR. C. A. BERGHOFF.

COOKS
Steady; $47.50 to start.
RICKETT'S, 103 E. Chicago-av.

COOK wanted—Fry cook, competent, expd., for country club work; 6 day week; $175 per month, room, and board. Phone Rogers Park 1050.

COOK—White or colored; man or woman; highest wages. Apply SKY CLUB, 1630 North Harlem-avenue.

COOK—Second; expd.; 10 hrs.; 6 days; $40 week. Acme Grill, 4756 W. 63d-st.

COOK—SECOND. GOOD SALARY.
MIDWAY RESTAURANT, 828 E. 63d.

COOK—Col. or wht.; fast, all around; $45 start. Cass Coffee Shop, 640 N. Wabash.

COOK—Second; at once; good pay.
1939 MILWAUKEE-AV.

COOK, 2d, also dishwasher—Steady; good pay. 4183 S. Halsted-st.

COOK—Male or fem.; mornings; good pay. Ruby's Barbecue, 1411 E. 53d. Hyd. 5300.

COOK—Short order and steam table; no Sunday work. 28 N. Dearborn.

COOK—All around; exper'd. Sal. $50 wk. Barney's Market Club, 741 W. Randolph.

COOK—PLAZA HOTEL RESTAURANT.
1543 N. CLARK.

COOK—EXPD. THE RANCH RESTAURANT, 123 E. Oak-st.

COOK—Short order and grill man; top pay. Shore Post Restaurant, 2360 E. 71st.

COOK, 2d—Also kitchen helper; white; salary, room and board. Beverly 2265.

COUNTER men and grill man — Steady; good salary; 8 hr., 6 days; no Sundays. Ward's Diner, 4749 W. Madison.

COUNTER—STEAM TABLE EXPERIENCE.
Top salary for good man.
Hyde Park 2159. 5307 Lake Park-av.

COUNTERMAN—Expd.; no Sun., eves., or holidays; steady. 411 S. Dearborn.

COUNTER and griddle man; day and night jobs; must be reliable. 616 S. Pulaski.

COUNTER MAN—Experienced; top wages. Apply 3202 Cermak-road.

[Continued on following page.]

HELP WANTED—MEN.

[Continued from preceding page.]

Clubs, Hotels, and Restaurants.

COUNTER MEN BUS BOYS
Good salary and hours. Straight shift. No Sunday work. Meals and uniforms furnished. No experience necessary.
HARDING'S
21 S. WABASH.

COUNTER MAN AND FRY COOK
$25 to start; $30 after 2 weeks.
WALTER POWERS CO.
62 E. 22D.

COUNTER man—Bar experience preferred. $35 week; no Sundays. 1032 W. Lake.

DEFENSE PLANT CAFETERIA WORKERS
Both short hours and full day; good pay; day and evening work. Apply cafeteria Studebaker Aviation Plant, 5555 Archer.

DESK clerk—3 days a week; must know transcript. Apply to Mr. Kearney, Georgian Hotel, 422 Davis-st., Evanston. Greenleaf 4100.

DISHWASHERS AND BUS BOYS
Colored; no Sunday or holiday work. Meals and uniforms furnished. Perm. BOLLING'S
228 N. LA SALLE-ST.

DISHWASHERS
Colored; $25 per week; 6 days; meals and uniforms furnished. Expd. on dishwashing machine. See Chef, 3807 Broadway.

DISHWASHERS
Colored; strong, middle aged; good salary, meals; no Sundays, holidays. W. C. Philips, Harmony Cafeteria, 15 S. Wabash.

DISHWASHER
Country club. Good salary, board and room. La Grange 66.

DISHWASHER
EXPERIENCED. $25 WEEK.
THE TOWN HOUSE, 6935 SHERIDAN.

DISHWASHER and porter—Colored; experienced; good salary, meals. 1237 E. 47th-st. Atlantic 1682.

DISHWASHER—Colored, $26 a wk., meals, overtime if desired. Bonus. Night work. CALL EDG. 0248.

DISHWASHER—COLORED.
Expd.; $24 per week; also weekends. SEE CHEF, 4014 MILWAUKEE.

DISHWASHER—Experd.; gd. wages; 6 day wk. Julia's Restaurant, 4656 S. Western.

DISHWASHER-Porter—$24 wk., meals, 6 day, 9 hrs. Learn cook. 5307 Lake Park.

DISHWASHER—FULL AND PART TIME. ABBOTT HALL, 710 LAKE SHORE-DR.

DISHWASHER AND KITCHEN MAN. HARVEY'S, 1636 IRVING PK.-RD.

DISHWASHER—White; no Sundays; $20 week. Eastway Restr., 201 E. Grand.

DISHWASHER—Good wages; no Sundays. Belmont Theatre Rest., 1639 Belmont.

DISHWASHERS and bus boys—$24 to start. Shore Post Rest'rant, 2360 E. 71st.

DISHWASHER—Exp.; $23 week; no Sundays or holidays. 549 E. Illinois.

DISHWASHER—Expd.; $27 per week. Barney's Market Club, 741 W. Randolph.

DOORMAN—Restaurant; good wages; perm. Superior 2874, 12 to 2.

EXPD.—Restaurant couple to manage out-of-town railroad restaurant. State ages and exp. Address A Y 218, Tribune.

FILIPINO boy—Porter work in cocktail lounge; salary, tips, and meals. Mr. Van Housen mornings, Grasmere Hotel.

FIRST cook—Good pay. Apply after 7 p. m., Casino, 7500 S. Halsted.

FOUNTAIN dispensers [2]—$35, 6 day week. Meals free. 3958 W. Cermak.

FOUNTAIN MAN—WELL EXPD. 901 N. State-st. Delaware 2060.

FRONT DESK CLERK
North Side residential hotel. Nice environment. Must be neat. $100 per mo. Men, 40-60 years preferred. The Surf, 501 Surf-street.

GRILL Hamburger man at once—$40 a wk. to start. 4819 Irving Park-road.

HAMBURGER MEN
3956 W. Cermak. Roc. 7080.
1332 E. 63d. Dor. 5684.

HOTEL CARPENTER
and cabinet maker. Fine, permanent position.
PICCADILLY HOTEL
5107 Blackstone-av.

HOTEL CLERK—NITES
Experienced; good salary and room. Metropole Hotel. 2300 S. Michigan-av.

HOTEL HOUSEMAN
Also wall washers, paid weekly. Housekeeper. Allerton Hotel. Superior 4200.

HOTEL NIGHT CLERK
Experienced; good salary and room. 1244 N. Dearborn Hotel.

HOTEL clerk—Must have experience; no switchboard. Apply Planters Hotel, 19 N. Clark.

HOTEL CLERK—Nights; $85 and room. LINCOLN APT. HOTEL. 1648 Lunt-av. Rogers Park 0900.

HOTEL CLERK—Good salary; steady position; elderly man preferred. APPLY AT 1622 W. JACKSON-BLVD.

HOTEL CLERK—MIDDLE AGED; SINGLE. REFERENCES. 1206 S. WABASH.

HOTEL clerks—Honest, sober, reliable, over 55; no exper. nec. 909 W. Madison.

HOTEL CLERK—MIDDLE AGED, SINGLE. EXP. UNNECESSARY. 818 W. MADISON.

HOTEL CLERK—Evening or nights; transcript. 5009 SHERIDAN.

HOUSEMAN—HOSPITAL
References required; experience not necessary; must be strong, sober; $55 month, full maintenance, gradual increase to $70; vacation with pay after 1 year; good working and living conditions.
APPLY 700 FULLERTON.

HOUSEMAN
Desirable position for steady man. Experience unnecessary. Sheridan Surf Apts., 425 Surf-st. Bittersweet 7200.

HOUSEMAN
Steady job for reliable man in South Side residential hotel. Salary $115 month. 6731 JEFFERY.

HOUSEMAN—One who understands cleaning and repairing Venetian blinds. See Mrs. Kobick, Webster Hotel, 2150 Lincoln Park West.

HOUSEMEN
WHITE OR COLORED.
Commonwealth Hotel, 2757 Pine Grove.

HOUSEMAN—White, for hospital nurses' residence; salary, rm., with laundry. Cafeteria Bldg., Greenleaf 2500, ext. 546.

HOUSEMAN—White or colored; come ready to work; short hours. Lane Hotel, 878 N. Clark-st.

HOUSEMAN-janitor combined—for rooming house; all repairs and decor.; $150 to st. 2744 Pine Grove. Pinewood Hotel.

HOUSEMEN— General and banquet. Mrs. Nelson or Mr. Mario, Medinah club, 505 N. Michigan.

HOUSEMAN—$100 mo.; 6 days a week; 8 hours a day; no Sundays. Apply 5200 Sheridan-rd., Manager's Office.

HOUSEMEN—Freight elevator operators; also window washers; will train. Edgewater Beach Apts., 5555 Sheridan.

HOUSEMAN—Middle aged, reliable, colored or white. $100 per month. Whit. 4881.

HOUSEMAN—HANDY MAN. Apply Union Park Hotel, 210 S. Ashland.

HSEMAN.-jantr.'s helper. Gd. pay. 6 days. Broadmoor Hotel. 7606 Bosworth.

HOUSEMAN.
DEVONSHIRE HOTEL. 19 E. OHIO.

KITCHEN MAN.
Small institution; white; 6 day week; salary, room, board, laundry. Wilmette 351.

KITCHEN BUSMAN
No Sunday; come prepared to start work. Carders, 118 N. Dearborn.

KITCHEN MAN—Elderly, experienced; top pay; night work. See Chef. Grasmere Hotel, 113 N. Homan-blvd.

KITCHEN porter—6 days; $15 and meals. L'Aiglon. 22 E. Ontario.

LOCKER ROOM MAN.
Country club. Assistant. Should have some experience. Good salary, room and board. Park Ridge Country Club.

MAINTENANCE man, who can fire boiler. HYDE PARK 2020.

MAINTENANCE man—Wht. Sal. and maintenance. Military Academy, Drc. 6737.

Managers-Assistant Mgrs.
Men, 18 to 45; have openings at once; night or days, in Cicero or Berwyn; no experience necessary.
STEAK & SHAKE
4815 Cermak-rd., Cicero, Ill.

MANAGER
Industrial restaurant experience. By large national organization; good starting salary; excellent opportunities. Address C B 128, Tribune.

MARVELOUS proposition for draft exempt man to manage cafe-bar in Clarksville, Tenn. Rogers Park 5015, Wassermann.

MGR.—Marr.; converted type bldg.; good sal. and apt. Address E 390, Tribune.

MEN—To sell food from rolling wagons in southwest side defense plant. Perm. job with good salary and commission. Excel. working conditions; day or night shift. Also assistant day storeroom man. Call Monroe 7136, between 9-11 a. m.

MEN—White; for kitchen and dining room work in small institution; salary, room, board, laundry; 6 day week. Wilmette 351.

MEN [2]—Elderly; light work; short hours; come ready to work. Hotel Lane, 878 N. Clark-st.

NIGHT CLERK
Part time; experienced. Any age. Good salary, pleasant surroundings. Apply by letter or in person today or tomorrow. Personnel Office, Hotel Windermere, 5553 Cornell-avenue.

NIGHT clerk—Expd. transcript; 300 rms.; some acctg. knowl., switchbd; $135 mo.; possible increase. Hotel Wacker, Sup.1386.

NIGHT clerk—Switchboard exp.; easy job for elderly man. Longbeach 7444.

NIGHT cook—Exp., highest wages, Collin's Grill, Waukegan, Ill. Majestic 5470.

HELP WANTED—MEN.

Clubs, Hotels, and Restaurants.

MEN—CAFETERIA
For various jobs handling food and in kitchen.
Men small in stature can qualify. Need not be husky. Work is light and clean.
Day and night work, with a 10% bonus for nights. We prefer those with some food experience. Time and one-half for overtime. Apply
R. R. DONNELLEY & SONS COMPANY
2123 Calumet-avenue
Employment Office open from 8 a. m. to 4:30 Monday through Friday.

O'Connell's SANDWICH SHOPS
Located north and in loop. Can use counter men, waiters and grill men. Also night fountain man, 6 to 3 a. m. White or colored bus boys, machine dishwashers, white or colored.
Apply Main Office
422 EAST GRAND

ORDERLIES.
White. $70 and meals.
St. Luke's Hospital. 1440 Indiana.

PAINTER-WALL WASHER
White; nonunion; 5½ day wk.; $110 per month; active man; no drunkard. Apply Mgr., 1545 E. 60th-st., Dorchester 4300.

Painters—Wall Washers
Colored; steady work; good pay.
SOMERSET HOTEL, 5009 SHERIDAN.

PANTRY MEN
Steady. $35.
Sandwiches, salads and waffles.
Ricketts. 102 E. Chicago-av.
Near Michigan-av.

Pantry Man, Fry Cook
Porters, Bus Boys
Pot Washers, Stock Man
See Miss Bittner
Fred Harvey Lunchroom
Union Station

PORTER (COLORED)
Good wages. Palm Grove Inn, 56th and the Outer-drive.

PORTER
Experienced in drug store; sal. $100 mo. Apply 185 N. Clark-street, Room 200.

PORTER—Middle aged, colored; night work; good salary. Commonwealth Apts., 2322 Commonwealth-av. [illegible]

PORTER—5 to 6 p. m.; no Sundays or holidays; good pay; steady job. Mann's Rainbow Restaurant, 73 E. Lake.

PORTERS—Nights; $22 wk.; no Sundays; [illegible] Market Grill, [illegible]

PORTER—All around work; gd. pay, meals, tips. Stratford Drug, 4129 Sheridan.

PORTER—Colored; no Sundays; $90 mo. Long Beach 8935.

PORTER—Colored; steady; good salary, perm. Su. 2874, 12 to 2.

PORTER—Day work; good salary. Mansfield 7087, 5716 W. Madison-street.

PORTER—[illegible] 5009 Sheridan-rd.

PORTER—Colored; white or colored, gen. cleanup work in cafeteria. 3146 Roosevelt.

RELIEF clerk—For Wednesday and Sunday days. 1848 N. California-av.

ROOM CLERK
Large Chicago hotel; state age, exp. ADDRESS C 33, TRIBUNE.

ROOM CLERK—For private club. Apply 312 South Federal-street.

SANDWICH MAN
Experienced. Hours 11 a. m. to 8 p. m. No Sundays or holidays. Good starting salary and meals.
STOP & SHOP
16 W. Washington-st., Rm. 210.

Soda Dispenser
Permanent Full Time
No night or Sunday work; 3 meals; uniforms furnished and laundered.
APPLY MRS. M. SMITH APT. 10 A. M.
Retail Store—Main Floor
MONTGOMERY WARD & CO.
619 W. CHICAGO-AV.
SOUTH SIDE OF STREET.

STEAM TABLE MAN
Must be good carver and supervise other dispensers; excellent salary. Apply at 1629 Orrington-av., Evanston.

THE
Palmer House
CHICAGO.
NEEDS...
BUS MEN
White, over draft age, work in the famous Palmer House Coffee Shop. Good pay, meals. Experience unnecessary.
PANTRY MEN
Experience preferred. Steady jobs. Good salaries. Meals.
HOUSEMEN
Steady job. Good salary. Older men welcomed.
DISHWASHERS
No experience required. Good pay and meals.
Apply
PERSONNEL OFFICE
Palmer House

TRAVEL WEST
Cooks ....$250 Month
2d Cooks.........55c Per Hr.
Dishwashers.........55c Per Hr.
Janitors.........53c Per Hr.
Time and One-Half Over 40 Hours
Free room and board and uniforms furnished. For work in [illegible] of Washington [illegible] army discharge papers. Apply
OLYMPIC COMMISSARY CO.
302 S. CANAL.

VACUUM man—6 days; $95 [illegible] water Apts. [illegible]

VALET—Hotel [illegible] valet shop [illegible] Edgewater Beach Hotel, 5349 Sheridan-rd.

WAITERS or waitresses—Experienced, white, good salaries and good tips. Headwaiter, Lookout Mountain Hotel, Chattanooga, Tenn.

WAITER—[illegible] $30 week [illegible]

WAITERS—[illegible] ney's Market Club [illegible]

WAITER—[illegible] Austin-boulevard.

WALL WASHERS
STEADY WORK—$110 per month.
Commonwealth Hotel. 2757 Pine Grove.

We Will Train You for Fountain Counter or Griddle Service
Good hours; choose your own meals. Top salaries. Vacations with pay. See MR. WEST, weekdays, from 8 a. m. to 5 p. m.
PIXLEY & EHLERS
77 W. Jackson

HELP WANTED—MEN.

Clubs, Hotels, and Restaurants.

WAITERS AND PORTERS
Experienced. Very good salary and working conditions. Apply in person or call at the Will-Shore Restaurant, 7464 S. Exchange-av. Regent 5808.

WAITERS—Colored; willing; hotel din. rm.; good wages, room, board. Vil. 7400.

Salesmen.

Beverage Route Salesmen
Several permanent positions on well established routes; salary plus commission and liberal bonus.
Some selling experience preferred but not necessary. Phone for appointment with Bireley Beverages of Chicago, Inc. Telephone AVEnue 7200.

BREAD driver salesman—Expd.; good sal. Call a. m. 10-1; p. m. 4-9. Can. 8893.

CONSTRUCTION salesman—Must have experience, all kinds of remodeling and full knowledge of general construction; comm. with minimum drawing of $50 per wk. BEST BUILT CO.
4440 W. North-av. Spaulding 9500.

INSURANCE
Build up your own business on a straight comm. basis with the sales supervision and guidance of one of the largest and best known agencies in Chicago.
ADDRESS A T 94, TRIBUNE.

LAUNDRY ROUTEMAN
Excell. terr.; earnings begin at $55. Rainbow Laundry, 4307 W. Division.

LAUNDRY driver—Good estab. route. Budget Laundry, 2621 W. Chicago-av.

MEAT SALESMEN
Permanent position. Take over estab. route; salary and comm. $40 wk. guaranteed.
CHERRY MEAT PACKERS.
4538 S. MARSHFIELD.

REAL ESTATE
DRAWING ACCOUNT AND COMM.
More buyers than we can handle.
GRINDLE REALTY EXCHANGE.
5693 Lincoln. Longbeach 7100.

SOAP SALESMEN
To sell soaps, dishwashing compounds, detergents, and janitor supplies to institutions and hotels; salary and commissions; excellent opportunity. The Stearnes Co., 1333 S. Wabash-av.

AUTO salesman—Used cars, best location in city; opportunity to make big money. Sal. and comm. 2258 S. Mich. Vic. 0936.

$1,092.00
FOUR WEEKS' COMMISSIONS
For just one man in our Chicago organization, while some of you salesmen are wondering whether there are still opportunities in the sales field.
HERE IS WHAT OUR MEN DON'T DO.
No canvassing, no delivering, no credit investigators, no calling back, no collecting, no servicing, and don't sell their friends. They spend all their time and all their energy in adding to their personal income on live leads. If you are just ordinary you should earn $100 a week. If you are top—you should average over $200 every week in the year. Come in and let us show you what our men do in order to earn the Kind of Money and the opportunity you are missing.
Suite 1558. Civic Opera Bldg.
20 W. WACKER-DRIVE.

WE NEED A MAN
Substantial Monthly Guarantee
To survey local heating situation and take orders for furnace cleaning and repair service; full time; essential work and very good pay.
Finest kind of opportunity to gain heating and air conditioning experience that will qualify you for branch mangerial positions with world's largest installers of home heating equipment.
If you want an essential part in home defense work that carries present and great post-war possibilities, good comm. earnings and monthly guarantee, this is it. Apply in person between 1 and 5 today; if these hours, not convenient, phone Mr. Powers for morning or evening appt. Avenue 5040.
Holland Furnace Co., 3942 Belmont.

SALESMEN
We have a "natural" paying $10, $15 a day in comm. selling to home owners; don't take our word for it, go in the field with us and see results; something for every victory garden and beautifying ground; nine out of ten buy; sold on open acct.; no collecting. We train. Essential to war effort. Appt. only. Call E. F. Milligan, Hotel La Salle.

WE DEFY YOU!
To beat our book and mag. deal. A 13 lb. dict. + 8 other books + 8 yrs. of mags.; $6 comm. on $27 deal. Nothing at all to sell, 4 or 5 deals a day. Some of our men earn $200 weekly. Full or part time work. Field train. See Mr. Terrana, 11 a. m.-6 p.m. PUBLISHERS, 188 W. Randolph, Suite 1325.

If you are a salesman looking for an opportunity and a future, steady employment through periods of adversity as well as prosperity, and possess ambition, ingenuity and enthusiasm, there is an opportunity for you to join a national food manufacturer. Salary and expenses. Write giving full particulars.
Address C A 217, Tribune.

MAN OVER 45—Account expansion program; position with weekly financing plus commissions open for reliable and capable men to handle essential commodity—roof cement; local territory. For immediate personal meeting submit business record past three years.
Address H B 6, Tribune.

COLORED MEN — Due to draft, national food corporation can place men in established routes; average $50 to $75 weekly. Income starts at once; commission and bonus.
Apply 8 to 10 a. m. 4307 S. Parkway.

WHOLESALE DISTRIBUTORS.
Immediate openings, Chicago and Oak Park areas. See Bowes' "Seal Fast" advertisement under "Business Opportunities." A. V. Hicks, Factory Representative, Sherman Hotel.

RELIABLE man or woman to work established Watkins Products routes of over 600 consumers; excellent commission. We train you. Apply Watkins Products, 2220 N. Western-av., or 810 W. 76th-st.

TWO SALESMEN
Capable of handling industrial real estate prospects. Liberal commission, draw. acct. Straus & Co., 120 S. La Salle.

Bakery Driver Salesman
Essential war industry. Prefer man with exper.; living South side. Salary $54 up. Apply after 1 p. m., 5101 W. 65th-st.

SUMMER suits—$14.75; large daily comm. Men cashing in. Mr. Paul, 12-3 p. m. 32 No. State-St. Bldg., Room 1200.

MAN—Draft exempt; with car; living south side; to sell Pabst beer; salary and expenses. 6934 Cottage Grove.

CANVASSERS—Full or pt. time. Exp. any line; $10-$15 a day earnings. Nat'l subscription deal. 202 S. State, Rm. 1424.

Agents.

WANTED—A good reliable man to supply customers with Rawleigh Products. Write Rawleigh's, Dept. ILE-128-127, Freeport, Ill.

Miscellaneous.

PIN setter—Earn up to $50 wk.; full or part time; exper. unnecc.; paid nightly. Come in eve. ready for work. Lake View Bowling Alley. 3239 N. Clark.

MAN—Over 45 as messenger for advertising photo studio; permanent position; interesting work.
Apply 14 N. Michigan. Rm. 301.

COAL HIKERS
and yard helpers.
Spencer Coals, 4618 Belmont.

GUARD
Man in good physical condition; 25-50. Character must be A-1. 1625 S. Ashland.

WATCHMAN
6 nights weekly; $30 to start. Permanent. Apply 209 W. Jackson, Room 212.

COLLECTOR—Full or part time. Exp. not nec. Live. install. accts. Aver. earn. $1.50 per hr. 202 S. State. Rm. 1424.

LABORERS—To work on grounds; Irving Park Cemetery; no exp. necessary; stdy. employment. Call 7777 Irving Park-rd.

PORTER AND HANDYMAN.
In printing plant. Steady work.
H. L. Ruggles & Co., 107 N. Wacker-dr.

MAN—Over 45, to operate hydrogen brazing furnace; experience not necessary. A. H. Hyndman Co., Inc., 255 E. 95th.

PACKER—Permanent position with wholesale drug house. Humiston Keeling Co., 312 W. RANDOLPH.

MEN—WHITE OR COLORED.
Light shipping rm. wk.; small wholesale mail order company. 230 W. Monroe-st.

MEN—Elderly men acceptable. Must have cars. Steady and part time work.
Rm. 21, 166 W. Van Buren.

PARKING LOT ATTENDANTS.
$30-$60 per week. Randolph-Wells Auto Park, 216 W. Randolph.

HANDY man — For light manufacturing. Beckley Cardy Co., 1632 Indiana-av.

MEN OR BOYS—16 TO 60.
1530 E. 67TH-ST.

COAL hikers—N. W. side; make up to $50 weekly. J. A. Ross & Co., 2015 N. Kolmar.

NIGHT porter—Colored, single, elderly; hotel office; salary, room. Longbeach 2722.

MAN—To learn oxygen therapy business; white; strong; driver's lic. Sac. 0331.

MAN in truck depot—Ess. ind.; full or part time. Wingering, 412 N. Wells, Sup. 0648.

MEN—Elderly for lite messenger work. Oral Art Laboratory, 25 E. Washington.

NIGHT WATCHMEN — Also porter work. Good sal.; permanent. 860 W. Evergreen.

HELPERS—For rug cleaning plant; $5 a day; no exper. necessary. 915 E. 75th-st.

MAN wanted—Clean, factory work; steady employment. Address C B 405, Tribune.

WATCHMAN—References required.
Apply 2000 S. Wabash.

BAKERY porter—Day work; no Sundays; steady; good wages. 3129 Armitage-av.

MAN — General cleanup work in bakery. Apply mornings. 2312 Milwaukee-av.

EXPERIENCED LUMBER YARD HELP. Apply 4440 W. North-av., 8 a. m.

HELP WANTED—MEN.

Miscellaneous.

Colored Boys and Young Men
over 16 years of age
We will train you for press room and bindery work
2 wage increases the 1st year
Steady work and opportunity for advancement
Hours 8 a. m. to 4 p. m.
4 p. m. to 12 m.
12 m. to 8 a. m.
Overtime paid at the rate of time and ½ and double after 40 hours.
Cafeteria, excellent meals, low cost.
Congenial and pleasant working conditions.
Convenient transportation.
W. F. Hall Printing Co.
4600 Diversey
Employment Department

UNSKILLED MEN
Learn to run a Blueprint Paper Coating Machine, 70 cents per hour while learning. Must be citizen not now engaged in war work, draft exempt and physically fit. This is a permanent job in an essential industry.
THE C. F. PEASE CO.,
2601 W. IRVING PARK-RD.
Apply Mr. Jacobson, factory entrance.

IF YOU are seeking steady employment in essential war industry that will be permanent after war, we have a job for you; 80c per hour to start, with good chance for advancement. Nights; on near southwest side. Give age, height, weight, draft status. Address C B 167, Tribune.

MAN OR BOY
TO ASSIST IN RECEIVING AND PACKING COFFEE. NO EXPERIENCE NECESSARY. PERM. EMPLOYMENT. ESSENTIAL INDUSTRY.
UNIVERSAL COFFEE CO.
805 W. RANDOLPH-ST., 2D FR.

DRAFT EXEMPT FOR PERM. POSITION with mfgr. of spec. materials and chems. for leather industry. Willing to learn and follow instructions in compounding of nonvolatile materials. Good pay and advances while learning. Excellent opportunity for post war benefit and assoc. Bay State Chemical Co., 1726-28 Arcade-place. Seeley 6119.

LABORERS
72½c per hr.; time and ½ overtime; vacations with pay; seniority rights, insurance and other benefits. Steady work in food war industry. Surface and L transp.
AGAR PACKING & PROVISION CO.,
4057 UNION-AV.

NIGHT WATCHMAN
Some porter work. Steady. Good pay.
N. PREIB & CO.
4222 W. MADISON-ST.

Mail Handlers, Baggage Men
RAILROAD WORK IS ESSENTIAL.
Steady work; no exp. nec.; 21-50; 48 hr. wk.; $5.20 day, raise 6 and 12 mo., overtime 1½. Employment office, Union Sta.
516 W. JACKSON

Dancing Teachers
To teach ballroom dancing either full time or part time at leading Chicago school; good salaries; if no previous experience we will train you free. Call Wabash 8512.

Dry Clean'g Routemen
Take over well established routes. One of largest quality cleaning companies. Unusually good salary. Call Mr. H. Hollman, Michigan Cleaners, Normal 5400.

COLLECTION SALESMEN
From 9 a. m. to 4 p. m., or part time; salary and commission. Call from 8-9 a. m. or after 6 p. m.
3300 W. Diversey. Albany 9453.

NIGHT CLEANER
Expd.; white; 6½ hrs. per night, starting 9:30 p. m., 6 nights per week. Off Saturday; $20 wk. Apply between 9 a. m. and 5 p. m., Rm. 315, 407 S. Dearborn.

PACKING and stockroom work—Nite shift, 12:30 a. m. to 9:30 a. m., or day shift, 8 a. m. to 5 p. m.; boys or men, draft exempt or married men with dependents; salary based on qualifications.
Edw. Don & Co., 2215 S. La Salle.

DRIVER
Preferably with flower shop experience. Apply, Edgewater Beach Hotel Flower Shop, 5349 N. Sheridan-rd.

HANDY MAN
to help engineer and do general work in a dept. store. Steady. Good salary. The 12th St. Store, Halsted-Roosevelt.

BOYS and men—16-40 yrs. of age; no experience necessary; start at $31.20 per week, after 2 weeks training earn up to $60 per week; 100% war work. Grunwald Plating Co., 4309 W. Lake-st.

LABORERS
For general greenhouse and nursery wk. Good transportation. $27 per week. Frank Oechslin & Co., 7250 Cermak-rd.

INSURANCE INSPECTOR
City; 21 to 40; draft exempt; good educational background; must type and have car. Salary and expenses. Central 8841.

LABORERS WANTED.
Auto wrecking yard; no experience necessary; citizenship papers not required. MARTIN AUTO PARTS CO.
2046 Dominick-st. [1400 W. and 2046 N.]

LAUNDRY ROUTE MAN
Est. S.S. route. Exp. not nec. Exc. oppty. for energetic man. Advance Laundry Co., 59th-st. and Damen-av.

OLDER MEN—Permanent wk.; light mfg.; time and one-half over 40 hrs.; must be dependable and in good health. Fannie May Candy Co., 1137 W. Jackson.

LAUNDRY ROUTE MEN.
Earn $50 to $80 per week; no exper. nec.; foreign speaking; immed. openings. American Laundry, 925 S. California.

Shipping and Stock Clerk
Clothing; good pay; loop; give full info. first letter. Address C B 375, Tribune.

DRIVER—Good opening for exp'd, dependable driver for established dry cleaning route. Permanent position.
Birck Fellinger Co., 200 E. Marquette-rd.

MEN—For warehouse, to do trucking.
ELDERLY MEN PREFERRED.
N. SHURE CO., 200 W. ADAMS.

ELDERLY Man—To work as night watchman in defense plant. Permanent. References. 3600 W. Potomac.

GARDENER.
To plant graves. Liberal pay.
Ernst Werner, Florist, 2654 W. 111th-st.

MEN WANTED—In tire dept. at Greyhound garage, 570 E. 34th-place. Permanent work. No experience necessary.

WATCHMEN—Any age; steady, easy work. Days or nights; good pay. Give phone. Address C D 123, Tribune.

BELT BOY—For light factory work in dress plant. Good pay. Plenty overtime. SMOLER BROS., 2300 Wabansia.

MAN—Wrapper and packer; 5 days, 40 hours; 67½c an hour.
2d floor, 1335 W. Lake-st.

HELPER—On truck, to handle new and used store fixtures and furniture; good salary. Call at 500 N. Wells-st.

MEN over 38—Needed for light machine work in defense plant. Midwest Dental Mfg. Co., 4439 W. Rice-st.

EXPER. porter—Tavern; salary $25 wk. Ref. req. 4657 Drexel-blvd. Drexel 4286.

GARAGE FLOORMAN—WHITE; SHORT HOURS; SO. SIDE. DELAWARE 5512.

PORTER—To work in store fixture business. Gd. salary. Call at 500 N. Wells.

WATCHMAN—$28 to start; 5 nite week. Elderly; active. Rm. 1308, 211 Wacker.

WATCHMAN—To drive company car; $140 per mo.; 48 hr. wk. 2400 N. Western.

COL. young men—For full or part time; gd. pay. Apply 5036 N. Clark, 1-3 p. m.

SHIPPING room—Draft exempt, 65c per hr. 1700 S. Michigan, first floor.

YOUNG men or boys—Outside work. 1121 W. LAKE-ST.

MEN or boys—16 to 60.
4455 FULLERTON-AV.

LABORERS—For coal hikers; full or part time; earn over $50 wk. 1545 S. Cicero.

MAN—Maintenance; electric; some machine shop. Steady. 2016 Washburne-av.

MAN—Full or part time; good pay. Austin Rug Cleaners, 720 S. Cicero.

MAINTENANCE MEN—WHITE; CANDY PLANT. APPLY 431 N. WOLCOTT.

HELP WANTED—MEN.

Miscellaneous.

ACTIVE MEN for Material Handling
Clean work in a modern plant. Convenient to all transportation. Particularly convenient to south and west side residents.
DAY SHIFT WORK
8 a. m. to 4:42 p. m.
R. R. Donnelley & Sons Company
2123 Calumet-avenue
Not Open Saturday
Address C B 269, Tribune

RAILROAD
Telegraphers
Mechanical Helpers
Roundhouse Laborers
Freight Handlers
Miscellaneous Help
Apply
C., B. & Q. R. R.
Room 200, 547 W. Jackson

PORTERS AT ONCE!
SEVERAL PERMANENT OPENINGS.
APPLY MR. HARTLE
9 A. M. TO 12 NOON
Morris B. Sachs
6638 S. HALSTED

MEN—21 OR OVER, WITH CARS.
DAY WORK.
Message deliveries in vicinity of home.
Gasoline ration increased for this work. Bring driver's license and soc. sec. No.
Apply employment manager.
WESTERN UNION TELEGRAPH CO.
417 S. La Salle.

COLORED MEN
Combination porter and package delivery work in Loop; good starting salary; full or part time.
HORDER'S, INC.
231 S. Jefferson

BOYS OR MEN
for packing and shipping work; 60c per hour; time and ½ for all hours worked over 40 per week.
COTY, INC.
25 E. Lake-st.

NEW YORK FIRM
wants man for local promotion work in city of Chicago. No selling or soliciting. A grand opportunity for start of a career in publishing field.
CALL MR. BERRY, 9 A. M.-5 P. M.
Delaware 1300.

CAR SUPPLIERS
Colored; age 17-50; steady work. Apply
THE PULLMAN CO.
Storekeeper's office, 327 W. Roosevelt, or Root and Dearborn-sts., 423 N. Sacramento-av.

BAGGAGE & MAIL HANDLERS, RAILWY.
Steady job for man 21 to 50; 48 hr. wk.; $5.20 day, time ½ overtime, raise after 6 and 12 mos.; no exp. nec.; essential wk. Employment Office, Union Station.
516 W. JACKSON

DOCKMEN
for full time work in essential industry.
DECATUR CARTAGE CO.
20TH AND WENTWORTH.
MR. SHEAHAN.

WATCHMAN
Reliable man over 50; good pay; 6 nights; permanent; discount privilege. Apply basement office.
HILLMAN'S
28 WEST WASHINGTON-ST.

TRUCK DRIVERS' HELPERS
STEADY WORK.
P. J. QUIGLEY EXPRESS,
60 E. LAKE-ST. DEARBORN 0150.

FACTORY LABOR
Mostly heavy work; 48 hour week; steady work; advancement if capable; war work; night and day shifts. Apply at personnel office, 1409 S. Cicero-av.

WATCHMAN
45 to 60 years of age, to work 12 hours, night shift, in factory. Give full details, including salary expected. Address C B 189, Tribune

WHOLESALE GROCERY SHIPPING DEPT.
Karrasik Bros. Co.,
87 S. Water Market. Monroe 5747.

MAN WANTED
Steady work to right party in sorting dept.; no experience necessary; $26 to start; overtime for Saturday.
3666 ELSTON-AV.

Warehouse-Shipping Rm.
Electrical manufacturer; $25 for 40 hr. week; some overtime; good working conditions. 844 W. Adams. Monroe 0845.

WATCHMAN OR GUARD
Retired policeman preferred; 7 day week. Give exper., salary desired.
Address C B 234, Tribune.

WAREHOUSEMEN
WHITE OR COLORED.
Strong, draft exempt, steady job; $35 week. Apply 5918 S. Ashland.

PACKER
Permanent; 40 hour week; good pay; opportunity for advancement.
THE MOSTOW CO., 540 N. La Salle.

COLORED PORTER
General retail store. Over 38. Strong, willing to work. Klein's, 508 S. Halsted.

MEN—HANDLE COAL
F. R. SIEVERS COAL AND COKE,
7461 S. LOWE-AV.

SHIPPING CLERK
60c PER HOUR; 40 HR. WEEK.
418 SO. WELLS-ST., 2D FLOOR.

NIGHT CLEANERS
WHITE; $120 MONTH; MOPPING.
MR. JENNINGS. Superior 5285.

PORTER
For washing printing presses, gen. factory wk. Wm. H. Pool Co., 626 S. Clark.

MEN [3]—To take renewal orders for national publication; 1-A men acceptable; comm. Rm. 406, 222 N. Wells.

COLORED MAN—Steady work; defense and civilian; must bring references. Specialties Appliance Corp., 341 E. Ohio.

TRUCK driver—Experienced, for paint and wallpaper store; state reference, age, and salary. Address C A 138, Tribune.

MAN—TO DO FURNACE CLEANING; no exper. necessary; must have car. Anderson Heating Co., 1341 W. 87th-st.

ELDERLY men—50 years and up; steady, light work; no experience necessary. Room 21, basement, 166 W. Van Buren.

MAN—Over 40 yrs., for gas station; steady work; short hours. Apply HURLEY'S, 2401 E. 79TH-STREET.

NIGHT watchman—About 55 years; 12 hour shift; good wages; steady work. Give full part. Address C B 64, Tribune.

MAN—Light factory work; good opportunity; no exp. necessary. Beverly Venetian Blind Co., 7609 S. Halsted.

MAN or boy—To work in wholesale butter and egg house.
Edward Rueb & Co., 703 W. Randolph.

EARN $6-$9 PER DAY.
SET PINS IN BOWLING ALLEY.
1820 LAWRENCE.

HANDY man, or couple—mid. aged, for lg. rooming hse. Sal., apt. 4040 Broadway.

PORTER—For liquor store; good salary. 2821 MILWAUKEE-AV.

ATTENDANT—For gasoline station. Exp. $40 wk. Steady job. 3300 W. Grand-av.

HANDY man—Small apt. building; $100 per month. Call Buckingham 7912.

MEN—Warehouse work; wholesale grocery. 116 S. Green-st. Haymarket 8983.

HANDY man—Eld., alone; rm. h.; care boiler, etc.; $80, rm. Address E 342, Tribune.

TRUCK DRIVER—Local hauling; steady. 4215 S. Richmond. Laf. 1588.

PORTER—COLORED; STEADY; GD. PAY Weber, Hilmer & Johnson, 508 S. Wells.

MEN—45-60 active; light factory wk.; gd. pay. Helen Harrison Candies, 325 N. Wells.

COAL CHAUFFEUR.
DOUGLAS COAL. 3248 S. PULASKI.

TRUCK HELPER—Ready to work. Apply 8:30 a. m. 3207 S. Halsted-street.

PORTER—For laundry; colored. Fort Dearborn Laundry. 117 W. Van Buren.

ELDERLY man for elevator job; short hrs. 5 day wk. 308 W. Van Buren, Regan.

HELP WANTED—MEN.

Miscellaneous.

RAILROAD
Engine House Laborers
Trackmen
Coach Cleaners
Telegraphers
Freight Truckers
Bridge and Bldg. Helpers
Miscellaneous Help
Painters
Messengers
Apply in person.
PENN. R. R.
Room 400, 323 W. Polk-st.

MEN
Come Out of Retirement
You can help the war effort by serving as a communication carrier.
No Lifting or Heavy Work
Experience Unnecessary
Time and one-half for overtime; hours of work arranged to suit your convenience.
APPLY MR. COUGILL
WESTERN UNION TELEGRAPH CO.
417 S. LA SALLE-ST.

Men—with Autos
Regardless of gas ration, draft status, or age.
FULL OR PART TIME
To place advertising in stores.
Good Wages—Easy Work
APPLY AT ONCE
Reuben H. Donnelley Corp.
419 E. 25TH-ST., FIRST FLOOR.

RAILROADS
URGENTLY NEED
For Vital War Transportation Work
MEN—BOYS—GIRLS
JR. CLERICAL WORKERS
SKILLED WORKERS—APPRENTICES
HELPERS—LABORERS.
WORKERS NOW ENGAGED AT THEIR HIGHEST SKILL IN ESSENTIAL INDUSTRY WILL NOT BE CONSIDERED.
UNITED STATES
RAILROAD RETIREMENT BOARD,
409 W. WASHINGTON-ST.
NO FEES CHARGED.

MEN
ESSENTIAL WORK.
No experience required.
Day and night shifts.
70 cents per hour.
Increase after 60 days.
Need proof of citizenship.
If now engaged in war work please do not apply.
Nubian Paint & Varnish Co.
1856 N. Leclaire-av.
Berkshire 5103. Mr. Roller.

MANAGER WANTED
We will employ several high grade men between the ages of 38-55 to manage modern, well located, fully equipped super-service stations. This is an exceptional opportunity and one that offers income possibilities of over $300 per month. No capital required. Call or write Mr. J. J. McCann, 2139 E. 79th-st. Regent 1930.

CAR UNLOADERS
Right now we need 12 good men, 40 years to 55, to unload paper, 8 a. m.-4 p. m., 4 p. m.-12 midnight, 12 midnight-8 a. m.
EX-SERVICE MEN GIVEN FIRST CHOICE.
CHICAGO ROTOPRINT CO.
4601 BELMONT.

MEN—17-55
Openings now for machine operators and laborers. No experience needed. Opportunity for steady employment; gd. trans. Employ. Office open 8 a. m.-2 p. m. Monday thru Saturday.
COLUMBIA MILLS, INC.
12100 S. PEORIA-ST.

DEFENSE JOBS
Colored workers. No experience. Married. Good pay. Steady work. Apply 1920-50 CLYBOURN-AV.

SHIPPING CLERK
Small substantial 30 yr. old concern mfg. their own products offers steady job at moderate wage for both the duration and in normal times. No age limit. Call 11 a. m. to 1 p. m. only, 1st flr, 952 W. Lake.

MEN
White or colored, for candy kitchen helpers and mayonnaise dept.; good salary; 44 hour week. Steady. Apply basement office.
HILLMAN'S,
28 W. Washington-st.

NO EXPER. NECESSARY
General plant work; $30 for 40 hr. wk. Permanent in essential industry. Opportunity to advance for right man. Age 21-50. Apply 9 a. m.
Skelly Oil Co., 4814 S. Richmond.

WAREHOUSE MAN
Near south side publishing house has permanent post-war position; 40-55; light work; 5 day week; perfer person with previous office experience. Give phone. Address C B 379, Tribune.

HANDY MAN
For packing, loading and unloading, and general work in large office; 40 hour week with time and ½ overtime. Apply in person. American Lending Library, 17 E. Hubbard.

ASSISTANT TO FOREMAN
of sorting and packing dept.; also sorters, packers, helpers; good pay; short hours.
Centennial Laundry. 1417 W. Roosevelt.

ROUTEMEN
Established routes; experience not necessary; union wages to start; will advance money to join union.
Star Cleaners & Dyers, 2421 N. Western.

FACTORY HELP
68c an hour to start; time and a half over 40 hours and over 8 hours per day.
THOMAS MOULDING FLOOR CO.,
Archer and Kolmar.

MEN—Hotel can use 2 colored men even with slight handicap for light work; no exp. necessary; no Sunday work. Highest pay with vacation.
Call Mr. Faust. Mohawk 3200.

LABORERS
to work in large wholesale fish distributing house; good salary; see Mr. R. Smith, Fred Willner, Inc., 659 W. Fulton-street.

HOUSEMAN
6 DAYS, $125 MONTH.
720 N. WABASH.

Drivers at once. Men 18 to 60. 2736 Armitage.

FACTORY workers—Over 18, exp. not nec. War work; good earnings with advancement. Permanent. Bring birth certificate. CHICAGO METALLIC, 3711 S. Ashland.

PORTER—BAKERY
DAY WORK. GOOD WAGES. STEADY.
1001 W. 63D-ST.

MAN—Single, over 44, active, to clean up, do repairs; own office. Answer fully. Address C A 302, Tribune.

VAN DRIVER—STEADY, EXPD.
All around man. Austin Express & Storage Co., 5425 W. Lake-st.

MEN—For shipping dept. See Mr. Cody, 6th floor, Tallman Robbins & Co., 314 W. Superior-st.

MAN as caretaker—Funeral home; single; stay on premises; permanent. Light work, 627 S. Halsted-st.

NIGHT watchman—For laundry; good pay, good working conditions. Lewis Laundry 7031 S. Stewart-av.

TRADE SCHOOLS—MEN.

DIESEL ENGINE
Operating—Testing—Maintenance
TRAINING.
For advancement in private indust. Or men about to enter armed forces.
MECHANICAL I. T. I.
515 S. Western-av. Monroe 5351.

GOING INTO ARMY?—We train you day or eve.] to be X-ray or lab. technician in Medical Div. Higher pay. Book sent free. Century College, 30E.Adams.Fra.8478

LEARN FREIGHT TRANSPORTATION. Vital to war effort. Day-eve. Call-write. FREIGHT TRAFFIC INSTITUTE, 176 W. Adams-st., Dept. T-11, Sta. 2330.

LEARN FREIGHT RATES AND ROUTES COLLEGE OF ADVANCED TRAFFIC, 14 E. Jackson-bl., Dept. T-38. Har. 8649

LEARN INDUSTRIAL X-RAY.
Earn up to $400 mo. Free book sent. Century College, 30 E. Adams. Fra. 8478.

LEARN WELDING—Arc or gas; all machine instruction. West Town Welding School, 1910 S. Kedzie-avenue.

RADIO-TELEVISION-PLASTIC-PLYWD. American Television Laboratories. 433 East Erie-street.

MEN—Past 45; qualify at home for good hotel positions. Write Lewis Hotel Training School, Desk A-730, Washington, D. C.

LEARN WELDING—Free Book Tells All International Inst., 741 W. 70. Vin 6751

ILL. SCHOOL of Machine Shop Inspection; 123 W. Madison-st. State 5998.

TRADE SCHOOLS—MEN.

MEN AND WOMEN ARE NEEDED NOW
TO PACK AND SERVICE
PARACHUTES
AN EXTREMELY VITAL ESSENTIAL INDUSTRY.
A Parachute Service school is now available to instruct men and women to become government approved parachute technicians.
THE INSTRUCTOR, Arthur H. Starnes, renowned parachutist, 19 years' experience. He is particularly well known for his famous 5½ mile delayed opening parachute jump in 1941.
REGISTRATION is open to all men and women of high character.
Classes—Day and evening. Average full time course takes three weeks.
THE PAY
The wage scale in parachute rigging and service work exceeds that of nearly all other skilled lines.
ARTHUR H. STARNES
Parachute Service
TRAINING DIVISION
203 N. WABASH-AV.
ROOM 710. FRANKLIN 3675.

AIRCRAFT
ALL BRANCHES.
Construction, Motor Repair, Testing, Overhauling, Inspection, Welding. All Actual Work. Full or Part Time.
DAYS OR EVENINGS.
Est. 41 Years. 25 Years in Aircraft.
Call, Write or Phone Today.
GREER SHOP TRAINING.
2030 S. Wabash. Cal. 4600.
Loop Office—5 S. Wabash, Room 1215.

MACHINE SHOP
DIE MAKING
We start you doing tool making the first week.
You learn to read blueprints.
You set up and operate Lathes, Mills, Shapers, Drill Presses, and grind your own tools.
Our graduates are being hired as set-up and tool room men.
Days, evening, and Sundays. Since 1902
GREER SHOP TRAINING.
2030 S. Wabash. Cal. 4600.
Loop Office—5 S. Wabash, Room 1215.

WELDING
30 DAYS QUALIFIES YOU.
Our method and testing laboratory prepare you for a better job. Our 41 years' exp. costs you no more. Call, write, or phone for free booklet: "Welder's Digest."
GREER SHOP TRAINING.
2030 S. Wabash. Cal. 4600.
5428 S. Ashland. Pro. 0056.
Loop Office—5 S. Wabash, Room 1215.

PLASTICS
Train now in our evening classes for a permanent career in this ever expanding industry. Few people know anything about Plastics. Those who learn now will have exciting possibilities ahead.
A WAR INDUSTRY TODAY—THE PEACE TIME INDUSTRY OF TOMORROW.
YOU ARE INVITED TO VISIT
PLASTICS INSTITUTE
221 N. LA SALLE. CEN. 8373.
Open 9 a. m. to 8 p. m.; Sat. to 2 p. m.
Home Study Courses Also Available.

AIRCRAFT
Train now days or evenings in America's largest aircraft fabrication school for immediate splendid big pay jobs.
AMERICAN AIRCRAFT INSTITUTE
936 W. Chicago-av. CHEsapeake 1188
4058 N. Milwaukee-av. KIldare 3633
7 W. Madison-st. DEArborn 6650
6211 S. Cicero-av. PORtsmouth 7789
709 W. 63d-st. WENtworth 8616

ALLIED SCHOOL
Offers practical training in Tool and Die Making and Machinist Trade. Also 4 to 8 wk. Courses on Lathes, Milling Machines, Drill Press. Train Day or Eve. Low Cost. Visit Shops. For FREE BOOK, write or Phone.
ALLIED SCHOOL OF MECHANICAL TRADES.
609 W. Lake, Chicago. Chesapeake 3300.

INSPECTION
WAR PRODUCTION TRAINING.
Spare Time—Days—Evenings.
ELECTRICITY, RADIO, INSPECTION, WELDING, AIRCRAFT, DRAFTING.
Call, write or phone CALUMET 8200.
CHICAGO TECH. COLLEGE
20 TECH. BLDG., 2000 S. MICHIGAN.

ELECTRICITY-RADIO
Thousands of men and women needed now. Learn by doing. Day, eve. VISIT SCHOOL and day or Mon., Wed., Fri. eves. or ph.
COYNE ELECTRICAL SCHOOL
502 S. PAULINA. PH. SEELEY 7722.

WELDING
Learn in FIVE WEEKS. Spare time. Big shortage trained men and women. Plenty of WAR jobs. Write, phone, or visit. UTILITIES ENG. INSTITUTE, 1314 W. BELDEN-AV. DIV. 8633.

NEW JOBS OPEN
RADIO BROADCASTING—Learn now, announcing, acting, script writing, etc. Speed-up course. DAY or EVE. PHONE WABASH 6762, or write or call COLUMBIA COLLEGE,
Fine Arts Bldg., Michigan near Congress.

OFFICE FURNITURE AND DEVICES.

STEEL files, safes, drafting cables, and drafting tools. Leather davenports, chairs, steel storage cabinet, flat top desks, and chairs in any finish. Secretarial desks. Executive furniture. Spitzer's, 65 W. Lake.

87 STEEL FACTORY LOCKERS.
18x24x72—All in twos and threes; excellent condition; very high grade. Will be sold at once. Garage 215 W. Lake-street.

DESK—Roll-top mahogany; fine cond. Cos $125; price $35 [no less]. See it and like it. Address E 442, Tribune.

BUY OR SELL MODERN SAFES—Lt. wall; fire resistant; labeled or unlab. cabinets. Mosler Safe Co., 214 W.Jackson.Ran.0211

100 STEEL lockers, 40 steel files, 2 blue print cabs., 4 safe cabs., steel shelving 526 S. Dearborn. Wabash 0956.

50 DESKS, $10 up—Steel storage cabinets, safes, files, bookcases, leather furniture, Kardex equipment. Harrison 6450.

FOR SALE—AT A BARGAIN
4 desks, 2 tables, file, chairs, lockers. Fine cond. 2815 Broadway. Lak. 9609.

TYPEWRITER, colorgraph, 1 typewriter desk, 2 flat tops, 2 swivel chairs, ice box, and oil heater. 5814 Irving Park-rd.

WANTED—Safes, Vaults, Deposit Boxes HERRING-HALL-MARVIN SAFE CO.
225 W. LAKE-ST. FRANKLIN 7932.

OFFICE machines of all kinds—Save half. Pruitt, 425 N. La Salle-st. Del. 4900.

STEEL shelving—Furniture, wood tables. CENTRAL, 20 W. Hubbard-st. Del. 8495.

WANTED — Typewriter, add. machine, mimeo., etc. Phone LONGBEACH 2560.

USED desks, chairs, tables, files; barg. GEISER, 130 W. Lake. Dea. 3788.

USED OFFICE furniture, desks, chairs, etc. KENDRICK, 218 W. Jackson. Cen. 4324.

COMPTOMETERS, calculators, adders, dictaphones, safes, fans, time clocks. Aus. 8887.

MISCELLANEOUS.

For Sale.

TALK-O-PHONE Communication System—Main station, 4 extensions; $50. Also svc. bar. on whls. Pvt. owner. Wel. 3232.

NEW-OLD paint brushes, extension ladders, and other painting eqpt.—At once. Reas. 625 S. Central Park. Ked. 7817.

GARAGE equipment and merchandise for sale. Cedarcrest 4051.

HANORIA sun lamp—Doctor's model; also leather bond classics; reas. Bit. 1393.

OUTDOOR Neon sign—"Insurance, Real Estate, Checks Cashed." Crawford 7676.

ELECTRIC bath—U. S. Bottlers Rotary Rinser. Mr. Roberts, Hay. 0342.

1,200 CARTONS—27x17½x15¼; 600 carts., 24¼x17¼x35½. 200 lb. test. Hay. 5842.

Wanted.

PUBLIC address system, approximately 50 watt output. Call Michigan 8828.

CAMERAS AND OPTICAL GOODS.

BASS PAYS spot cash and most of it for cameras, projectors, binoculars. BASS PAYS minimum of $175 for Leicas G F 2 lens and case. We pay $200 for Contax II F. 2 lens and case. $175 for automatic Rolleiflex and case. More for any roll film camera, projectors. TRY BASS. 33 years of dependability, specializing only in photographic apparatus. Write, call or phone State 7410. Bass Camera Co., 179 W. Madison, Chicago.

WANTED—16 mm. sound motion picture machine. Top prices offered for your 16 mm. projectors either new or used. Cash on delivery. Call Harrison 5354.

CASH FOR YOUR CAMERA EQUIPMENT. We buy-trade. Op. Tu., Th., Sat. 9; Sun. 4; Bolotin Camera, 729 Roosevelt, Can. 2112.

SPOT CASH FOR YOUR CAMERA.
CHICAGO CAMERA CO., 2324 S. Michigan

SITUATIONS WANTED—MEN.

Stores and Offices.

ACCOUNTANT—Available June 15, experienced mfg. costs, also wholesale paper and musical instruments; age 32, university trained, draft deferred; permanent position only considered; $300.
ADDRESS H Y 46, TRIBUNE.

ACCOUNTANT
Middle aged; 17 yrs. P. A. office exp.; So. or loop pref. South Chicago 2263.

ACCOUNTING, Auditing, Tax Service—Part time, by exper. C. P. A.; prompt, efficient service. Reas.rate. And. 2229 or Ced. 1011.

ACCOUNTANT—C. P. A.; lic.; young; avail. for responsible position in war effort; 3A. Exc. varied exp. Van Buren 5548.

BOOKS audited and kept—Fed. inc. and pay roll taxes. Rates reas. C. P. A. State 3155.

BKKP.-acc'ntant-off. mgr.—45, dft. exmpt.; any place. Address E 444 Tribune.

JEWELRY SALESMAN—Exp. selling, trimming, repairs; in loop and neighborhood stores. Address E 349, Tribune.

Executives and Managers.

EXECUTIVE C. P. A.
Now employed by nondefense organization in executive capacity desires a responsible position; wide experience in business management, personnel problems, taxes, budgets; draft exempt. Address G 201, Tribune.

JR. EXECUTIVE—Secretary to executive; draft exempt; young, alert, pleasing personality; accustomed to meeting public. Knows office routine; good with figures; college training; available immediately. All offers considered.
Address F 86, Tribune.

AIRCRAFT EXECUTIVE AVAILABLE.
Past includes suprs. co-ord. of largest E. aircraft mfrs., practical knowledge, and taught aerodynamics, drafting planning, tooling, estimating, scheduling, production methods and control. 6 yrs. time study; 4H. Man. 2300, Apt. 413.

COMPTROLLER—21 yrs.' exp. general and cost accounting, specializing in methods; knows how to get work done; salary $750. Address E 336, Tribune.

EXECUTIVE—Aggressive, young; 20 yrs.' experience as mason contractor-estimator and blueprint reading; age 36, wife, and 1 child; 3-A classification. Irving 9364.

BY publicity man—Local and national campaigns, or edit house organ, prepare copy. Address E 577, Tribune.

EXEC. accountant manufacturing costs, taxes, systems, and procedures, now available. Salary $3,500. Bayport 0137.

Professions and Trades.

CARPENTER wants work—New or repairs; reas. Crawford 3340 or 1205.

CARPENTER — Day or contract; insured; city wide. Erickson, Mohawk 5579.

CONVEYOR millwright expert will survey your need for maximum production at little cost. Address E 567, Tribune.

FLOOR sanding and refinishing by machine or hand, by expert. Moh. 5577, Erickson.

GENERATOR, starter, rep. man—Wants wk. in similar line. Address E 391, Tribune.

HEATING and stoker expert—All types; all troubles; own tools; all day. Mul. 6594.

HOSPITAL ENGINEER—20 yrs.' exp. all lines maint. work; able to handle help; good workmanship. Prefer pos. in good grade hospital or similar institution.
ADDRESS C 98, TRIBUNE.

MAINTENANCE—Low pressure; draft exempt.; expd. Address E 599. Tribune.

PAINT, papering, cal.—A1 work. Free est. Anderson, Lake View 6775.

PAINTING, decorating—Right service. Call a north town dec. Rog. 4760.

PLASTERING, patching, brick and cement work; city wide. Erickson, Moh. 5577.

INTERNSHIP in medical laboratory.
ADDRESS E 546, TRIBUNE.

PAPER CUTTER
Age 30; 5 yrs.' exp. trmg., precision cutting, and gen. flat work; desires day wk. 60-70 hr. wk. Address E 347, Tribune.

28 YEARS old—4-F class.; 2 yrs. purchasing exp.; 5 yrs. sales exp.; desire connection in defense industry. Lin. 0958.

Clubs, Hotels, and Restaurants.

CAFETERIA MANAGER.
Wants position in industrial cafeteria.
ADDRESS E 392, TRIBUNE.

CHEF-STEWARD.
Open for engagement in country club near Chicago; capable of entire management.
ADDRESS E 399, TRIBUNE.

Miscellaneous.

CARETAKER or janitor—Excellent refs.; marr., 2 grw. chld. Address E 519, Tribune.

JANITOR—White; wants apt. bldg., church, club; exc. ref. Address E 571, Tribune.

SITUATIONS WANTED—WOMEN.

Stores and Offices.

ACCOUNTANT—Part time; all taxes; complete service. Randolph 6562.

ACCOUNTANT - bookkeeper-stenographer — Expd.; full chge. Columbus 6449.

BOOKKEEPER—Home work; to take full charge; issue all financial statements, taxes; refs. Address E 542, Tribune.

BKKPR.—Exp. accts. rec.-pay.; gen. ledger; trial bal. Address E 332, Tribune.

OPERATOR—Small plug board, light typ., $25; perm'nt. Address F 132, Tribune.

PAYROLL, timekeeping, soc. sec., personnel work—Also switchboard, asst. bkpg.-auditing; will leave Chicago; age 33, personality, appearance; $35. Address E 451, Tribune.

SECY.—Competent, 10 yrs. exper.; temporary or permanent. Edgewater 5768.

SECY.—Capable; 4 years' exp.; $45 week; loop. Address E 343, Tribune.

SECY.—Part or full time; age 32. Bus. and art bkgrd. Address E 340, Tribune.

STENO. or clerical—Amb. young girl wants extra work eves. Address E 346, Tribune.

Executives and Managers.

ACCOUNTANT—Office mgr., secy.; exceptional ability; initiative; exper.; competent. Address E 425, Tribune.

Professions and Trades.

DRAFTSWOMAN.
Mechanical exper. Irving 5061.

REGISTERED nurse—3 yrs. exp., wants position as industrial nurse in plant. Call Austin 5125, after 3 p. m.

Household Help.

GIRL—Gen. hswk., for empl. cple., ref.; give nat., rel. Address E 54, Tribune.

GOVERNESS—Exc. ref.; former teacher who knows how to bring out best and build up nervous child; $100 month. Atlantic 5400, Room 230.

HSWK.—Girl, white; expd. cooking; adults ordinary folks; some time free Saturday and Sunday; suburb. Write Box 186, Cantril, Ia.

HSKPR.—Neat; gd. ck.; for motherless home; w. sub. Address A T 465, Tribune.

HSKPR.—Cap. mgr.; good cook; mid. age; adult home. Address F 127, Tribune.

JAPANESE girl—Wants work in small fam. Exp. cook, light hswk.; refs. if necessary. Miss S. Yamada, 9-9-B, Topaz, Utah.

LAUNDRESS—Exp. shirt ironer; Wed. Fri. Tues.; $4, car fare; col. ref. Atl. 1779.

NURSE—Prac. or companion, cap., refined, wish.perm.pos.,semi-invalid pref. Div.4609.

NURSE—Pract. exp. and rel., care for invalids; pref. elderly people. Nev. 5851.

NURSE—Prac.; aged or conval.; gd. cook; asst. lt. hswk.; $15 wk.; age 60. Nev. 5684.

WOMAN—Half days; no less $12 week. Mohawk 0082.

Clubs, Hotels, and Restaurants.

COOK or asst. mgr.—Call Shel. 4427 from 10 a. m. to 9 p. m.

KITCHEN WORK—DISHWASHING.
ATLANTIC 8731.

Employment Agencies.

CLEANING, laund.—Fast; $3-$4, carfare. Evelyn's Placement Service. Ken. 8085.

Miscellaneous.

WIDOW—Col.; light factory work.; inexpd.; willing to learn. Mrs. Nash, Oak. 7142.

WOMAN wants work—Exch. for small apt. for self and empl. daughter; have clean, quiet Scottie. Address E 576, Tribune.

MIDDLE AGED woman, widow, college grad.—As receptionist in small office; pref. near N. S. Whi. 4180, Apt. 17C, aft. 6 p.m.

CLOTHING, FURS, ETC.

YOU must visit Grossman's Thrift Shop, 4543 Sheridan-road near Wilson avenue, where the Furs of the Smart Set are constantly being sent for disposal and you will be amazed at the marvelous bargains you can obtain here. Mink and kolinsky chokers, $5 per skin. Two cross foxes, $10; beautiful silver fox chubby, $75; pair genuine silver foxes, $20; chubbies, $10 to $25; fur coats, $15 to $75. All kinds, all sizes. Gen. east. mink coat, $200. Bargains galore. Hurry, hurry. Open Tu., Th., Sat. till 9 p. m. and all day Sun.

KASNOW FURS, 222 W. Adams. Moving to larger quarters; sacrificing entire stock of New York sample fur coats and jackets at a saving of 50% or more. Over 300 to pick from. Guar. wholesale prices. Op. to 6; Sun. 12 to 5.

$$$$$ BUY NOW SAVE—$$$$$ Over 300 men's new sample suits, sports coats, topcoats $13.50. Some famous brands. Open eves. till 9. Sun. till 1 p. m. ABBOTT'S CLOTHING CO.
4086 BROADWAY. COR. Belle Plaine

HIGHEST CASH PRICES PAID FOR MEN'S used CLOTHING, ladies' FURS. Always on. 4545 Sheridan-rd. Ph. EDG.7630. Will call.

STORE AND BAR FIXTURES.

NEW and used floor cases, tables, counters, wall cases, shelving, window display stands—Suitable for lingerie, men's furnishings, gifts, jewelry and stationery stores; desks and chairs.
R. W. McGRATH, 1672 W. Ogden-av.

25c A DAY ON METER PLAN FOR A 10 CU. FT. ELEC. REFRIG.; USED IN ALL TYPES OF BUSINESS; LIMITED QUANTITY. ACT NOW. CALL ANDOVER 4444.

HIGHEST CASH PRICES PAID FOR USED NATIONAL CASH REGISTERS. THE NATIONAL CASH REGISTER CO. 323 N. MICHIGAN. RANDOLPH 4600.

10,000 FT. shelving lumber—1x12; display showcases, trucks, office furn., and safe. Schnitz & Gold Shoe Co. [Whsl.], 33 S. Wells. Fra. 4806, 10 to 2.

HAIR dryers; perm. wave mach.; marcel chairs. Bargains. Paidar. 1120 N. Wells.

USED tables, counters, show cases. Write Racine Dry Goods Co., Racine, Wis.

STORE, tavern, fixt., hambgr., lunch equip. New-used. Chas. Bender Co., 500 N. Wells.

EMPLOYMENT AGENCIES—WOMEN.

...MONARCH...
4 SECRETARIES, $175
12 STENOS., salary range $150 to $175.
STATISTICAL TYPISTS $140
10 TYPISTS, some 5 day ....to $135
RECEPTIONIST-TYPIST $115
ACCTS. REC. BKPR. $150
ACCTS. REC. CASHIER ....$130+o.t.
E. F. BOOKKEEPER $1,800
COMPT. OPERS. $1,980
UNDERWOOD BKPR. $1,800
LAB. ASSTS. ....$1,600+
LEARN DRAFTING $1,500
WILL TEACH investigating $125

GIRLS—WOMEN
THESE POSITIONS ALL PAY OVERTIME WITH RAISES GUARANTEED. NO EXPERIENCE REQUIRED.
LEARN PUNCH PRESS ....75c+
LEARN ASSEMBLY ....75c+
LEARN WELDING ....81c+
LEARN AIRCRAFT ....$33+
LEARN MILLING MACHINE ....72c+
LEARN MACHINE SHOP ....75c+
LEARN GENERAL FACTORY ....75c+
PUNCH PRESS OPERATORS ....84c+
INSPECTORS, READ MICS ....71c+

COLORED GIRLS
LEARN POWER MACHINE ....60c+
LEARN WAR WORK ....$30+
LEARN MACHINE TRADE ....$24+
LEARN ASSEMBLY ....55c+
LEARN DEFENSE WORK ....$29+

Tall Colored Girls
POWER MACHINE OPERATORS....$35
DRILL PRESS OPERATORS....$32
PUNCH PRESS OPERATORS....$34

"MONARCH"
19 West Jackson-blvd.
Telephone Wabash 6911.

"TRIANGLE"
3 EXECUTIVE SECYS. $175
STENO.—BK. $175
4 STENOS.—GEN. OFFICE $130
RECEPTIONIST—LITE STENO $110
TIMEKEEPER $150
SWBD.—HEAVY $130
4 TYPISTS—5 DAYS $110
FILE CLERKS—5 DAYS $110
BANK TELLER—WILL TEACH $110
PAY ROLL CLERK $150
BKKPR.-TYPIST $175
BKKPR.-BEGINNER $110
Hotel Switchbd.....$110 mo.

Cashiers	$30	Hostesses	$30
Sales Girl	$30	Elevator Oper.	$25
Cooks	$35	Salad Girl	$28

Colored Factory Girls, $25

Col.Steno.	$110 mo.	Col. Typist.	$100 mo.
Col. Clerks	90 mo.	Col. Mess'g's	75 mo.
Col. Elev.	80 mo.	Col. Page	75 mo.
Col. Cooks	30 mo.	Col. Waitress	22 mo.

"TRIANGLE"
OUR NEW LOCATION
202 S. STATE-ST., 4th FLR.

CRAIG AGENCY
209 S. STATE. ROOM 708.
Personnel Dir.-Job Eval.
Tech. training. Start. sal. ....$3-$3,500
F. C. BKPR., know taxes $215
F. C. BKKPR., 5 day week $150
COST CLERK, 5 day week $150
CORRESPONDENT [Mfg.] $150
TYP.-BILLER [Electromatic] $150
STENO.-RECEP., Mich.-av. $165
STENO., for legal firm; 5 day $150
STENO.-SECY., Mfg. firm $150
STENO., 1 girl dept.; 5 day $150
STENO., Mich.-av.; overtime $135
TYPISTS, 5 days; loop ....$125-$130
FILE CLERK, young; 5 days $100
See "CRAIG AGENCY" for HIGH GRADE POSITIONS

MOLENE
BANKERS BLDG. 105 W. ADAMS.
F. C. bookkeeper—S. S. $175
Legal stenographer—Loop $175
Sec'y—Assume responsibility; 5 days $175
Secretary—Loop; 6 days $195
Recept.-P. B. X.—6 days; N. W. $175
F. C. bkkpr.—Small loop office $150
Sec'y—Chemical research director $150
Cost clerk—5 days; N. W. $150
Receptionist—Only 5 days; lp. $100

2 LAB. ASSTS., $160
No exp. necessary. H. S. chemistry is all that is required. Nat'l org.

No Registration Fee
5 stenographers, no exp. $140
2 file clerks, no exp. $130
5 beginners, no exp. $120
3 pay roll clerks $145
3 general office clerks $150
RECEPTIONIST, $150
5 school teachers, gen. ofc. wk. $150
5 Day Week Jobs in Loop
UNITED
Employment Service
209 S. State, 14th Floor
Web. 2900, All Branches

CORBOY-CALVIN
STENOS.
Commercial and law ....$25-$45
TYPISTS.
Beginners, expd.; A-1 firms ....$90-$130
SWITCHBOARD.
Large and small—Typist ....$100-$130
CLERKS—FIGURES.
Unus. fine jobs; Lp. ....$100-$135
ASST. BKKPRS.
With and without exp. ....$100-$130
FILE CLERKS.
With and without exp. ....$20-$35
FEE: PAY AS YOU EARN
20 W. JACKSON. ROOM 1508.

Sinclair-Masterson
STENO.-secy., adv. $175
F. C. BKKPR., adv. $175
5 STENOS., loop $130
2 beg. stenos $120
Order clk., good at fig. $140
ASST. BKKPR.-typist $110
310 S. Michigan, Rm. 1749.

GIRLS—Age to 40; some factory production experience $175
WOMAN—Age to 40; insurance work; no experience required $175
COMPTOMETER OPER.—5 days $150
ACCOUNTS PAYABLE BKPR. $160
GEN. OFFICE—Good at figures $125
Col. Girls, $21 to $31 week
Factory work and to learn trades. Permanent Jobs, Days or Nights.
PROGRESSIVE
11TH FLOOR. 202 S. STATE.

TANNER PERSONNEL
STENO.-SECY.—30-35, loop $150
STENO.—Publicity exp., Field bldg. $130
STATIS.-Typist—Lgt. steno., loop $130
JR. STENO.—22-25, Field bldg. $110
PROOFREADER—Field building $130
SWTCHBD. [Cord]—Typist, Field bl. $110
SWTCHBD. [key]—Typist, law off. $110
2 STENOS.—22 to 26, Field bldg. $125
ADDRESSOGRAPH oper., invests. $110
10 TYPISTS—In and out of loop $100-110
BEGINNERS—A-1 firm, loop ....$85-$100
135 S. LA SALLE, RM. 2349, FRA. 5992

TUCKER PERSONNEL
120 S. LaSalle-st. Suite 963.
Temp Stenos.—20-35 yrs., $7 day.
40 Stenos. and Secys.—All loc. ....$125-$150
16 Typists—Beginners and exp. ....$110-$135
Stat. Clerk—Same exp.; West ....$150-$175
10 File Clerks—Beg. and exp. ....$100-$115
4 Comp. Aprs.—Up to 35 yrs. $130
CEntral 3663.

REDFIELD PERSONNEL
RECEPTIONIST-TYPIST $130
SWITCHBD.-TYPIST—Loop $130
STENO.-SECY.—Loop $150
STENO.—1 girl office; loop $145
TYPIST—Good penman $125
PAY ROLL CLERK $110
BEGINNER STENO.—Loop $125
SUITE 1511. 5 S. WABASH.

STENOGRAPHER, $160.
Typist, $125. Compt. Oper., $145.
Beginners—Office Girls; no exp. $100
Factory Girls—No exp. ....$25 to $40 wk.
Pay your fee after you earn.
"AMERICAN"
20 WEST JACKSON. ROOM 1414.
STENO.-SECY.—Loop $150
COST ACCOUNTANT $200
TYPISTS ....$110-$130
SWITCHBD. TYPISTS ....$130 up

Occupational Exchange
310 South Michigan.

Zinser Personnel Service
140 S. DEARBORN-ST.
High School and University Graduates. Openings for beginners and experienced secretaries, stenographers, typists, clerks, bookkeepers, cost accountants, and professional young women.

MANY office, sales, factory, hotel, restaurant, hospital positions open. Good salaries. No experience necessary. See us today.
SHAY, 1009 N. STATE. DEL. 7400.

GIRLS, COLORED WOMEN
Factory; inexperienced; fee $5.
BRATTON'S, 4305 SOUTH PARK.

COOK—C. c.$200, r.-b.|Janit., nites $100
Col. baker..$150, b.|Col. bus girls $80, b.
Morrell Emp. Agcy., 306 W. Madison-st.

GIRLS—H. S. chemistry schooling ..$39.50
GENERAL, 37 WEST JACKSON, RM. 49.

BOOKKEEPER—NORTH. MEALS+$200.
S. S. CONSOLIDATED, 1105 E. 63D-ST.

F. C. LONGHAND bkkpr., loop, $172.50.
Financial Personnel, 111 W. Jackson.

EMPLOYMENT AGENCIES—WOMEN.

CLERK TO LEARN PURCHASING and EXPEDITING .$160+
STENO.-SECRETARY—West $170
I. B. M. Tabulating Oper. $150
PERSONNEL Interviewer—Und. 35 .$175
STENO.—Near north; 5 days $160
LEGAL STENOS.—Several ....$150-$160
BURROUGHS No. 7800—5 days $140
RECEPTIONIST-File Clerk $130
FULL CHG. BKKPR.—Loop $150
KEY PUNCH OPERS.—Loop $125
SWITCHBOARD-Clerical $120
CLERKS—Good at figures $150
STENO.—YOUNG; MICHIGAN-AV. OFFICE; $150.
CHEMISTS—Degree; foods $190
HIGH SCHOOL GRADS!
Lab. trainee jobs; pay highest wages. No chemistry required.

10 OLDER WOMEN
EARN $30-$37
TO 60 YEARS
NO BIRTH CERTIFICATE OR EXP. LEARN LIGHT ASSEMBLING.
Hundreds of jobs to learn a trade. Start $30-$39.
Golden opportunities.
COLORED GIRLS
$25-$33
23 COL. GIRLS—DEFENSE, $32.
10 TORCH WELDERS, 60c + O. T.
Col. girls, learn a trade; no exp., $32+

CADILLAC
"THAT FRIENDLY AGENCY!"
5TH FLOOR, 220 S. STATE

Credit-Coll., $150
Assistant; 5 day week.
F. C. Bkkpr., $175
Michigan-avenue.
SECY.—Small office; Mich.-av. $175
PURCHASING-EXPEDITER $250
SECRETARY—Out of city $175
SECY.—Michigan-avenue; 5 da. $150
SECRETARY—La Salle-street $150
STATISTICIAN—Lite compt.; 5 da. ..$150
STATISTICIAN—Loop; 5 day $150
DICTAPHONE OPERATOR—9-5 ....$150
STATISTICAL TYPIST—9-5 ....$150
RECEPTIONIST-TYPIST—Northw'st. $150
F. C. BOOKKEEPER—Loop $150
TRAFFIC RATE CLERK $150
TYPIST—Learn dictaphone $130
GEN. OFC. CLERK—No typing $130
TYPIST—Advertising; Lk. Shore $130
ONE GIRL OFFICE—Loop $130
PBX-LITE TYPIST—9-5 ....$125
TYPIST-GENERAL OFFICE $120
RESERVATION CLERK—Airline $120
DENTAL ASST.—Typist; Mich.-av. ..$110
H. S. GRAD.—No experience ....To $115

Fact. Girls—Women
EARN $26 TO $38 WEEK
W-A-B-A-S-H
15TH FLOOR. 202 S. STATE.

Better Paying Office Pos.
STENO.-SECY.—OUT OF CITY $225
STENO.-SECY.—ADV. EXP. $175
SUPERVISOR—PERSONNEL $200
10 TYPISTS, $130-$140
SWBD. OPER—3 to 11 P. M. $27.50
50 Stenos.—All locations ....$100-$160
Asst. Insurance Actuary ....$200-$275
ELLIOTT-FISHER BKKPRS. $150
Comptometer Opers., $150

Burr Bkkprs.	$140	Key Punch	$160
Payroll Clk.	$110	Genl. Office	$115

Hotel Clerks and Auditors ....$100-$125
HOSTESS ....$110|Food Checkers $110
ALL KINDS OF COUNTRY CLUB HELP.

CHEMISTS
"BETTER POS. WITH BETTER FIRMS." SEE, WRITE, OR CALL MISS HUNTING.
Shay, 30 W. Wash'gton

COLORED GIRLS
Nites—Factory, $29
Learn Assembly, $26
Learn Machine Shop, $25
COL. GIRLS, school welding exp. ..$31.20
COL. GIRL, drive jeep $31.20
Punch press. $32+|Drill press ....$28+
Hotel Clk. with Train, $50,r.
COL. TYPIST and CASHIER $25
COL. NIGHT JANITRESSES ....45c hr.
COL. BAKERY HELPERS, nites 45c O.T.
Col. cook ....$35|Col. pantry $25
Hotel bus..$72 m.t.|Col. dishwash.$20-25
JACKSON
24 East Van Buren, 2d Flr.

TUCKER PERSONNEL
120 S. LaSalle-st. Suite 963.
Jr. Chemist—Beg.; loop $130
F. C. Bkkpr.—Large loop office $250
Office Mngr.—Know acctg cost $300
Ind. Eng.—Mngmt. prod. control $600
CEntral 3663.

FACTORY, HOTEL, RESTAURANT.
Apply 5534 S. State-st. Englewood Agency.

HELP WANTED—WOMEN.
Stores and Offices.

A BIG OPPORTUNITY
First class order clerk and biller. Good at figures. Age 22 to 28. 44 hour week. Salary $32 including overtime. Phone Mrs. Mullen, Chesapeake 4444, for appointment.

A Business Opportunity
FOR
High School Graduates
AT
The Northern Trust Company Bank
Girls who will graduate from high school next month have excellent opportunities for promotion to responsible positions in this bank.
No Experience Required
Our daytime training classes will assist you in making progress, with regular salary increases.
Ideal Working Conditions.
You will be associated with a congenial group of other high school girls.
Apply 10 South La Salle-st. Room 540
Interviews between 9 a. m. and 4 p. m.—Saturdays between 9 a. m. and 12 noon.
The Northern Trust Company Bank

ACCOUNTANT
Beginner or experienced. For large west side defense plant. Excellent opportunity to establish yourself with organization whose present and future activities assure you of permanence, progress, and freedom from post-war employment problems. State age, experience, education, salary desired, and phone number.
Address C B 260. Tribune.

Accounts Payable Dept.
Checking invoices, filing, and general office work. Northwest side manufacturing plant. State age, salary, and experience. Address R T 74. Tribune.

ADDRESSERS—Hand or type, days or eves. Part-full time, permanent, top wages A. A. A. Eye-Glasses Co., 1555 Milw'kee.

HELP WANTED—WOMEN.
Stores and Offices.

ADJUSTERS
FULL OR PART TIME FOR TELEPHONE WORK IN OFFICE OF LARGE CORPORATION, 23 TO 35 YRS. WITH AT LEAST A HIGH SCHOOL EDUCATION.
PLEASANT WORKING CONDITIONS. 5 DAY WK.
APPLY MORNINGS,
ROOM 710
435 N. MICHIGAN-AV.

ADMITTING DESK CLERK.
Age 25-45; rotating shifts; $85 and 1 meal. St. Luke's Hospital, 1440 Indiana.

ADVERTISING agency wants inexperienced girl for photographic filing and clerical office work. Salary $85 a month. Address C B 204, Tribune.

ALERT GIRL
For miscellaneous library work. 40 hour week; no Saturdays. Pleasant working conditions. Do not apply unless you are seeking a permanent job with a national Corp. American Lending Library, Inc., 17 E. Hubbard.

APT. manager—Married woman; under 45. Oakland 4951.

Attention
High School Girls
College Girls
Housewives
Ages 16 to 60
Have You Time on Your Hands?
Are you interested in earning the extra money necessary to acquire the things you need and want?
SEARS CHICAGO STORES
Have Immediately Available
Full Time Sales Work
and
Part Time Sales Work
Mornings, Afternoons, Evenings
Let us tell you about the many advantages of working for a large, well established company—the pleasant working conditions—excellent rates—discount privileges, etc.
Apply Now at the Personnel Office of Your Nearest
Sears Store
Offices Open Every Day 9:30 A. M. to 5 P. M.
S. State & E. Van Buren-sts.
W. 63d & S. Halsted-sts.
825 S. St. Louis-av.
1900 W. Lawrence-av.
1334 E. 79th-st.
6153 S. Western-av.
4730 W. Irving Park.-rd.
Sears Roebuck & Co.

ATTRACTIVE OPPORTUNITIES
for
Page Girls
Junior Clerks
Typists
Stenographers
NO SATURDAY WORK.
FIVE DAY 40 HOUR WEEK.
VACATION WITH PAY.
AIR CONDITIONED OFFICE.
CONVENIENT LOOP LOCATION.
ATTRACTIVE SURROUNDINGS.
PAID REST PERIODS MORNING AND AFTERNOON.
ATTRACTIVE LOW COST COFFEE SHOP.
PLEASANT ASSOCIATES.
STEADY EMPLOYMENT.
FUTURE ADVANCEMENT.
LIBERAL RETIREMENT PLAN.
PLEASE APPLY AT
PERSONNEL DEPT.
5TH FLOOR
CHICAGO TITLE AND TRUST COMPANY
69 W. Washington-st.

Assistant Handwriters
50 Girls—18-30 Years
Neat; white; with small fine script style handwriting; no experience required; easy work; hours 8:45 to 4:30 p. m.; 5½ days; steady; salary $25 per week. Call at once. The Printwell Co., 442 N. Wells. 3d floor.

ASSISTANT WRITERS
50 girls; neat; white; 18-30 years with small, fine script style handwriting; no experience required; hours 8:45 to 4:30 p. m.; 5½ days; steady; salary $25 week. The Printwell Co., 442 N. Wells, 3d fl.

ASSISTANT Bookkeeper—Apply A. & B. Pants Co., 2650 Belden-avenue.

HELP WANTED—WOMEN.
Stores and Offices.

Assistant Bookkeeper
Accounts payable department; experienced in distribution of invoices, handling payments, and reconciling accounts. Northwest side manufacturing plant. State age, salary, and experience.
Address A R 176, Tribune.

ASSISTANT bookkeeper-typist—For large north side residential hotel; must be able to bill and balance accounts receivable, and do some typing; hotel experience desirable but not necessary; salary $110. Address C B 314, Tribune.

BAKERY sales girls—Full or part time, North and west side, also Oak Park; investigate our high wages, new store hours, no eve. or Sunday. Lon. 8684.
SCHLOSSER'S Bakeries, 4822 N. Lincoln.

BAKERY SALESGIRL
Expd. preferred; good wages; no Sunday work. Wagner's Bakery, 2148 W. Cermak.

BAKERY—1 clerk for Saturdays only and 1 woman steady for dishwashing, etc. Kaeser, 4042 N. Lincoln-av.

BAKERY saleswomen—40 yrs. and over; good pay; no Sunday. ASKOW'S, 1216 E. 53d-st.

BAKERY salesgirl—Exp.; $30 wk. 5960 W. Chicago-av., Col. 4440.

BAKERY CLERK—1 P. M.-7:30 P. M.; NO SUNDAYS, 3441 S. HALSTED.

BAKERY saleslady—Exp.; good hours; gd. pay; no Sundays. 655 North-av.

BAKERY salesgirl—Expd.; no Sunday full or part time. 4767 Milwaukee.

BAKERY clerk—For SATURDAYS ONLY. 9:30-6. 4042 N. LINCOLN.

BANK—Clerical work; girls over 18; no exp. necessary; opportunity advancement.
AMALGAMATED BANK.
111 S. DEARBORN. FRA. 4100.

BECOME A BILLER
No Experience Necessary
If you can perform simple arithmetic we will train you to operate a calculator.
Full time work.
Liberal starting wage. You can earn frequent increases as you progress. Hours 9:40 a. m. to 6:20 p. m. If you work over 40 hours you receive time and a half for all additional hours.
YOU AND YOUR IMMEDIATE FAMILY CAN PURCHASE MERCHANDISE AT A LIBERAL EMPLOYE'S DISCOUNT.
FAST, CONVENIENT TRANSPORTATION AT ALL HOURS.
Montgomery Ward & Co.
618 W. Chicago-av.

BEGINNER Typist for billing—No exp. necess. N. Shure Co., 200 W. Adams.

BILLER—PART TIME
Hrs. 6 to 10:30 p. m.; freight office exp. preferred but not essential; good pay. For interview call Lafayette 4120.

BILLER-TYPIST
Neat and accurate; good at figures. Ampro Corp., 2851 North Western-av.

BOOKKEEPER, STENO.
Intelligent stenographer, able to handle clerical detail.
TYPIST-CLERICAL
Girls who are fair typists for general office work.
SWBD. RECEPTIONIST
Relief operator on busy commercial board and receptionist. Must have good personality and be fair typist.
If you are in search of permanent employment and wish to work for a large, nationally known manufacturer with offices conveniently located on the north side—Call GRACELAND 0299—We will arrange a suitable appointment.

BOOKKEEPING CLERK
Preferably with COST and PAY ROLL experience and one who can operate COMPTOMETER; good working conditions and salary.
STANDARD CAP & SEAL CORP., 1200 FULLERTON.

BOOKKEEPER
Experienced on accounts receivable, trial balance. Hand posting; 40 hour week; $100 start; just west of loop. State age and experience.
ADDRESS C B 232, TRIBUNE.

BOOKKEEPER
Accounts receivable experience; must be able to handle volume of work; open item statements, good salary plus bonus to start; 5 days per week. Hibbard, Spencer, Bartlett & Co., 211 E. North Water-st.

BOOKKEEPER—TYPIST
General office work; permanent position; age 25-35 yrs.; good salary; near loop; ideal working conditions; state experience and references, give phone number. Address C B 392, Tribune.

BOOKKEEPER
Assistant; experienced with accounts receivable, social security, pay roll; new air conditioned office; permanent position. Call Crawford 0111 for interview.

Bookkeeper-Steno.
Want young lady assistant bookkeeper and stenographer.
Wholesale Food Establishment.
Call Mr. Wellnitz. Monroe 6611.

BOOKKEEPER and Stenographer—Reliable, experienced; age 26 to 32; capable of taking charge of office when employer absent; location, near north side.
Address A T 248, Tribune.

Boookeeper-Secretary
Age 25-38; experienced; full charge; 2 girl office; permanent. Starting salary, $40 week. WABASH 9559.

BOOKKEEPER
Experienced; excellent opportunity for right party. Phone Central 0187. Miss Flatow.

BOOKKEEPER-steno.—Experience helpful; permanent position essential; nr. C.N.W. sta.; young, neat appearance given preference. Call Sta. 4642.

Bookkeeper-Assistant
Some comptometry; permanent; South Side. KENWOOD 4320.

BOOKKEEPER.
Experienced; some typing; small office. Steady position in loop.
ADDRESS B J 243, TRIBUNE.

BOOKKEEPER AND TYPIST.
Capable; full charge of small office; permanent. 3355 N. Clark.

BOOKKEEPER and general office work—5½ day week. Auto Electric Service Co., 5858 Broadway, Longbeach 3529.

BOOKKEEPER—Expd.; for small office; good working cond.; top wages. Apply L. Fisher & Son Cleaners, 820 E. 63d-st.

BOOKKEEPER—Full charge large loop garage; state qualifications, experience, and salary desired. Address A K 310, Tribune.

BOOKKEEPER—STENOGRAPHER.
39 hours; gd. sal.; pleas. work. cond. Rm. 319, 1737 Howard-st. Bri. 3022.

BOOKKEEPER-stenographer — Exper. only; 1 full day or 2 half days a week.
Address C A 361, Tribune.

BOOKKEEPER—Retail coal yard experience preferred. Address A Y 414, Tribune.

BOOKKEEPER—Will train beginner.
Address B Y 449, Tribune.

BKKPR.—Top wages; perm.; light offices; nr. N. W. side. Mr. Johnson, State 8562.

HELP WANTED—WOMEN.
Stores and Offices.

Bookkeeper-Accountant
Post-war opportunity
This is a permanent position, if you can qualify; but unless you have a thorough knowledge of the theory of accounting and at least five years' experience, do not apply. Good salary and bonus to right party. Apply Room 801, 39 S. La Salle-st.

BOOKKEEPER, ASST.
for misc. work in acctg. dept.; perm. pos. in essential industry; bright future; start. sal.; $25 plus overtime. Call Victory 1300, Miss Wool.
STANLEY WESSEL & CO.

BURROUGHS BOOKKEEPERS and PROSPECTIVE BOOKKEEPERS
Girls with adding or bookkeeping machine experience preferred. Will train. Liberal employee policies and permanent positions. Pleasant working conditions. Good starting salary.
Apply 10 S. La Salle-st.
Room 540
Interviews Weekdays, 9-4
Saturdays, 9-12
The Northern Trust Company

CANDY SALESLADIES
To work in loop, suburban and neighborhood shops NEAR YOUR HOME. Good salary; steady positions.
For loop apply: 33 W. Randolph.
Neighborhood shops: 2222 Diversey.
DUTCH MILL CANDIES.

CASHIER
in hotel auditing office; hours 5 to 12 p. m.; permanent position; experience not necessary but should be good at detail; age 25 to 45. Call Mr. Peterson,
WABASH 3183.

CASHIERS
FROM 1 TO 6 P. M., NO SUNDAY.
For South or Northwest Side.
Gd. sal. Apply 2001 S. State. Cal. 7178

CASHIER
Some experience, or will train with pay. Exceptional salary and opportunity for advancement.
ADLER DRUG CO., 1620 E. 53D-ST.

CASHIER—Young lady; no exper.; modern R. E. office; interesting work; advancement; so. side. Boulevard 0244.

CASHIER—Loop store. Good position; fine future. Van's, 212 W. Madison.

CASHIER — Loop; hrs. 9:30-5:30; sal. $22.50. App. 914 Diversey, Gerber & Glass.

CASHIER—Steady job; no exp. required. Good Housekeeping, 1232 S. Halsted-st.

CIGAR CLERK-CASHIER
Young lady for cashier and cigar clerk; neat, alert; good hours; $26 start. Give phone number.
ADDRESS C A 338, TRIBUNE.

CLAIM adjuster—Woman capable of handling adjustment dept.; good pay; steady work. Address C A 351, Tribune.

CLERICAL WORK
To record material receipts, etc., on cards; legible handwriting and good at figures. Northwest side manufacturing plant. State age, salary, and experience.
Address A R 177, Tribune.

CLERICAL worker—North side hotel front office; no experience necessary.
Address A Y 468, Tribune.

CLERKS
for Light Detail Work
Temporary defense work.
Top salary and working conditions.
Apply to Jess Mallow in person.
Rubber Mfrs. Assoc. of America.
3617 S. ASHLAND.

Clerk—Beginner
PERMANENT POSITION WITH MEN'S CLOTHING FIRM. 5 DAY WEEK.
Hart, Schaffner & Marx
36 S. Franklin

CLERKS
TYPISTS-STENOS.
Beginners or experienced wanted by So. Side defense plant. Excellent working cond. Good salary. Rapid advancement.
REPUBLIC STEEL CORP.
118th-st. and Burley-av.

CLERK
18 or 19 years old for junior position in accounting dept. of large financial institution; 40 hour week; no Saturday work; loop location; give experience, if any, and minimum salary to start.
ADDRESS C B 466, TRIBUNE.

CLERKS AND TYPISTS
Beginners and experienced; 5 day week; unusually pleasant environment; good opportunity to advance to responsible, permanent positions with fine post-war prospects. Near North Side location with easy transportation facilities, both and surface.
The Scholl Mfg. Co., Inc., 213 W. Schiller.

CLERK—ACCOUNTS PAYABLE.
Young lady with bookkeeping knowledge for accounts payable dept. Real opportunity for advancement with wholesale concern doing priority business. Starting salary $25, with guaranteed advancement. Give age, experience, and references.
Address C B 236, Tribune.

CLERKS
18 to 50; girls for grocery, baking, candy and fruit dept.; hrs. 9 to 6; no nites; steady; good salary. Apply
HILLMAN'S BASEMENT OFFICE,
28 W. WASHINGTON.

CLERK.
In an essential industry; some typing; no previous experience necessary; steady position; good salary. Free hospitalization and insurance. Old established firm on northw. side. Address C A 152, Tribune.

CLERKS
TYPISTS
With or without experience; permanent positions with old established firm.
Address C B 230, Tribune.

CLERK
Material control and priority details. Typing req. Exp. in mech. eng., clerical or secretarial work pref. Sal. $125 per mo. to start. Will train suitable applicant. Call Mohawk 2913.

CLERKS
Stenographers, typists, cost and timekeepers; 100% defense plant.
WEBSTER PRODUCTS.
3825 W. Armitage.

CLERKS—WILL CALL
Girls and young women; experience not essential; good pay.
THE KOMISS CO.
100 N. STATE.

CLERK
Young lady to assist in cost department. Experience not necessary.
A. M. CASTLE & CO.,
Call J. J. Fountain, Michigan 6900.

CLERK-TYPIST
for manufacturing company credit dept.
Wesson Oil & Snow Drift Sales Co.,
1464 W. 37th-st.

CLERK.
To assist purchasing agent; knowledge of shorthand req. Mr. Pearson, Hay. 0170.

CLERK—General office and pay roll work; permanent; good salary. Kirshbaum-Hellbraun, Inc., 216 W. Jackson.

CLERK—Genl. office work. Perm. position. Accurate at figures. Must be able to type. Michigan Cleaners, 1339 W. 63d-st.

CLERK—Steno. and general office work; give age, salary and experience, if any. Address C B 233, Tribune.

CLERK—Experienced hardware, paint, and wallpaper. State reference and salary. Address C A 312, Tribune.

CLERK—For posting knowledge, of bkkpg., $100 month. Loop office. 5 days. Address A T 476, Tribune

CLERK—General office work; 5 day week. Cities Service Oil Co., 3200 S. Western.

CLERK—Ldry. office; checking, filing. Dixie Laundry. 7247 S. Racine-av.

COMPTOMETER operator—Felt and Tarrant; salary to start, $32.50 a week; must have experience; opportunity for advancement. Address C A 313, Tribune.

COMPTOMETER or Burroughs calculating oper.—Will consider beginner. Salary open. Loop office. 5 days.
Address A T 478. Tribune.

Comptometer Operator
Exp. preferred. See Mr. Peterson.
Chicago Electric Mfg., 6333 W. 65th-st.

COMPTOMETER OPERATOR—Small office; near south side; can use beginner.
ADDRESS C B 373. TRIBUNE.

COMPTOMETER oper.—Good beginner may qualify. Lyon & Healy, 243 S. Wabash.

HELP WANTED—WOMEN.
Stores and Offices.

COMPTOMETRISTS
GENERAL CLERICAL
Experience not necessary; permanent positions; 40 hours, 5 day week; good pay plus bonus; pleasant surroundings; good transportation. Reply own handwriting, giving age, nationality, education, and phone number.
Address C A 57, Tribune

COMPTOMETRISTS
STENOGRAPHERS
GENERAL CLERICAL
Experienced and inexperienced. Apply employment office, 4th floor, 9:30 a. m. until noon.
WIEBOLDT'S
Ashland, Monroe and Ogden

Comptometer Operator
No Experience Necessary
Essential industry; good salary.
Excellent working conditions.
LLOYD THOMAS CO.
4411 RAVENSWOOD.

Comptometer Operator
Beginner or experienced. For large west side defense plant. Excellent opportunity to establish yourself with organization whose present and future activities assure you of permanence, progress, and freedom from post-war employment problems. State age, experience, education, salary desired, and phone number.
Address C B 261, Tribune.

Comptometer Oper.
Beginner acceptable. 5day week.
HYDROX CORP.
24TH-ST. AND LAKE PARK-AV.

Comptometer Operator
Experienced or good beginner. Old established house offers permanent position. $22.50-$25 week. 5½ day week.
Address C A 73, Tribune.

Connecticut Mutual
Life Insurance Company
has permanent positions available for typists and stenographers. Ambitious beginners will be considered.
Room 1160. 208 S. La Salle-st.

CONSIDER ONLY THE BEST!
YOU HAVE READ OUR ADVERTISEMENTS, YOU KNOW WHAT THE ADVANTAGES ARE OF WORKING AT WARD'S, BUT HAVE YOU EVER MADE APPLICATION AT OUR EMPLOYMENT OFFICE TO DETERMINE WHAT OPPORTUNITIES WE CAN OFFER
YOU?
We have the following openings:
Secretaries
Stenographers
Typists
Comptometer and Ediphone Oprs.
Correspondents
File Clerks
Messengers
Timekeepers
DROP IN
at our employment office, 2d floor, 618 W. Chicago-av., and talk with us about your background and ability. Salaries depend upon these factors.
Montgomery Ward & Co.

COSMETIC GIRL
Experienced; with high type clientele and quality merchandise; fine opportunity in hotel drug store. 155 N. Clark-st., R. 200. Office of LOBBY DRUG CO.

COSMETIC or drug sales—Exp. or inexp. Salary and commission. Whelan Drug Co., 6301 S. Halsted. Normal 0571. Mr. Worshill.

COST or accounting clerks—Experienced; no age limit; excellent working conditions; 44 hour week; large near loop manufacturing company; state salary expected. Address A Y 507, Tribune.

CREDIT assistant—Typing, light shorthand required. Mr. Mooney, Monroe 7000.

DEFENSE PLANT
NORTHWEST SIDE
GENERAL OFFICE CLERKS
Address A T 466, Tribune

DICTAPHONE OPERATOR
Western suburb; permanent position. Give qualifications, age, and salary desired.
Address A Y 565, Tribune.

DICTAPHONE OPERATOR
$30 A WEEK; 2 WEEKS' VACATION WITH PAY PLUS BONUS.
ADDRESS A Y 516, TRIBUNE.

Department Managers
Openings for women with experience in the following lines:
Millinery
Handkerchiefs
Neckwear
Stationery
Apply employment office, 4th floor, 9:30 a. m. unti 4 p. m.
WIEBOLDT'S
Ashland, Monroe and Ogden

DENTAL assistant—Highly experienced for loop office. Good hours. Good pay. Call Miss Leonard. State 2285.

DICTAPHONE operator-stenographer-typists—Good working conditions; air conditioned office on west side. Write stating age, experience, and salary.
ADDRESS C A 98, TRIBUNE.

DICTAPHONE operator—Some knowledge of shorthand. Calumet 5630.

HELP WANTED—WOMEN.
Stores and Offices.

DEPT. MANAGERS
A department store chain has openings for each of the following departments:
Girls' wear dept.
Ladies' access. dept.
Men's, Ladies' Hose
Jewelry, Silver Ware
State dept. applying for, age, work exper., initial salary requirements and phone no.
Address C B 376, Tribune

DICTAPHONE
SOUTH SIDE POSITION
Dictaphone and general office work with est. South Side Mfr. Making only War and essential civilian products. Congenial associates. Steady year round position, opportunity to advance. Permanent. Prefer age—17 to 27. Confidential.
American Tag Co.
Ph. Mr. Johnson, Wen. 8737

Dictaphone Office Detail
experienced, or will teach good typist; excellent opportunity.
F. W. STEWART MFG. CORP.
4311 N. Ravenswood-av.

DITTO, INC
HAS OPENING FOR
Accounting Clerks
Bookkeeping Mach. Oper.
Order Typists
General Clerical
DINETTE ON PREMISES.
THESE POSITIONS ARE STEADY WITH A NATIONALLY KNOWN ORGANIZATION.
APPLY PERSONNEL OFFICE.
2243 W. HARRISON

DITTO OPERATOR
Some experience helpful but not necessary; overtime. See Mr. Rider, 3642 Jasper-place [2 blocks E. of South Ashland].

DRESS Saleslady—Expd.; to sell and alter ladies' dresses. Steady; gd. sal. Evelyn Shop. 3251 W. North-av. Albany 4519.

EARLY HOURS
Part time or full time
WORK FROM
6 A. M. TO NOON OR
6 A. M. TO 2:30 P. M.
Mail Sorters
Messengers
45c an hour to start
Clerical
48c an hour
Mail Cashiers
31c an hour to start
Good chances for salary increases and promotion if you progress favorably.
ALSO
Mail Opening from
12:30 a. m. to 6 a. m.
FOR 5c AN HOUR MORE THAN DAY WORK
APPLY NOW!
Employment office hours:
8:30 a. m. to 5 p. m.
Monday through Friday,
Until 2 p. m. on Saturday.
2d flr., 618 W. Chicago-av.
MONTGOMERY WARD & CO.

ELLIOTT-FISHER
BKPG. MACHINE OPER.
Must be good bookkeeper, rapid, accurate and capable of handling a large volume of details. Permanent. Paid vacations; convenient to all trans.
Continental Products
2030 S. Michigan

ELLIOTT FISHER
Bookkeeping mach. operator for Accounts Payable dept. of wholesale house. Will consider experienced operator or beginner familiar with machine. Excellent opportunity for advancement.
A. C. McCLURG & CO.
333 E. ONTARIO.

Elliott Fisher Operator
Begin. or exp., to assist on Acct. Rec.-Acct. Pay., etc. Real opp. for girl or woman who wants good job after duration. Good salary. RIT PRODUCTS CORPORATION, 1401 W. Jackson-blvd.

Elliott Fisher Operator
To assist with posting; fine opportunity for advancement; good working conditions; air conditioned office. State age, experience and salary.
Address A Y 390, Tribune.

Essential Industry
GIRLS
No experience necessary
Comptometer Opers.
Typists
File Clerks
Excell. Working Conditions
Rest Periods
Cafeteria
Group Insurance
Apply in Person
or by Letter
Employment Office
9 A. M. to 5 P. M.
KEESHIN MOTOR
221 W. Roosevelt-rd.

Excellent Opportunity
Young lady between ages 25-32 who can handle small office where detail work is involved. Must know office procedures and be able to direct the activities of 3 or 4 other clerks. Must know typing, shorthand, and accept responsibility; excellent salary; Loop office; good working conditions. Phone Miss Scott, Dearborn 8260, for appointment.

EXECUTIVE SECRETARY
AN IDEAL OPPORTUNITY IS AVAILABLE TO A CAPABLE PERSONABLE YOUNG LADY BETWEEN THE AGES OF 25 AND 30 WHO HAS SEVERAL YEARS SECRETARIAL EXPERIENCE.
THE POSITION REQUIRES A GOOD BACKGROUND IN GENERAL OFFICE WORK AS WELL AS ABOVE AVERAGE STENOGRAPHIC ABILITY AND EXPERIENCE IN MEETING AND HANDLING PEOPLE.
IN REPLY PLEASE GIVE FULL PARTICULARS OF AGE, EDUCATION, TRAINING, PAST EXPERIENCE, DATE AVAILABLE, AND SALARY DESIRED. ENCLOSE RECENT SNAPSHOT.
ADDRESS C A 274, TRIBUNE.

HELP WANTED—WOMEN.
Stores and Offices.

FEMALE
Key Punch Opers.
Stenographers
Typists
Must Be Experienced
TOP WAGES
Workers now in war industry need not apply. Employment office open daily 8 to 5 except Sundays. Our centralized transportation office will assist you in solving your transportation problems.
ELECTRO-MOTIVE DIVISION
General Motors Corp.
LA GRANGE, ILL.

FILE CLERK
STENOGRAPHERS
TYPISTS
GEN. OFC. CLKS.
100% War Work
Applicants for the above positions must furnish proof of citizenship; previous experience desirable.
No mail or phone inquiries.
Brad-Foote Gear Works
1309 S. CICERO-AV.
EMPLOYMENT OFFICE OPEN WEEK DAYS, 8:30 A. M. TO 5:30 P. M.

FILE CLERKS
Permanent openings available for girls and women. Excellent opportunity for advancement in executive offices; convenient loop location; 5 day-40 hour week. Minimum 4 yr. high school education required.
Apply Employment Office
426 W. RANDOLPH
BUTLER BROTHERS

FILE CLERKS
TYPISTS
PERMANENT POSITIONS, EXPERIENCE UNNECESSARY, GOOD STARTING SALARY WITH RAPID ADVANCEMENT. 5 DAY 40 HR. CLERICAL WK.
LIBERTY MUTUAL INSURANCE CO.
CIVIC OPERA BUILDING. FRA. 6171.

File Clerk-Typist
Age 17-40; full or part time work for North Side health and accident insurance company; opportunity for advancement; air conditioned bldg.; 35½ hour week; 5½ days.
ADDRESS B Y 277, TRIBUNE.

FILE CLERKS
Two girls; excellent working conditions with advancement. Opposite C. & N. W. depot. Phone or write W. H. Clark or Miss Stott, Fra. 7272, 114 N. Clinton-st.

FILE AND MAIL CLERK
Some typing; permanent position; EXPERIENCE NOT ESSENTIAL.
MORRIS FINK. HAY. 8421.

FILE CLERK
High school graduate will be satisfactory. Salary $80 mo. Apply Rm. 608, 309 W. Jackson-blvd.

FILE CLERK-TYPIST
General office work; experience preferred. Richards, Boggs & King, Merchandise Mt.

FILE GIRL—EXPERIENCED.
MR. MOONEY MONROE 7000.

FIREMEN'S INSURANCE CO.
NEEDS
OFFICE CLERKS
TYPISTS
17 TO 30
No Experience Necessary
5 DAY WEEK
Permanent Positions
Free Insurance
Vacations with Pay
Bonus
Pleasant Surroundings
No Saturday Work
12th Floor
120 SOUTH LA SALLE
CORNER LA SALLE-MONROE.

FOUNTAIN GIRLS
Good position; uniforms and meal. Drug Store, 5301 Hyde Park-boulevard.

FURNITURE saleslady—Some exp.; 25-40 yrs. old; attr. pay. Juniper 8097.

GENL. OFFICE WORK
in one of Chicago's oldest business firms now operating a defense factory on the Near West side. Several permanent positions available for young women with high school education. Starting wage beginners $22 per 40 hr. week. Others will be employed at a salary based on past business experience. Phone or call in the morning. Ask for Mr. Salisbury, 401 N. Morgan. Hay. 8334.

GENERAL OFFICE WORK
Invoice clerk, knowledge of bookkeeping desirable. This position will be permanent. Good starting salary. Apply Room 1424, 19 S. La Salle-st.

GENERAL OFFICE
Small mfr. one girl office; permanent; stock, sales records, invoicing, and lite secretarial work.
MAID-O-MIST, 215 N. Aberdeen.

GENERAL OFFICE GIRLS
Beginner considered; $110 to start for 39½ hour week; includes typing, filing, etc. Apply Republic Steel Co., 332 S. Michigan-av., Rm. 1212.

GENERAL OFFICE
General clerical, with or without typing. Age 18 to 30.
CHICAGO MOTOR CLUB.
FRANKLIN 1818. EXTENSION 304.

GENERAL OFFICE—WE NEED YOUR HELP. PLEASANT SURROUNDINGS; OLD ESTABLISHED COMPANY; CHANCE FOR INEXPERIENCED WORKERS TO LEARN GENERAL OFFICE ROUTINE. APPLY 237-47 E. GRAND.

General Office Clerk
Typing, light switchboard, receptionist. Age 17 to 26. Will train right girl. 209 S. State-st. Room 1408.

GENERAL OFFICE WORK
Young, capable woman; good starting salary; experienced preferred.
Morgan Vise Co., 108 N. Jefferson-st.

GENERAL OFFICE WORK
Essential industry; steady; overtime. BONUS, PAID VACATION.
Glovemakers, Inc. 1735 W. Diversey-pkwy.

GENERAL OFFICE WORK
Good at figures; typing essential; good salary; references required. SCHLOSSER'S BAKERIES, 4822 Lincoln-avenue.

GENERAL office work—Relieve switchboard operator. State age, past exper. Salary $28 to $30; permanent.
Address C B 70, Tribune.

Gen. Office. Steno. Pref.
WAR PLANT. $25 WK. TO START.
1111 S. WASHTENAW-AV.

GENERAL OFFICE WORK
Assist switchboard; salary $25. Apply David Weber, Inc., 3519 S. State-st.

GENL. office—Young girl for furniture store. RITTER'S FURNITURE STORE, 1647 W. Chicago-av. Monroe 7320.

GEN. OFFC.—25; exp. not nec.; gd. fut. interesting bus.; type and fair at shorthand. 208 N. Wells, R. 203. See Miss Kampinen.

GENERAL office work—Alert; some typing; good opportunity for beginner. Karzen Trucking Co., 3144 W. Walton.

GEN. office work—Typing; exp. not nec.; sm. office, so. side; $15 wk. Sag. 1555.

GENERAL office—Typing desirable; perm. APPLY 520 S. DEARBORN-ST.

[Continued on following page.]

HELP WANTED—WOMEN.

[Continued from preceding page.]

Stores and Offices.

GEN. OFC. CLERKS
[No experience necessary.]
STENOGRAPHERS
TYPISTS
COMPTOMETER OPS.
Beginners and retired women up to 45 years will be considered.
SALESWOMEN
[No experience necessary.]
All permanent positions include mdse. discnt., profit sharing plan, sick benefits, and vacation with pay.
Central Empl. Ofc., 6th Flr.
GOLDBLATT BROS.
STATE AND VAN BUREN

GENL. OFC. CLERKS
STOCK GIRLS
SUPTS. OFFICE
39TH AND WENTWORTH
GENL. OFC. CLERKS
HOSE REPR. CLERK
SUPTS. OFFICE
39TH AND WOLCOTT
No exper. necessary on above jobs. Mdse. discount in all of our stores.
GOLDBLATT BROS.

GENERAL OFFICE WORK
GIRLS—17 TO 20
NOT NOW WORKING IN ESSENTIAL WAR INDUSTRY. NO EXPERIENCE NECESSARY. $100 a month to start. Long established concern. Vital to war effort.
UNION TANK CAR CO.
228 N. LA SALLE-ST.

General Office
We have several attractive openings for young ladies with typing and general office experience.
Stebbins Hardware Co.
15 W. Van Buren

GEN. OFC. WORK
Positions open for girls, married or single; order fillers, stock helpers, and checkers; clean, light work; no exper. nec.; good pay; essential war work. Nat'l Safety Council, Rm. 960, 20 N. Wacker.

GENERAL OFFICE GIRL. Must live south. Phone Saginaw 9675.

GIRLS
FILE AND OFFICE CLERKS
No Experience Necessary
$80 to start on permanent positions with old established concern. Excellent opportunity for advancement. Downtown location convenient to all transportation. Apply in own handwriting, giving age, education, and phone number.
Address C B 105, Tribune

GIRLS
and
WOMEN
UNDER 50
FOR CIRCULAR ENCLOSING AND SIMILAR LIGHT WORK. GOOD PAY AND STEADY EMPLOYMENT UNDER PLEASANT WORKING CONDITIONS. SEE J. G., ROOM 301, 9 W. WASHINGTON-ST.

GIRLS
FOR GENERAL OFFICE WORK OF CONCERN NOW IN WAR WORK.
48 HOURS A WEEK.
GOOD WORKING CONDITIONS.
GOOD FUTURE IN PEACETIME.
3 Clerks—Filing.
2 Clerks—Calculating. Time Study.
4 Clerks—General.
3 Clerks—Typists.
5 Clerks—Pricing.
2 Clerks—Calculating Mach. Opers.
3 Clerks—Ditto Mach. Operators.
3 Clerks—Check Customer Orders.
CALL AT TAYLOR FORGE & PIPE WORKS PERSONNEL OFFICE, 4735 W. 14TH-ST.

GIRLS
FOR PAY ROLL DIVISION OF CONCERN NOW IN WAR WORK.
48 HOURS A WEEK.
GOOD WORKING CONDITIONS.
GOOD FUTURE IN PEACETIME.
2 POSTING CLERKS.
3 RECORD CLERKS.
3 PAY ROLL CLERKS.
2 FILE CLERKS.
2 TYPISTS.
1 MESSENGER.
CALL AT TAYLOR FORGE & PIPE WORKS PERSONNEL OFFICE, 4735 W. 14TH-ST.

GIRLS—WOMEN
LIGHT, CLEAN, ASSEMBLY WORK. GOOD WORKING CONDITIONS; DEFENSE PLANT; NR. NORTH SIDE; CONVENIENT TO L AND SURFACE LINES.
W. M. WELCH MFG. CO.
1515 SEDGWICK.

GIRLS, 17-25
Advertising Service Work
in busy office. No exper. necessary. Good working conditions; good starting salary. Advancement.
Adver. Checking Bureau, 538 S. Clark.

GIRLS OR WOMEN
GENERAL OFFICE OR TYPING EXPERIENCE. APPLY IN PERSON.
STRAUS & SCHRAM
834 W. 63D.

GIRL
Typing-Genl. Office Work
Will teach switchboard operation; will consider beginner. Mr. Rosain, PACKARD MOTOR CAR CO. OF CHGO. 1639 N. Wells, nr. North-av. Mich. 4000.

GIRLS 17 TO 20
Permanent positions in filing division; insurance office; exp. not necessary; good conditions; 40 hr. week; 5 day week. Apply 223 W. Jackson-blvd. Room 1000. Ask for Mr. Roberts.

GIRL—YOUNG
For permanent connection with Singer Sewing Machine Co. to work on sales floor and do some bookkeeping; will train; must furnish good references. Apply 6348 Cermak-road, Berwyn, Ill.

GIRL
to do general office work; modern office; pleasant surroundings; west side defense plant; no experience necessary. Call Lawndale 1900, extension 169.

GIRLS, 18 OR OVER
For general office work, assist cashier and switchbd. Light, clean work. Hours 9:30 a. m. to 5:30 p. m.
A. Starr Best, 11 N. Wabash.

GIRLS
to manage dry cleaning store branches. Top starting salary. Good future. 2324 W. Madison-street.

GIRLS—GENERAL OFFICE
No experience necessary; $23 wk. Maier Lavaty Co., 2141 Lincoln-avenue.

GIRLS—Clerical work; accurate and good at figures; pleasant office; permanent; 5 day week. $22. Aetna Ballbearing, 4600 Schubert, Capital 2410.

GIRL to work for wholesale dress house—Able to meet the public; some knowledge of handling dress stock. Apply Miss Bass, 6 W. Randolph, Rm. 402.

GIRL—For general office work; typing and some shorthand; permanent; good paying posit. Matchless Electric, 564 Randolph.

GIRL—For typing, filing, and general office work; exp. not nec.; good opport. Geo. B. Carpenter & Co., 430 N. Wells-st.

GIRLS—White; label perfume; pleasant, dainty work. No machy.; no physical or mental strain. 116 W. Illinois-st.

GIRL—Young; for mailing and filing, some typing. Morris Fink, Haymarket 8421.

GIRL for tooth dept.—Good writer. Kimball Dental Co., 24 N. Wabash, 19th floor.

GIRL—Typist and gen. office work. Chance for advancement. 440 S. Canal.

GIRLS—Beginners for office; typing; stdy. pos.; not war wk. R. 406, 205 W. Wacker.

GIRL—Genl. office; some knowl. bkkpg., typing. Greenberg Uniform, 540 S. State.

HELP WANTED—WOMEN.

Stores and Offices.

GIRLS
WOMEN
17 to 30 Years
Full Time, Pleasant Work
Filling Orders
Excellent Pay,
Plus Overtime
Annual Paid Vacations
PERMANENT POSITIONS OPEN FOR ALERT PEOPLE WHO WANT WORK NOW AND AFTER THE WAR. EXPERIENCE NOT NECESSARY BUT MUST BE ACTIVE.
CONDE NAST PUBLICATIONS
Vogue Pattern Division
Room 1196
Merchandise Mart

GIRLS
WOMEN
16 and Over
No Experience Necessary
CLERICAL
AND
FACTORY JOBS
CHICAGO MAIL ORDER CO.
511 S. Paulina-st.

GIRLS
MESSENGERS
FILE CLERKS
CUSTOMER
RECORD CLERKS
and
ASSISTANT TO
DISTRICT SALES MGRS.
To work in modern office of Northwest Side defense plant; promotions are rapid with vacations; insurance policies; employee benefits, etc., are liberal; students graduating in June may apply now.
CALL IND. 4100 OR VISIT OUR OFFICE AT 2620 FLETCHER-ST. FOR FURTHER DETAILS
THE H. M. HARPER CO.

GIRLS AND WOMEN
Under 40, Wanted by
THE CONTINENTAL INSURANCE CO.
FILE CLERKS
OFFICE CLERKS
TYPISTS
BOOKKEEPERS
Experience unnecessary. PERMANENT POSITIONS.
APPLY ROOM 1955
135 SOUTH LA SALLE

GIRLS
CLERKS
STENOGRAPHERS
Comptometer Opers.
Experienced or inexperienced for modern air-conditioned office in large defense plant; excellent opportunities for advancement. Apply personnel office.
Liquid Carbonic Corp.
3100 S. KEDZIE-AV.

GIRLS
No Experience Necessary
Immed. employment; good opportunities. Time and one-half for overtime.
Apply Miss Hardesty, 417 S. LA SALLE-ST.

GIRLS—WOMEN
with H. S. educ.; not over 35; perm. positions with fire ins. co. in Wrigley bldg. File Clerks, $88 to start. Typists, $93 to start. Girls for figure work, $95 to start. Mimeograph oper. stencil cutter. PHONE SUPERIOR 0444.

GIRLS—WOMEN
16 TO 45
No experience necessary; typing and shorthand helpful; we will train you. Positions available in traffic bookkeeping and telephone depts. Apply Mr. Henderson, Room A-449, Insurance Exchange Bldg., 166 W. Van Buren.

GIRLS NEEDED
15 GENERAL OFFICE GIRLS.
We need your help. Some typing. Permanent. Excellent opportunity. Pleasant surroundings; 5 day week. Time and one-half for overtime. 900 N. Franklin, 5th floor. Superior 4015.

GIRLS
for shop clerical work; steel foundry; conveniently located to Austin, Oak Park, Cicero, and Berwyn. For information, phone Lawndale 1862, extension 36. Mr. Dallas.

GIRLS—17-18 YEARS
for work in mailing dept. No Saturday work; good salary to start. No experience necessary. Pleasant work; permanent; advancement. Near southwest side. Address C B 168, Tribune.

GIRL
Clerical work, some typing; $100 start; good opportunity. Located just west of loop. State age and experience. ADDRESS C A 190, TRIBUNE.

GIRL
For filing of negatives and orders; knowledge of typing helpful; small pleasant office. Give starting salary and all other particulars. Address C A 148, Tribune.

GIRLS AND WOMEN
Typists and general office help; permanent positions; good salary and overtime. Rm 1440, 141 W. Jackson-blvd.

GIRLS—Experienced on button hole, button sewer, blind stitch machines, on sportswear; good pay; steady work all year round; bonus. Marlow Juniors, 115 S. Market-st. Dearborn 9584.

GIRLS—GENERAL OFFICE
work, including stenography. Good salary to start. Pleasant surroundings. Apply 1542 Merchandise Mart. Del. 9369.

GIRL—Checker and sorter for cleaning plant; experience unnecessary. HAPPY DAY LAUNDRY, 2605 ARMITAGE.

GIRL FOR OFFICE WORK
Good salary.
J. F. Rowley Co., 521 W. Monroe.

GIRLS—For inspecting and examining on slacks, skirts, and jackets; good pay; steady work all yer round; bonus. Marlow Juniors, 115 S. Market-st. Dea. 9584.

GIRL—For order filling and checking; experience not necessary. Apply S. S. White Dental Mfg. Co., 5 SE. Washington.

GIRLS—Gen. office work, typists, billers, stenographers. Small wholesale mail order company. 230 W. Monroe-st.

GIRL—Exper. for bakery; $20 a wk. John Choemer, 4879 Lincoln-av., Long. 9265.

GIRL—Mail clerk. Permanent position; 5 day wk. 1449 Merchandise Mart. Sup. 7700.

HELP WANTED—WOMEN.

Stores and Offices.

GIRLS
To Learn I. B. M. Proof Machine
19-24 YEARS
Some office experience desirable but not necessary. Will train for permanent position. Liberal employe policies. Pleasant working conditions. Good starting salary.
Apply 10 S. La Salle-st.
Room 540
Interviews Weekdays, 9-4
Saturdays, 9-12
The Northern Trust Company

Girls--Women
Full or Part Time
FOR
SALES
CASHIERS
Opportunity to train as store managers.
Good salaries.
Sherman Shops
209 S. State-st.

Good Jobs
FOR GOOD PEOPLE
TYPISTS
MAIL CLERKS
Jr. Bookkeepers.
Attractive openings at good starting salaries are here for a few really capable young people under 30, doing the things they like best with congenial associates in cheerful, modern office, 5 day, 40 hour week; conven. to all transp. Call Mrs. Sickinger, State 6800, for interview.
COMMERCE
CLEARING HOUSE, INC.
Publishers of Loose Leaf Law Reporting Services. 214 N. Michigan-avenue.

HIGH SCHOOL GIRLS
SENIORS APPLY NOW FOR POSITIONS AFTER GRADUATION
LIBERAL STARTING SALARY. REGULAR INCREASES. OPPORTUNITIES TO ADVANCE TO RESPONSIBLE POSITIONS.
INTERVIEWS
ROOM 814.
HOURS 9 TO 5.
SATURDAY 9 TO 12.
HARRIS TRUST and SAVINGS BANK
115 West Monroe

HIGH SCHOOL GIRLS
CLERICAL WORK
TYPISTS
FILE CLERKS
STATISTICIANS
Defense plant; 100% war work. NO EXPERIENCE REQUIRED. GOOD WAGES. Bring proof of citizenship.
PHEOLL MFG. CO.
5700 W. ROOSEVELT-RD.
CHICAGO, ILL.

Hosiery Girls—Steady
for full time work
Exceptionally good pay
Do not apply unless thoroughly expd. in selling hosiery, bags, and gloves
MALING BROS.
231 S. State. 811 S. Wabash

HOTEL front office—Young. No experience required. Apply manager's office, Bismarck Hotel.

INSPECTOR WRAPPER.
Customer service desk; good salary. Mr. Christie. Edgar A. Stevens, Inc. 1624 Orrington-av., Evanston, Ill.

I. B. M. Key Punch Opr.
Permanent position; good salary. Essential industry.
THE WILLETT CO., 700 S. Des Plaines.

Immed. Employment
IN
100% War Plant
with peace time future
FOR
Secretaries
Stenographers
Typists
Apply in Person
Victor Gasket Company
5750 ROOSEVELT-RD.
or Call
Mr. Nichols, Austin 6180

INSURANCE OFFICE
STENOGRAPHER
CLERK WITH TYPING ABILITY
PAGE WITH TYPING ABILITY
Miss Shenk
168 N. MICHIGAN

JEWELRY SALESWOMAN
Smart appearance, 21-35; some typing. Unusual opportunity but excellent references demanded before interview is granted. For appointment call WABASH 8369.

Junior Office Asst.
General office work; typing, dictation an advantage but not essential. Intelligent beginner with business schooling satisfactory. Salary $25. Apply Miss Nelson, Diamond Glue Division of Peter Cooper Corp., 2930 S. Robinson-street, 2 blocks northwest of Archer and Ashland avenues.

Jr. Clerk-Stenographer
Age 18 to 35; permanent; good pay.
ERIE R. R. 14TH AND CLARK.

LARGE natl. org., essential industry, with branch office in Merchandise Mart has vacancies—1 mail clerk, sal. about $22, and 1 file clerk, sal. about $25; 5 day week; experience not necessary but must be high school grad. Phone Mr. Baker, Superior 0907.

LINGERIE SALESLADY
Experienced. $25 starting salary. Steady pos.; good opp. Columbus 7127.

MAID—Colored; smart dress shop; young; alert; perm.; $20 wk. 546 DIVERSEY.

MESSENGER GIRLS
White; for general office work. No exp. necessary; salary $85 to $100 per month. High school grads. pref.; ages 17 to 24. Apply in person, room 310, employment bureau. 135 East 11th-place.
Illinois Central Railroad

MILLINERY MANAGER
Unusual oppor. for experienced woman. Good sal., comm., and attr. bonus plan. Consumer's Millinery. 1144 S. Canal.

HELP WANTED—WOMEN.

Stores and Offices.

MANAGER
Will-Call Dept.
for large retail clothing store located on south side. Experienced man required.
GOOD SALARY
Excellent Working Conditions
Call Virginia 2067
Ask for Mr. Gary

Messenger-Mail Carrier
FOR INSIDE OFFICE WORK. EXCELLENT OPPORTUNITY FOR INEXPERIENCED AND UNTRAINED GIRLS, 17 TO 35 YRS. OF AGE, TO START AN OFFICE CAREER WITH LARGE WEST SIDE DEFENSE PLANT. STATE AGE, EXPERIENCE, EDUCATION, SALARY DESIRED, AND PHONE NUMBER. ADDRESS C B 215, TRIBUNE.

NO EXPERIENCE NECESSARY FOR THESE JOBS
Sorting
Sorting packages by color or number. Promotable to
Packing
Preparing parcel post packages for shipment to customers
Order Filling
Selecting from stock shelves the merchandise our customers have ordered.
Mdse. Prep. Clks.
Catalog Order Sales
APPLY
Employment office, 2d floor
MONTGOMERY WARD & CO.
618 W. Chicago-av.

Millinery Saleswomen
No experience necessary. Will train. Good salary and commission.
Consumer's Millinery. 1144 S. Canal.

NOTION SALESLADY
To Manage Department
Exp. Excellent working conditions. Imm. discount on personal purchases. Star Department Store, 1327 E. 63d-st.

OFFICE HELP
EXPERIENCED
Excellent Transportation
I. C. Trains and
Safeway Buses to Door
Stenographers
General Office Clerks
Typists and
File Clerks
Comptometer Operators
Tabulating Machine Oprs.
BRING PROOF OF CITIZENSHIP AND STATEMENT OF AVAILABILITY WITH YOU.
Employment Office Open
Daily 8 a. m.-5 p. m. Except Sundays
Telephone Interocean 9531 and Harvey 2915
THE BUDA CO.
154th and Commercial-av.
Harvey, Ill.

OFFICE AND STOCK DEPT.
18 to 45 years; permanent positions with regular advancement. With or without experience.
GENERAL OFFICE CLERKS.
BILLING CLERKS.
ORDER FILLERS.
RECEIVING CLERKS.
AMERICAN OPTICAL CO.
10 S. Wabash, 8th fl. See Mr. Stearns.

OFFICE GIRLS
For pay rol or filing work. Small company on N. W. side doing 100% war work. Experience helpful but not necessary.
BODINE ELECTRIC CO.
2254 W. OHIO-ST.

OFFICE GIRL
to handle mail and miscellaneous work in bookkeeping department; ideal conditions.
METAL SPECIALTIES MFG. CO.
3200 W. CARROLL-AV.

OFFICE GIRL
Knowledge of typing or billing nec.; perm. Butler Paper Co., 223 W. Monroe.

OFFICE girl—No experience necessary.
Canadian Pacific Railway.
2040 Board of Trade Bldg.

Packers and Order Fillers
Girls to fill and pack orders for large cosmetic mfr.; steady work; 5 day week. Begin. salary $20 wk. with periodic increases. Associated Dist., 30 W. Hubbard.

PARTY to manage laundry store; experience not necessary; good pay; free living quarters. 4035 W. 16th-st.

PAY roll clerk—Statistical exp.; some comptometry; age 20-35; permanent. Call Superior 1684, or come to 311 W. Superior-st. A. P. Elwood.

POSTAL clerk—Exp. unnec.; sub station; days. Parkway Drugs, 2368 N. Clark.

PURCHASING ASSISTANT—Typing reqd.; exp. preferred. George Lerch, Canal 5162.

RECEPTIONIST
Executive office of large midwest hotel operators requires service of exper. pay switchboard operator with typing exper. Congenial office and pleasant working conditions.
Apply rm. 1514, Civic Opera Bldg.

RECEPTIONIST
Must have pleasing personality, and be a good typist; permanent position. Western suburb. Give age, experience, and salary desired. Address A Y 566, Tribune.

RECEPTIONIST
for photographer; expd.; best salary. Heinsen's Studio. She. 3340.

RECEP.-STENO.—Splendid opportunity for accurate beginner, or one with some exp. Room 601, 155 N. Clark-st.

RECEPTIONIST—18 to 35. So. side's largest jewelry store. Steady work. Good salary. Holland's, 6335 S. Halsted.

SALES CLERKS
We will train inexperienced girls and women for sales work in large retail food store; steady work; hours 9 to 6; $20 to start for inexperienced girls. Good chance for advancement.
STOP & SHOP.
16 W. Washington. Room 210.

SALESGIRLS—READY TO WEAR; INFANTS; GEN. MERCHANDISE; EXP.; CONGENIAL, AIR-CONDITIONED ENVIRONMENT. FULL OR PT. TIME. EX. SAL. 3301 MONTROSE-AV. KEY. 3900.

SALESGIRLS—Young, neat; no experience necessary; steady work; good wages. Apply 27 N. Dearborn after 10 a. m.

SALES CLERK.
Loop store. Good position; fine future. VAN'S, 213 W. MADISON.

SALESLADY—Sportswear, ling. exp. Florence Tarrson, 550 N. Mich. Whi. 7770.

SALESLADY—Salary and commission. Holly Style Store, 6436 S. Halsted-st.

HELP WANTED—WOMEN.

Stores and Offices.

SALESLADY FOR
Retail Rug and Linoleum
No Experience Necessary
Good drawing account and commission. American Pneumatic, 3918 Armitage-av. Albany 0171.

SALESLADIES
Exp. better dresses. Salary $35 and bonus. Address A Y 435, Tribune.

SALESGIRLS—FULL OR PART TIME.
No exper. necessary. Good salary to start. Excellent chance to advance.
NEISNER BROS., 3415 W. 26TH-ST.

Salesladies—Colored
Work in your neighborhood; start $17 wk. as regular. 411 E. 47th-st.

SALESLADIES—FULL OR PART TIME.
Modern air conditioned store.
Klaus Dept. Store, 2861 Milwaukee-av.

Salesladies
EXPERIENCED IN SELLING DRESSES
For large retail clothing store located on south side.
GOOD SALARY
COMMISSION
STEADY WORK
Call Lafayette 2333
Ask for Miss Beth

SALESLADIES
Experienced in coats and dresses. Steady work. Good salary. Apply Goldberg's, 4756 S. ASHLAND.

SALESLADIES.
Experienced; steady positions; guaranteed salaries, $30-$40 week. Apply 4039 W. Madison or phone Sac. 0933.

SALESWOMAN and fountain girl—Married or single; full or part time; morning or afternoon work; good salary. Neisner Bros., 4058 Madison, Kedzie 0161. See Miss Bloom, Neisner Bros., 1135 Lake-st., Oak Park. Euclid 8031, Mr. Rosengard.

SALESWOMAN
Children's shoe dept.; permanent position; excellent salary for experienced person; S. S.; state age, exper.
Address C A 263, Tribune.

SECRETARIES
We have open several secretarial positions of unusual interest and responsibility. [Positions also open for experienced stenographers.] Our firm is a leader in its field, essential to the war effort, and will continue at full volume after the war. For an interview at your convenience phone Miss Moser at Yards 4000, Extension 218.

SECRETARY
to busy executive; experienced stenographer; able to take rapid dictation; transcribe accurately and handle administrative detail; 22 to 35 years. Pleasant loop office. Good salary. Call Mrs. Stewart, Andover 1756.

SECRETARY
Permanent secretarial position available with old established loop firm; excellent working conditions. Give details of background and exper. Age 21 to 30.
ADDRESS C B 188, TRIBUNE.

SECRETARY-STENO.
100% war work. Experience helpful, but not essential. Permanent position with post-war future. Acme Equipment Co., 128 S. Clinton-street. Andover 3430.

SECRETARY
For manufacturing concern; location approximately 4400 west, 1800 north; 35 hr. wk.; no Saturday work; salary $28-$32 wk. Address C B 395, Tribune.

SECRETARY-STENO.
Must be capable and willing; 5 day wk.; $30, plus overtime. West side mfg. concern. State phone No. and full particulars. Address C D 121, Tribune.

SECRETARY—To editor; shorthand-typing necessary; excellent opportunity to learn editorial work; 5 day week.
Child Life Magazine.
536 S. Clark. Harrison 5674.

SECRETARY
EXPD. STENOGRAPHER AND GENERAL OFFICE. NEAR CHICAGO-AV L. MR. WILSON, SUPERIOR 2020.

SECRETARY, steno.—Some knowledge of bkkpg.; $150 after 3 months; small office. West side mfr. Write fully.
ADDRESS C B 419, TRIBUNE.

SECRETARY—Private; to sales manager; for food distributor on west side.
Address C A 345, Tribune.

SECRETARY-Sales Manager—Stencil knowledge. Will consider bright beginner. Excellent pay. Call Armitage 3315.

Shoe Saleswomen—Ladies'
Experienced. Full or part time.
Maurice L. Rothschild
STATE AT JACKSON

SKIP Tracer-Telephone—Male or female. Expd. only. Sal. basis. Good oppty. for advancemt. Litt Jewelry Co., 210 S. State.

STENOGRAPHER
Girl who is capable of assisting with detail work in addition to stenographic duties; exper. not absolutely nec.; must be willing worker; salary $25; 5½ day week.
Address C B 183, Tribune.

STENOGRAPHER
S—omeone with experience.
T—o assist our vice president.
E—ssential industry.
N—ice working conditions.
O—ur box: Address A Y 152, Tribune.

STENO.—Old established roofing manufacturer; needs fast steno. in credit department; permanent position with future. Beginner considered. Apply The Philips Carey Mfg. Co., 2627 W. Roosevelt-rd. Ph. Crawford 8273, Mr. Hooks.

STENOGRAPHER
Alert and willing. Capable of assuming responsibility. Good salary. Essential industry. National Can Corp., 6000 W. 51st. Portsmouth 8550.

STENOGRAPHER
For general office work. Starting salary, $25 per wk. Apply Triumph Mfg., 913 W. Van Buren. Mon. 9082. Miss Cantwell.

STENOGRAPHERS
Permanent positions. State age, education, experience and salary expected.
ADDRESS A Y 519, TRIBUNE.

STENOGRAPHER—Exp. Also detailed clerical office work in jewelry store. Accuracy more important than speed. Steady work. Good salary.
Litt Jewelry Co., 210 S. State.

STENOGRAPHER
20-28; permanent position in loop office; excellent salary; good opportunity. Miss Scott, Dea. 8260, for appointment.

Stenographer-Typist
Experienced; steady work. Ideal School Supply Co., 8316 S. Birkhoff [near 83d and Halsted]. Apply before 12 noon.

STENOGRAPHER—Experienced; permanent position; Patent Law Firm in Field Building. State qualifications, starting salary and phone number. Address C D 132, Tribune.

STENOGRAPHER
Small office. Must know shorthand and typing; some bookkeeping. Good salary.
Address A T 526, Tribune.

STENOGRAPHER
and genl. office work; pleasant surround.; good salary; essential industry.
Ben Mar Prod. 729 S. Western-av.

STENOGRAPHER
Good salary, pleasant working conditions. Can. 7080. N. Blinick.

STENOGRAPHER
for general office work, expd.
Clark Linen Co., 307 W. Monroe.

STENOGRAPHERS
Permanent positions.
Benj. Allen & Co., Inc., 10 S. Wabash.

Stenographer—Gen. Office
Office furniture mfg. concern; permanent. 4147 Ogden-av.

STENOGRAPHER
Exp. insurance claim records; $125 mo. JOYCE & CO., 105 W. ADAMS.

STENO.-general office—Perm. pos. with gd. opportunities in insurance office.
155 N. Clark-st., Room 601.

STENOGRAPHER—Accurate typist; able to take fairly rapid dictation. $130 mo. Loop office. Mrs. Stewart, And. 1756.

STENOGRAPHER—For factory office; S.W. side; permanent position; good starting sal.; state exp. Address C B 399, Tribune.

STENOGRAPHER—Beginner, assistant to secretary, executive office.
BISMARCK HOTEL.

STENOGRAPHER—Law office; yng.; alert; good in English, for 1st class sec. Mr. Johnson, Rm. 807, 30 N. La Salle.

STENOGRAPHER—La Salle-st. bond house. Call Randolph 3900. Personnel Dept.

STENO. and bkpg.—Efficient; start $35 wk. Phone Mr. Bourget, Dea. 9896.

STENOGRAPHER—To handle detail work. 2310 W. 69TH-ST.

STENO.—Law office; legal exp. not essent. Age no obj. Address A K 273, Tribune.

HELP WANTED—WOMEN.

Stores and Offices.

Stenographers—Junior
Typists—Junior
Clerical Help
Filing Clerks
Good pay and working conditions. Splendid post-war possibilities. 100% war work. Apply
PIONEER GEN-E-MOTOR
5841 W. DICKENS

STENOGRAPHERS
AND
TYPISTS
100% WAR WORK ORGANIZATION
Apply
CONTRACTORS NOy 4173 and NOy 4175 AGENTS
U. S. NAVY
ADVANCE BASE DIVISION
BUREAU OF YARD AND DOCKS
666 N. LAKE SHORE-DR.
FURNITURE MART.

STENOGRAPHER
For small office in Board of Trade Bldg. 39 hours a week. Some experience. High school graduate preferred. Call at R. 1822.
141 W. JACKSON

STENOS.-TYPISTS
CLERKS—GEN'L OFFICE
FILE CLERKS
Time and one-half over 40 hours.
Also openings in the above depts. for part time, experienced workers; morning through early evenings.
CONVENIENT TO TRANSPORTATION.
Continental Products
2030 S. Michigan

Stenographer
to handle secretarial work for superintendent in plant doing 100% war work. Five day week. Pleasant working conditions.
CONTINENTAL CAN CO.
ORDNANCE PLANT
5343 W. 65th-street

STENOGRAPHER
for acctg. dept. of large south side publishing concern; excel. working conditions; good starting salary; 5 day week, splendid opp. for advancement; in reply give age, education, and experience.
Address C B 326, Tribune

STENOGRAPHER
Beginner or experienced. For large west side defense plant. Excellent opportunity to establish yourself with organization whose present and future activities assure you of permanence, progress, and freedom from post-war employment problems. State age, experience, education, salary desired and phone number.
Address C B 262, Tribune.

STENOGRAPHER
FOR MANUFACTURING PLANT. UP TO DATE OFFICE. PLEASANT SURROUNDINGS. PERMANENT. GOOD SALARY. LOCATED SOUTH SIDE.
CALUMET 5095

STENOGRAPHER
An excellent opportunity for the right girl. Experienced in office details and correspondence. Permanent position with a future. Give all details.
ADDRESS C B 336, TRIBUNE.

STENOGRAPHER
Capable; intelligent; with good background; pleasant working conditions and good future; pharmaceutical house.
2d floor, 500 N. Dearborn.

STENOGRAPHER
Permanent position; dictation and general office work; small office; pleasant working conditions; good starting salary.
Automatic Spring Coiling Co.
4045 W. Thorndale.

STENOGRAPHER
Girl with some general office experience preferred. Permanent position with progressive firm. Excellent opportunity. Pleasant surroundings; 5 day week. Time and ½ for overtime. 900 N. Franklin, 5th floor. Superior 4015.

STENOGRAPHER
Permanent position, not a duration job; located on Michigan-blvd., near Harrison-st. State qualifications and salary desired.
ADDRESS C B 316, TRIBUNE.

STENOGRAPHER.
Young woman with good training, interested in permanent position in headquarters office of a national health association; opportunities for adv., congenial working conditions. Nr. n. side; salary approx. $115 mo. Miss Johnson, Sup. 1872.

STENOGRAPHER
Large manufacturing concern offers excellent opportunity, pleasant working conditions, good salary for competent stenographer. Address C B 231, Tribune.

STENOGRAPHER
for north side insurance company; 35½ hr. wk. Opportunities for advancement. Give age, exper., and salary earned.
Address B Y 278, Tribune.

STENO.-CLERICAL
For general office of medium size mfr. Expanding Co.; pleas. work. Chance for advancement. 5 day week.
Associated Distributors, 30 W. Hubbard.

STENOGRAPHERS
EXPERIENCED; SOUTH SIDE RESIDENT; SMALL OFFICE; ESTAB. BUSINESS. PHONE MR. RING, HEM. 2820.

Stenographer-Gen. Office
Small office near loop; very pleasant working conditions; 38 hr. week; good starting salary. Seeley 4541.

STENOGRAPHER
Permanent position. Loop insurance office. Ideal working conditions. Good salary. Address C B 207, Tribune.

STENOGRAPHER
Perm.—Marine Ins. Office
175 W. Jackson-blvd. Rm. A-2136.

STENOGRAPHER—Knowledge of bookkeeping; 1 girl office; wholesale automotive concern; good salary; permanent. La Maskin Co., 1725 S. Michigan-av. Vic. 0377.

Stenographer-Typist
Accurate, intelligent; some experience required; 100% defense plant; good salary. Call Lawndale 1900, extension 169.

STENOGRAPHER
Same exper. necessary; 40 hour week; pleasant working cond.; good salary. O'Connor Millinery, 18 S. Michigan.

STENOGRAPHER
Speedy, accurate, clerical exp.; small S. S. mfg. plant. Perm. $28 wk. Mid. 2206.

STENOGRAPHER
Switchboard operator exp.
Gregory Electric Co., 2630 S. Wabash.

STENO.—Some general office work; loop office; permanent; $100 to start. Reply fully, giving age, exper., etc.
Address E 574, Tribune.

STENOGRAPHER—GOOD
perm. position. Gen'l office. State exp., sal. des. W. side. Address C B 370, Tribune.

STENO. — Knowledge of bookkeeping. Pleasant working conditions; north side real estate office. Longbeach 3808.

STENOGRAPHER—Thoroly exp.; 9 to 3; 5 days.; per.; $15. Address G 105, Tribune.

STATISTICIAN
Beginner or experienced. For large west side defense plant. Excellent opportunity to establish yourself with organization whose present and future activities assure you of permanence, progress, and freedom from post-war employment problems. State age, experience, education salary desired and phone number.
Address C B 259, Tribune.

STORE GIRL
For dry cleaning plant; exp. not nec. Liberty Cleaners, 5123 Lake Park-av.

HELP WANTED—WOMEN.

Stores and Offices.

STORE manager and counter girls—Experienced; top wages. Al Fisher & Son, Cleaners, 820 E. 63d-st.

Chas. A. Stevens & Co.
HAS OPENINGS
FOR
ELEVATOR OPERATORS
INSPECTORS
RECEIVING RM. CLERKS
SHIPPING ROOM CLERKS
STOCK CLERKS
No Experience Necessary
Apply 7th Fl. Empl. Office
19 N. State

Switchboard Operator
Receptionist
FOR
TWO POSITIONS
10 TRUNK LINE BOARD
TYPIST
Modern Defense Plant
Pleasant Surroundings
CALL MR. BOISEN
SPAULDING 2300

SWITCHBOARD TYPIST
Basic knowledge of bookkeeping helpful. Loop real estate office. Pleasant hours and working conditions. E. & S. Loewenstein Co., 160 N. La Salle-street.

Switchboard Operator
Hotel experience preferred; good salary; 8 hr. day. Apply personnel office today or tomorrow. Hotel Windermere, 5553 Cornell-av.

SWITCHBOARD OPER.
Young girl; typing; small board. State age and salary expected.
Address C B 394, Tribune.

SWITCHBOARD TYPIST
Pleasant office; good salary; 40 hour week. A. B. Equipment Mfg. Co., 223 W. Erie.

Switchboard Operator
Apply Room 1005,
111 W. Monroe.

SWITCHBOARD operator, receptionist, and typist; 3 trunk line keyboard; perm. Streeter-Amet Co., 4101 Ravenswood.

SWBD. oper. and typist—State age, salary, experience. Address B Y 136, Tribune.

SWITCHBOARD operator and general office—$25 week. 430 S. Green, 3d flr.

SWITCHBOARD operator—Typing, general office work. 2614 W. North-avenue.

Telephone Solicitors
You can earn $50 a week or more. No exp. necessary. No age limit. Apply
THE ORIGINAL
Krammer Furs, Inc.
190 N. STATE-ST.
Mr. Jack 6th Floor

TELEPHONE SOLICITORS.
EXPERIENCED, FUR STORAGE. GOOD WORKING CONDITIONS. HIGHER SALARY THAN LOOP. NATIONAL CLOTHING CO., 4608 S. ASHLAND.

TELEPHONE Solicitor—Call our accounts; $25 salary plus comm.; good opportunity. Steady; hours, 9-5. Apply Mr. McGuire, 4756 W. Washington-blvd.

TYPIST
TO LEARN DICTAPHONE. INTERESTING OFFICE WORK. GOOD STARTING SALARIES. ADVANCEMENT.
W. M. WELCH MFG. CO.
1515 SEDGWICK.

TYPIST
GENERAL OFFICE WORK
Permanent, small office, block from Merchandise mart. 40 hr. 5 day wk. Shorthand desirable but not necessary, with or without experience. Salary commensurate with ability. Apply Tuesday thru Friday. Calco Chemical Division, 146 W. Kinzie.

TYPIST
With switchboard exper. preferred.
N. PREIB & CO.
4222 W. MADISON

TYPIST
Beginner with high school education considered; for typing and general office work in small loop office. Excellent advancement as position progresses. State qualifications, sal. expected; phone number. Address A Y 517, Tribune.

TYPIST
with mimeograph experience desirable but not essential, to assist manager in department, 40 hr. 5 day wk. Permanent, pleasant work. Apply Movie Radio Guide, 731 Plymouth-ct., Mr. Mager. Wab. 5050.

TYPIST
Pleasant working conditions; good light; 40 hour week; pharmaceutical house. 2d floor, 300 N. Dearborn.

TYPIST
Will consider an efficient beginner. Permanent position. Excellent prospects for ambitious girl. Near South Side location. Call Mr. Hall, Victory 3830.

TYPIST—EXPERIENCED
For north side retail furniture store. Pleasant working conditions; 40 hr. week; salary commensurate with ability. Ph. Mr. Ross, Bittersweet 6700 for appt.

TYPIST—Girl with aptitude for statistical typing desired by national firm of Certified Public Accountants in their Chicago Office. Will train to our requirements. State age, education, experience and salary expected. Address A K 304, Tribune.

TYPIST-GEN. OFFICE
Girl with initiative for small office in loop; liberal salary; rapid promotion; will consider beginner.
Address C A 150, Tribune.

TYPISTS
for typing and clerical work; consider beginner; perm. positions, gd. salaries.
EDWARD HINES LUMBER CO.,
2431 S. WOLCOTT-AV.

TYPIST
No exp. necessary; 40 hr., 5 day week. SEE MR. MAES, UNION NEWS CO., 900 S. CLINTON. 1ST FLOOR.

TYPISTS
for typing and clerical work; 40 hour week; very pleasant and congenial office environment. Ph. Monroe 2084.

TYPIST
Freight bill operator. Railroad office. $5.76 per day; 6 day week. Call Mr. Donohue, Wabash 2170.

TYPIST
Essential industry; good working conditions; perm. Davies, 2349 Cottage Grove.

TYPIST-CLERK
Knowledge of shorthand and bkkpg. St. Luke's Hospital, 1440 Indiana.

TYPIST
to type orders and assist at switchboard. Clark Linen Co., 307 W. Monroe.

TYPISTS—Expert addressing and filling in. Full time or part time; attractive piece work rates; no homework.
Low's. 223 W. Madison.

TYPIST—General office work. No experience necessary. Good starting salary. Excellent opportunity for bright girl. 40 N. Dearborn, Room 200.

TYPIST
35 HOUR, 5 DAY WEEK.
158 W. HUBBARD.

TYPIST—FIRE INSURANCE COMPANY, for policy writing; experience preferred but not essential.
175 W. Jackson-blvd. Suite 1215.

TYPIST
5 day week. North side.
ADDRESS C B 209, TRIBUNE.

TYPIST—Expd., or bright beginner; bookkeeping dept., insurance office; learn key punch machine; must like figures. Suite A 1547. 175 W. Jackson-blvd.

TYPISTS—Rapid typists; good salaries; age 18 to 25; permanent. Chicago Motor Club, Franklin 1818, Extension 304.

TYPIST-gen. office work—In purch. dept. wholesale groc.; good opp. Franklin MacVeagh & Co., 1347 S. Clinton. Can. 2500.

TYPISTS—GENERAL OFFICE WORK.
SAL. BASED ON QUALIFICATIONS.
Edw. Don & Co. 2215 S. La Salle.

TYPIST—EXPD. $25 A WEEK.
MILKO CONE AND BAKING CO.,
2016 W. WASHBURNE.

TYPISTS—Steady; good copy. Openings, evening or day work. Loop. 6th floor, 333 W. Lake.

TYPIST-RECEPTIONIST.
Young, pleasing personality. $85 and 1 meal. St. Luke's Hosp., 1440 Indiana.

TYPIST—BEGINNER; no exper. nec.; gen. office wk.; sorting mail; pleasant sur. RM. 315 549 W. RANDOLPH.

TYPIST-GEN. OFFICE WORK.
L. Friedman, Inc., 30 S. Michigan-av.

TYPIST—Good beginner may qualify. Lyon & Healy, 243 S. Wabash.

TYPIST—Junior; 5 day week. Cities Service Oil Co., 3200 S. Western-av.

TYPIST—Mail order; perm.; nr. N. W. side. Mr. Johnson. State 8562.

TYPIST—Young, for club work. Mr. Raye. Medinah Club. Whitehall 4100.

TYPIST—GENERAL OFFICE.
APPLY 2000 S. WABASH.

TYPIST and General Office—Good salary. Paid vacation. 5½ days. Canal 7580.

TYPIST—Address letters; $4 per 1,000. Home or office. Address C B 190, Tribune.

HELP WANTED—WOMEN.

Stores and Offices.

TYPIST
PREFERABLY ONE ACQUAINTED WITH PURCHASING DEPARTMENT ROUTINE AND EXPEDITING OF INBOUND MATERIALS. GOOD SALARY. EXCELLENT WORKING CONDITIONS. PERMANENT POSITION. PLANT LOCATED IN CLEARING DISTRICT. REPLY OUTLINING YOUR EXPERIENCE.
Address C B 377, Tribune

TYPIST-ORDER WRITER
$28.00
Burroughs Elec. Fanfold Typewriter.
TYPIST-CLERK, $25.00
Production Control Dept.
STENOGRAPHER, $28-$30
ENG. DEPT.
STENOGRAPHER, $28-$30
SALES DEPT.
Essential manufacturing industry; near North side; street car and elevated trans.; steady work; 5½ day week; 40 hours; overtime paid. Pleasant, modern office. State age, experience, and phone number.
ADDRESS A R 300, TRIBUNE.

TYPISTS
and
CASHIERS
Attention west side and Oak Park girls. Excellent opportunity for inexperienced girls who want to work in conveniently located, clean, modern, up to date offices. Good starting salary with chance for steady advancement. No shorthand necessary. For interview, call at either
137 N. Marion-st., Oak Park, Room 204 or 4013 Milwaukee-av., Room 307.

TYPISTS
2 girls, experienced or beginners. Old estab. insurance co. Good starting salary with definite assurance appropriate advancement. 5 day week. Permanent positions assured. Call at Room 1050, 410 North Michigan, Wrigley Building.

TYPIST AND CLERK
General office, some typing, in plant doing 100% war work; 5 day week; pleasant working conditions.
CONTINENTAL CAN CO.
ORDNANCE PLANT
5343 W. 65th-st.

TYPIST
$3.50 per 1,000.
FILE CLERK
MAIL SORTER
INSERTER
168 N. Michigan. Room 705.
State 7566.

TYPISTS
TO LEARN DICTAPHONE. INTERESTING OFFICE WORK. GOOD STARTING SALARIES. ADVANCEMENT.
W. M. WELCH MFG. CO.,
1515 SEDGWICK.

TYPISTS
AGE 18 TO 35.
FILE CLERKS
AGE 18 TO 30.
Permanent positions; good starting salary. Aetna Casualty & Surety Co., Room 1518, 120 S. La Salle-st. Andover 1920.

TYPISTS
Good Salary.
Rapid promotion.
37½ hour week.
Double time for overtime.
Excellent transportation.
Beginner or experienced.
Room 568. 608 S. Dearborn.

TYPIST—BILLER
Experienced; with wholesale drugs; billing preferred, but not essential. Some general office work. Permanent. Excellent opportunity. Pleasant surroundings; 5 day week. Time and ½ for overtime. 900 N. Franklin, 5th floor. Sup. 4015.

TYPISTS
ALSO MAIL CLERK
Good salary; splendid working conditions; excellent opportunities.
Travelers Insurance Co. Wabash 3000.

Young Housewives!
Have You Time on Your Hands?
YOU CAN EARN A MINIMUM OF 48c AN HOUR
More with experience as a waitress in our executive dining room
Hours 11 A. M. to 3 P. M.
You'll find hours convenient, working conditions pleasant. Uniforms are furnished and laundered, lunches included and there are opportunities for advancement to better positions.
SEE US NOW!
Your application will be accepted Monday thru Friday, 8:30 a. m. to 5 p. m.; Saturday until 2 p. m.
Employment office, 2d floor
Montgomery Ward & Co.
618 W. CHICAGO-AV.

Women 40 or Older
Experience Unnecessary
Time and one-half for overtime. 5 day week of work ... experience.
Apply Miss Hardesty, 417 S. La Salle.
WESTERN UNION TELEGRAPH CO.

WOMEN—
Linen Clerks. No experience nec.
McIntyre Linen Supply.
2215 W. ... Seeley 6106.

WOMAN—Light work in bakery. Apply 5643 N. Racine.

YOUNG woman—Alert, for phone in small loop office ... Address E 573, Tribune.

[Continued on following page.]

HELP WANTED—WOMEN.

[Continued from preceding page.]

Stores and Offices.

WOMEN
PART TIME
20 TO 30 YEARS
Some high school education, for part time, morning hours only and all day Saturday. Pleasant work filling orders. Good pay. Experience not necessary, but must be active.
CONDE NAST PUBLICATIONS
Vogue Pattern Division
Room 1196
Merchandise Mart

YOUNG GIRL
To operate blueprint machine, file drawings; must be neat, methodical. State exper., salary desired.
Address A T 446, Tribune.

Professions and Trades.

A
WAR PLANT
has the most desirable jobs in Chicago with excellent working conditions, such as:
Air Conditioning
Scientific Lighting
New Equipment
No Dirt, Dust, or Grease
Starched smocks worn allowing no lint or dust.
Girls and young women for light assembly and inspection of fine precision instruments. An altogether new kind of work—interesting, fascinating, and instructive.
NO EXPERIENCE NECESSARY
STEADY EMPLOYMENT AT 100% WAR WORK
$26 per week
WHILE LEARNING
Liberal extra incentive pay after short training period.
Plant located in Chicago and served by elevated and surface lines.
Do you fit the following requirements?—
Age 18 to 33
Weight 100 to 135
Height 5 ft. to 5 ft. 9
Birth certificate or other proof of citizenship required.
Apply today
407 S. Dearborn, Room 655
9 a. m. to 1 p. m. only

ALTERATION HANDS
EXPERIENCED. MARGUERITE PICK. 127 S. CHESTNUT.

ALTERATION girls—Experienced on corsets; steady work; good pay. 209 S. State-street. Room 802.

ANESTHESIA TECHNICIAN R. N. White; exp.; $110 and full maintenance. St. Luke's Hospital, 1440 Indiana.

ARTISTS—To do hand decorating on wood. Steady empl. Address C B 398, Tribune.

ASSEMBLERS
We can use several young women who have the mechanical aptitude in the assembly of electrical parts, small instrument work, time pieces, meters, etc., for vital war work. Good pay and pleasant working conditions. 48 hour week. Bring birth certificate.
Felt & Tarrant Mfg. Co.
1735 N. PAULINA-ST.

ASSEMBLERS
Young women willing to train, but prefer some experience in riveting, soldering, and assembly of small parts. Day or night shifts open. Bonus for night work. 8 hours overtime.
1700 IRVING PARK

ASSEMBLERS
DELICATE MECHANICAL WORK. EXPERIENCE HELPFUL BUT NOT ESSENTIAL.
W. M. WELCH MFG. CO., 1515 SEDGWICK.

ASSEMBLERS—18-35, for defense plant. Exper. unnec. Good working conditions. Overtime. 4500 Ravenswood. Cal. 4661.

AUTOM'BILE MECHANICS
and mechanics' helpers; stdy.; gd. wages.
ESSENTIAL INDUSTRY
Transportation Maintenance Corp., 109 S. RACINE-AVENUE.

BAKER
EXPERIENCED ON PIES.
SCHWEFER'S BAKERY
939 Armitage

BEAUTY Operator—Will pay top salary to all-around oper. Good working conditions. Merrimac 2915. 6852 W. North-avenue.

BEAUTY operator—Year round position; for above average girl. Salary $35-45; south side. Address C B 383, Tribune.

BEAUTY OPERATOR—To teach practical. Highest salary. Wonderful opportunity. NORMAL 2500. AVENUE 3200.

BEAUTY operators—1 steady; 1 part time. Can make from $30 to $45 a wk.; 2022 E. 71st nr. Jeffery-av. Pla. 8060.

BEAUTY Oprs. [3]—$27.50 to start+comm. 5 day wk. 8 hr. day; vaca. with pay; gd. work. cond. Rep. 3083. 6526 S. Ashland.

BEAUTY ops.—2; girl to manage small shop. Also manicurist. 4641 N. Kedzie.

BEAUTY operator—Experienced; 5 day wk.; $25 and comm. 1414 E. 55th-st.

BEAUTY operator—5 day week; good salary. Rogers Park 0670.

BEAUTY Operator—Steady; open 2 eves. Violet Beauty Shop. 3150 N. Central-av.

BEAUTICIAN—Full time. Almarie Beauty Salon, Graemere Hotel. 113 N. Homan-av.

BEAUTY oper—For 4648 Drexel-blvd. Off Mon. Can earn $40 to $50 up. Dre. 7112.

BEAUTY operator—Exp., full or part time. $5 day, comm. Henri's. 7517½ Exchange.

BEAUTY operator—8 hrs., 5 day; $25; pd. vacation. 4307½ W. 63d-st., Ports. 7878.

BEAUTY Opr.—Unlimited salary. Work 1 night wk. 6105 W. North. Euclid 1470.

BEAUTY oper.—All around expd.; $30 per week. 1712 E. 71st-st. Midway 5266.

BEAUTY Oper.—Expd. not nite work; sal. $25 start. 5118 Chicago. Aus. 2366.

BEAUTY OPERATORS—CONDOS BEAUTY SHOP. 1215 E. 63d-ST.

BEAUTY oper.—Top sal.; 1 night wk.; air cond. shop. 6308 S. Halsted. Nor. 5011.

BEAUTY OPERATOR—Experienced; good wages. Phone Victory 5021.

BEAUTY operators [2], manicurist—High sal.; short hrs. 737 N. Mich. Del. 4676.

BEAUTY operator—Good sal. and hours. Irene's. 1507 E. 53d. Mid 2517.

BEAUTY operator—Beverly Hills; 5½ days a wk.; gd. pay. 9909 S. Wood. Ced. 3210.

BEAUTY Oper.—5 day week. $30. Cecelia's Beauty Shop. 5754 Milwaukee-av.

BEAUTY Operator—All around; 5 days; no eves.; good sal. Ph. Winnetka 1776.

BEAUTY oper.—5 day wk.; no Wed. Grace Fowler. 6722 Wentworth. Eng. 5150.

BEAUTY oper.—Exp. all around; good pay; 5 day wk. 7011 Sheridan-rd. She. 8936.

BEAUTY operators—Exp., all around; salary unlim. 3245 N. Madison. Nev. 0230.

BEAUTY operator—Exp.; $25 plus comm.; stdy. Louise Beauty Salon. 2251 W. North.

BEAUTY operators—2; guaranteed $35 per week. Apply 27 W. Division.

BEAUTY operator—Top pay and commission. 1232 E. 47th-st.

BEAUTY operator—5 day week. SALARY NO OBJECT. Mer. 2548. 5812 W. North.

BEAUTY Operators—Experienced; 40 hr. week; good salary. 1622 Montrose-av.

BEAUTY Operator—$30 week; good hours. Unity Beauty Shop. 3124 N. Laramie.

BEAUTY OPERATOR.
5 days; $35-$40. 5854 Lawrence-av.

BEAUTY oper.—Gd. sal. and comm.; 1 night a wk. 1329 E. 57th-st. Mid. 1808.

HELP WANTED—WOMEN.

Professions and Trades.

BATH GIRL
AND MAID
for Mary O'Donell
Bath Salon
3d Floor
CARSON PIRIE SCOTT & CO.

Beauty Salon Manager
Must be experienced in handling large department store operations. Excellent opportunity for qualified manager. Call Mr. Greist, Seeley 1000, for appointmt.
WIEBOLDT'S

BEAUTY SALON
Experienced manicurist and all around operator.
Beauty Salon, 3 Floor
CARSON PIRIE SCOTT & CO.

BEAUTY operators—Don't be timid. Here's an opportunity for several operators to make themselves secure for time to come at good salaries and pleasant conditions. Manicurists needed also. Apply at once. 130 N. Oak Park-avenue, Oak Park. Village 9310.

BEAUTY OPERATOR
Work in loop or your neighborhood; full or part time; permanent wavers and all around operators; greatest opp.; best salaries and working conditions in city. Room 203, 6 E. Randolph-st.

BEAUTY OPERATORS or perm. wavers—$30 week comm. on perm., ideal working conditions. Opportunity of a lifetime. 32 N. STATE, ROOM 501.
907 W. 63d-st. 1431 Milwaukee-av.

BEAUTY OPERATOR
and one manicurst; $30 and comm.; 5 day week. 5408 W. Madison, Col. 3020.

BEAUTY Operators—Male or female, expert haid stylists; 5 day week; salary no object; also beginner for shampoo and manicuring. 3919 N. Cicero.

BEAUTY OPERATOR—Steady or part time; fast finger waver; good wages. LONG'S Beauty Shop. 4011 Sheridan-rd.

BEAUTY Operator — All around exp. Steady. Good wages. No night work. 5 day wk. 15 E. Washington. Room 504.

BEAUTY operator—To assist exclusive stylist. Some manicuring; gd. wages, tips. Del. 1627 daily, or Sou.Sh. 7619 Sunday.

BEAUTY operator—All around; experienced; $25-$30 a week; good tips. Prospect 7101. 5628 S. Ashland.

BEAUTY operator—Expd.; must manicure; 5 days; 11-8; gd. sal. Dolores Beauty Salon, 35 E. Wacker, Pure Oil Bldg.

BEAUTY operator—Good hours; 1½ days off; good sal. 1946 W. Montrose. Lon. 6295.

BEAUTY Operators—2 steady, 1 part time; 1 apprentice; salary $25, $27, $30 all year. Good tips. 745 Armitage-av.

BECOME A
TELEGRAPH
OPERATOR
YOUNG WOMEN
17-35 YEARS
GOOD PAY
WHILE LEARNING
WESTERN UNION
An interesting occupation essential to the nation in both war and peace time. Immediate assignment after graduation as operator at higher wages with periodic increases.
A well equipped office with rest rooms and Registered Nurse in attendance. Rest periods, vacations with pay, and other benefits. Good meals at low cost in company cafeteria.
Come in and let us explain the work. Talk it over with
MRS. RUTH ANDERSON
427 S. LA SALLE
Employment Bureau Open
Daily, 8 a. m. to 5 p. m.
Monday to 7:30 p. m.
Saturday, 8 a.m. to 2:30 p.m.
Sunday, 11 a. m. to 3 p. m.

BELL & HOWELL CO.
Air-conditioned war plant, at Touhy and McCormick,
NEEDS
30
HIGH GRADE GIRLS
FOR
LIGHT AND CLEAN ASSEMBLY WORK
MUST BE NEAT
Experience desirable but not necessary
WE WILL TRAIN
APPLY
EMPLOYMENT OFFICES
7100 McCORMICK-BLVD.
OR
1801 LARCHMONT-AV.
Lakeview 5603
Daily, 8 A. M. to 8 P. M.

BINDERY HELP
Day or night [6 p. m. to midnight], for government contract. Good pay, pleasant work. Apply 1001 W. Washington-blvd., 2d floor, or phone Chesapeake 2800.

BINDERY GIRLS—EXP.
Nite or day work; good wages; steady; 40 hours and overtime.
WESSEL CO., 458 E. 30TH.

BINDERY GIRLS
for government work. Exp. not necessary. See Mr. Cody, 6th fl., Tallman, Robbins & Co., 314 W. Superior-st.

BINDERY GIRLS
on new mach.; night or day; gd. wages. Redson Rice Corp, 111 N. Wacker-drive.

BINDERY GIRLS
UNION.
Wm. H. Pool Co. 626 S. Clark.

BINDERY girl—Exp. Gd. opport. Western Eng. & Emb. Co., 120 W. Polk. 7th Flr.

BINDERY girl for gathering and assembling. Beckley Cardy Co., 1632 Indiana.

BLUE PRINT machine operators and trimmers; essen. war work; state age, exp., sal., etc. Address C A 157, Tribune.

CAKE ICER
Why not work in an essential industry? Be a cake icer and finisher. Pay is good now and after the war. Day or night work. Vacation with pay. Steady work. Schlosser's, 4822 Lincoln-av.

CHOCOLATE dipper—Part time. Ked. 3744. Drexel Candy Co., 3126 W. Madison-st.

COLORED girls—Artistically inclined to paint statues; only neat girls wanted; steady interesting work; give age and phone number. Address C A 301, Tribune.

COLORED girls for light factory work—Apply 1638 W. Kinzie-st.

DENTAL ASSISTANT
Some experience preferred; good opportunity for advancement. Apply Mrs. Wagner. 23 E. Jackson, 10th floor.

DRAPERS and FINISHERS
Expd. on custom made clothes. Apply Marguerite Pick, 127 E. Chestnut.

Drill Press and Milling Machine Operators
8383 South Chicago-av.

DRILL Press Operators—Women and men. Defense plant, 845 Erie.

ELEVATOR OPERATORS
Experience not necessary. Good salary; pleasant surroundings. Smart uniforms furnished; size 12 or 14. Apply in person today or tomorrow. Personnel office, HOTEL WINDERMERE. 5553 CORNELL.

HELP WANTED—WOMEN.

Professions and Trades.

Electrical
Inspectors and Testers
No Experience Required
We have a large number of openings for girls and women to learn to inspect and test electrical apparatus essential to the war effort. Clean, interesting work and unusual opportunity to improve knowledge and advance. Full pay while learning.
Candidates should have high school training or the equivalent, and possess some aptitude for electrical or mechanical work. Knowledge of mathematics and physics helpful.
Do not apply if you are now on war work. Call at our employment office or write.
Interviewing Daily
Sunday, 10 A. M.-2 P. M.
Mon.-Wed. 8:15 a.m.-8 p.m.
Other Days 8:15 a.m.-5 p.m.
A. M.-5 P. M.
APPLY
WESTERN ELECTRIC CO., INC.
23d-place and Cicero-av.

Employment
Opportunities
FOR
GIRLS AND WOMEN
100% WAR WORK.
We have a large number of openings in our factory for girls and women who are anxious to contribute their share to the war effort.
If you are now unemployed or if you are not on war work, it may be to your advantage to call at our employment office for an interview. The work is interesting, the pay attractive, and there are many opportunities for advancement. Following are some of the openings now available:
WIREWOMEN
ASSEMBLERS
BENCH HANDS
SAND BLASTERS
STOCK SELECTORS
PLATING HELPERS
CHEMICAL WORKERS
BOX SHOP HELPERS
MACHINE OPERATORS
MATERIAL HANDLERS
ANNEALERS' HELPERS
COUNTERS-PACKERS
ELEVATOR OPERATORS
TESTERS-INSPECTORS
TEST SET
REPAIR WOMEN
Interviewing Daily
Sundays 10 a. m. to 2 p. m.
Mon.-Wed. 8:15 a.m.-8 p.m.
Other days 8:15 a.m.-5 p.m.
APPLY
WESTERN ELECTRIC CO., INC.
23d-pl. and Cicero-av.

ESSENTIAL
WAR PLANT
WANTS WOMEN AS
Machine Operators
Inspectors
NO EXPERIENCE NECESSARY
APPROX. EARNINGS $32 PER WEEK TO START
The Chicago Screw Co.
1026 S. HOMAN-AV.

ENVELOPE OPERATORS
Wide range or plunger. Nights or days. Good wages. Redson Rice Corp., 111 N. Wacker-drive, corner Washington.

FACTORY WORK
Light. Day and night shifts. Pleasant conditions. 100% war program. In the neighborhood of Damen and Grand. Phone Seeley 7460.

FACTORY GIRLS
For machine or shop work; small company on N. W. side doing 100% war work; experience helpful but not necessary.
BODINE ELECTRIC CO.
2254 W. OHIO-ST.

FACTORY WORK (LIGHT)
17 to 30. No exp. necessary. Day shift. Apply 2415 W. 19th-st.

FACTORY HELP—40c PER HR.
MAYFAIR PRODUCTS CO.
2530 INDIANA.

Fashion Layout Artist
For large Milwaukee store. Good style flair; creative ability; no night work. Send complete details and salary expected. Permanent. Address H Y 8, Tribune.

FLORIST
Woman, expd., or to learn the business. Start 50c hour. Full time work.
A. LANG, FLORIST. 63 E. Monroe.

FITTER, alteration woman—For dresses; steady; no night work. 2108 E. 71st-st.

HELP WANTED—WOMEN.

Professions and Trades.

Experienced
Office Workers
Stenos.
Typists
File Clerks
Aircraft
Production
Workers
SKILLED
SEMI-SKILLED
UNSKILLED
BE AN
AIRCRAFT
TRAINEE
EARN WHILE LEARNING
We Can Consider Only Those Not Currently Engaged in Essential Work
REQUEST APPLICATION BY POST CARD
MAIL TODAY TO
THE
DOUGLAS
AIRCRAFT
CO., INC.
CHICAGO PLANT
PARK RIDGE, ILL.

FITTERS
Experienced on women's clothes for large retail clothing store, south side. Gd. salary, pleasant working conditions. Phone Virginia 2067. Ask for Mr. Meyer.

FORELADY
Sewing Department On Knit Goods. War work. Must know how to teach operators and handle help. Full authority; permanent position; excellent opportunity and pay.
ROYAL KNITTING MILLS
2007 S. California
Crawford 2400

GIRLS—WOMEN
Work in edition book bindery. Steady. No exp. necessary. Clean, mod. plant in loop dist., doing considerable binding for the govt. 17 years up. Apply 6th floor
BROCK & RANKIN
619 S. La Salle-st.

GIRLS—WOMEN
INEXPERIENCED
16 to 38—White
Light Clean War Work
48 HOUR WEEK
ATLAS SPRING MFG. CO.
228 N. Clinton-st.

GIRLS
wanted for shift
12 midnight to 8 a. m.
Experience not required.
Steady work. Good pay.
Shotwell Candy Co.
3501 Potomac

GIRLS 16 TO 35
Light factory work; exp. unnecessary; steady job; good pay; time and half for overtime; day or night work; good transportation.
HOLLOWAY CANDY CO.
308 W. ONTARIO, AT FRANKLIN.

GIRLS
do interesting work for UNCLE SAM. Good pay, pleasant working conditions.
WATSON MFG. CO.
4550 WASHINGTON-BLVD.

GIRLS—WOMEN
Under 45; white; for packaging cosmetics; no exp. nec.; pleas. working cond. Start at 50c per hour with periodic increases; 5 day week.
Associated Distributors, 30 W. Hubbard.

GIRLS
for dairy plant, near loop; good salary; permanent. Mr. Smith, Seeley 3151.

GIRL FOR LIGHT WORK
in printing dept. of near southwest side plant; advancement; essential industry. State height, weight, age, etc.
Address C B 169, Tribune.

GIRLS
to work on coat pads; good pay while learning. Excelsior Coat Pad Co., 500 S. Throop-st.

GIRLS FOR DRILL PRESS
and light bench work in defense plant. Experience preferred, but not necessary. PAYMASTER CORP., 754 W. Lexington.

GIRLS—YOUNG WOMEN
Light factory work, time and ½ over 40 hours. 1821 Berteau; 3d. floor.

GIRLS AND WOMEN
Under 45; for clean light factory work. Apply after 9 a. m. 2701 Armitage.

GIRLS — WOMEN
For carding novelty jewelry; 5 day week. Work pleasant; 40c per hour.
BIELER-LEVINE 37 S. WABASH.

GIRLS—White. Pleasant, clean, light fact. work, no standing; 40 hr. wk. and overtime.45c to start.Duro Decal.616W.Adams.

GIRLS—For general factory work in defense plant; steady and overtime. Apply Burton-Dixie Corp., 1208 W. Cermak-rd.

GIRLS—Thoroughly expd. hand tapers on parchment lamp shades; also machine tapers; 85 cents hr. 627 W. Lake.

GIRLS—17 to 45 years; factory work; no experience necessary; good wages. Third Floor, 805 S. Jefferson.

GIRLS—Expd. for light bindery work; 60c per hour. 430 S. Green, 3d flr.

GIRLS
FOR LIGHT FACTORY WORK.
APPLY 2120 W. LAKE-ST.

GIRLS—LITE FACTORY WORK.
Chicago Album Co. 503 S. Jefferson.

HELP WANTED—WOMEN.

Professions and Trades.

GIRLS
WOMEN
Can You Work 4 Hrs. a Day?
We believe you will be interested to know that we have openings in light inspection work in our war plant for approximately 200 girls and women between the ages of 18 and 45 who have good eyesight and who are not now engaged in full time war work. No experience is needed.
The pay is 50c an hour with an increase after 30 days. A bonus of 10% is paid for night work after 6 P. M.
You may have your choice of the following hours:
AFTERNOON SHIFT:
3:30 p. m. to 7:30 p. m.
EVENING SHIFT:
7:30 p. m. to 11:30 p. m.
Here is your chance to play an important part in helping to win the war, as the item you will aid in producing is urgently needed by the men in our armed forces.
By taking advantage of these convenient hours you can earn extra money and still have time to take care of your household or other duties.
The plant in which these positions are available is located at 54th-av. and 16th-st., Cicero, Ill.
But please apply at our employment office at 5660 W. Taylor-st., Chicago.
(2 BLOCKS NORTH OF ROOSEVELT-RD. AND 1 BLOCK WEST OF CENTRAL-AV.
If you are interested come in any day between 8:30 a. m. and 5:15 p. m., including Saturdays and ask for Mr. Collins, Mr. Haas, or Miss Andrew. Bring your birth certificate if possible.
EDISON
GENERAL ELECTRIC
APPLIANCE CO., INC.
5660 W. TAYLOR-ST.
CHICAGO ILL.

Girls—Light Factory Work
Experience Unnecessary
F. W. STEWART MFG. CORP., 4311 N. RAVENSWOOD.

GIRLS AND WOMEN
Ages 18 to 40; light factory and inspection work. Day and night shift.
1031 N. CICERO.

GIRLS—WOMEN
Learn assembly and soldering; good pay while you learn; day or night shift.
Guard-It Mfg. Co. 615 N. Aberdeen.

GIRL—To work in photographic studio; experience not necessary; however, must be interested in photography; good opportunity to learn a profession. Kaufman and Fabry Co., 425 S. Wabash-av.

GIRLS to operate punch presses—Experience not necessary; we teach you; good wages; 3 shifts to choose from. Apply 4446 W. Roosevelt-rd., 2d floor.

GIRLS AND WOMEN
16 to 50. Unskilled; light factory work. 5339 W. Lake-street.

GIRLS, WOMEN—Full or part time, for light factory work in printing plant. Pleas. day wk. 9th fl., 610 W. Van Buren.

GIRLS to pack envelopes, day or night. Apply 8 a. m. to 9 p. m. Columbia Envelope Co., 345 W. Hubbard, 5th flr.

GIRL—For labeling and filling in chemical plant. Apply ready for work. 2526 W. Van Buren.

HELP WANTED—WOMEN.

Professions and Trades.

GIRLS
AND
WOMEN
DESIRING
OPPORTUNITIES
IN OFFICE
AND
FACTORY WORK
WILL FIND OPENINGS
EVERSHARP
DOING
CLERICAL WORK
COMPTOMETRY
STENOGRAPHY
DICTAPHONE
TYPING
ASSEMBLY
CLEANING
INSPECTION
ALL POSITIONS ARE STEADY AND INCLUDE
PAID VACATION
Profiit Sharing Bonus
EVERSHARP INC.
1800 W. ROSCOE

GIRLS—WOMEN
In Essential Industry
Steady Employment
Experience Not Necessary
Good Opportunity to learn a Well Paying Trade
The Florsheim Shoe Co.
541 W. Adams-st.
3961 Belmont-av.
3927 Belmont-av.

GIRLS—WOMEN
WORK ON ESSENTIAL
WAR WORK
If you are not now working at your highest skill or are now working in a nonessential industry—if you want war work—APPLY AT ONCE.
NO EXPERIENCE NECESSARY.
WE WILL TRAIN YOU.
50C PER HOUR TO START.
MORE IF YOU HAVE HAD FACTORY EXPERIENCE.
LIGHT MFG. OPERATIONS.
PLEASANT WORKING CONDITIONS.
PAID REST PERIODS.
GOOD TRANSPORTATION.
BRING BIRTH CERTIFICATE.
Webster Products
3825 W. ARMITAGE.
[2000 North—Near Crawford-av.]

GIRLS FOR
Machine Shop Work
Inexperienced or experienced girls to operate machines in 100% war plant. We prefer girls with some high school training and who feel that they are mechanically inclined. Modern shop; excellent working conditions. Better than average starting rates with regular increases. We would like to find at least one girl who could be trained for tool room work; also some with inspection experience.
H. M. HARPER CO.
2620 W. Fletcher-st.
1 BLOCK SOUTH OF BELMONT.

GIRLS—WOMEN
18 TO 35 YEARS
100% war work. Steady employment in clean, light plant. Good starting pay. Bring proof of citizenship.
Standard Coil Products Co.
2329 N. Pulaski-rd.

GIRLS AND WOMEN
Openings on 3 shifts for order pickers, packers, and machine operators in modern factory. Safe, clean, pleasant work in good surroundings; nice cafeteria with meals at cost. Prefer girls and women with stability and those desiring permanent work. A few vacancies require women who are 5 ft. 4 in. or taller. Will train; good starting wages, plus overtime; extra bonus for 2d and 3d shift. Apply at Personnel Office, The Chicago Printed String Co., 2320 Logan-blvd.

GIRLS—WOMEN
NIGHT AND DAY SHIFT
No experience necessary; light factory work; overtime; good pay; pleasant surroundings; excellent transportation.
HARLICH MFG. CO.
1417 W. JACKSON.

GIRLS AND WOMEN
We offer a choice of several pleasant occupations for white women; steady work with high pay and plenty of overtime; modern plant; near L or surface. Call, write or phone Delaware 4080, Mr. Hall, 849 N. FRANKLIN.

GIRLS OR WOMEN
18 to 35, to examine undergarments. No experience necessary. Steady work. Clean, high class factory. $23 for 44½ hour week while learning.
Address C D 59, Tribune.

GIRLS—100% Defense Plant
White; citizens; light assembly work; excellent transportation and working conditions; 40 hr. week plus overtime. Come ready for work. Chicago Commutator, 325 W. Huron-street.

GIRLS
Nights; 47th-Kedzie district; light factory work; essential business; steady employment after war; no exp. needed; excellent opp.; state weight, age, and height.
Address C B 170, Tribune.

GIRLS
for curtain stretcher and drapery work; good salary; fine working conditions; perm. Davies, 2349 Cottage Grove.

GIRLS—WOMEN
18 to 45, for light factory work. Days.
Apply 2073 N. CAMPBELL.

GIRLS—Over 18; light drill press and milling machine work; experience unnecessary; 100% defense factory. If engaged in 100% war work do not apply. 2016 W. Lake-st.

GIRLS—WHITE OR MEXICAN.
NO EXPERIENCE NECESSARY.
For light shop work; gd. working conds. John B. Wiggins Co., 638 S. Federal-st.

GIRLS AND WOMEN—17-30; learn to make blue prints; essential war work; good pay. Western Blue Print, 3529 N. Western-avenue.

HELP WANTED—WOMEN.

Professions and Trades.

GIRLS—WOMEN
AGE 18 TO 35
No Experience Necessary
To Help
Wrap and Pack
Candy Bars for
Our Armed Forces
Day Work
7 A. M.-3:30 P. M.
Evening Work
4 P. M.-12:30 A. M.
Steady Work. Good Pay.
DO NOT TELEPHONE. COME IN FOR PERSONAL INTERVIEW.
Employment office open daily, 8:30 a. m.-4 p. m., except Sat.; Monday and Tuesday evenings until 8.
SCHUTTER Candy Co.
1013 N. CICERO-AV.

GIRLS
WOMEN
UNSKILLED
OR SEMI-SKILLED
Work in
100% Defense Plant
in Following Departments
Drill Press
Inspection
Bench Lathe
Burring
Assembly
Milling Machine
Excellent
Working Conditions
APPLY DAILY, 9 TO 5.
CHICAGO COIN MACH. CO.
1725 DIVERSEY-PKWY.

Girls for War Work
18 TO 35 YEARS
With or without experience.
For training as
ASSEMBLERS
INSPECTORS
DRILL PRESS OPERATORS
PUNCH PRESS OPERATORS
MISC. FACTORY JOBS.
Day and night. 10% bonus for night; 6 day week; overtime for sixth day. Near "L," bus, and street car.
EMPLOYMENT OFFICE HOURS:
Daily 8 a. m. to 4 p. m.
Saturday 8 a. m. to 12 noon.
Crowe Name Plate & Mfg. Co.
EMPLOYMENT OFC.—1749 GRACE-ST.

GIRLS—STEADY FACTORY WORK.
G. A. Goodrich Co. 1222 W. Madison-st.

GIRLS—For hosiery repair; salary $30 wk. 6211 Cermak-road. Berwyn 316.

GLASSWKR.—Some exp. on miniature lmps. Gelvey Vacuum Prod., 3223 N. Sheffield.

Grinders-Inspectors
See our big ad under "HELP WANTED MEN, PROFESSIONS AND TRADES."
KROPP FORGE CO.
5301 Roosevelt-rd.

HAND menders—On knitted goods. Apply 2d floor, 2457 S. Michigan-av.

HIGH school girls—16 or over; for light factory work; hours 5 to 10; steady work; bring working papers. Decorative Art Glass Co., 314 S. Franklin, 5th floor.

INEXPERIENCED OR EXPERIENCED operators—For envelope folding machine. We will pay while training you. Mills Envelope Co., 538 S. Wells-st.

Inspectors and Sorters
on ladies' work for dry cleaning plant. Apply 9:30 a. m., Fisher-Anton-Graf, 217 W. Division-st.

Illinois Division
Bendix Aviation Corp.
5C5 N. Sacramento-blvd.
REQUIRES AT ONCE
GIRLS
AND
WOMEN
FOR
DEFENSE
WORK
No experience Necessary
INTERVIEWING DAILY
Mon. thru Fri. 9 a.m.-5 p.m.
Sat. 9 a. m.-12 noon

IRONERS, HAND—White or colored; finishers on silk dresses. Will consider girls to learn; stdy. work; time and half over 44 hours.
ELEGANT CLEANERS, 1114 BELMONT.

KEY PUNCH OPERATOR.
168 N. MICHIGAN. MISS SHENK.

Laundry—Colored Girls
Experience Unnecessary
Large laundry has openings for press operators, folders, and wrappers. Only those seeking steady employment in quiet, clean surroundings need apply. Union pay to start; vacation with pay; hours 7:30 a. m. to 4 p. m. or 4 p. m. to 12:30 a. m.; ½ block from Bryn Mawr L. Edgewater Laundry. 5541 Broadway.

LAUNDRY GIRLS
Collar and cuffs; also wet wash sorters; 8 a. m. to 4:30 p. m.; good pay.
Red, White, and Blue Laundry,
612 W. 26th-st.

LAUNDRY HELP
SHIRT FINISHERS
Shirt press operator, feeders, folders. Best pay; steady. 2927 W. Van Buren.

LAUNDRY HELP
MARKER AND SORTER.
Apply timekeeper's office, Edgewater Beach Hotel. 5349 Sheridan-rd.

Laundry Workers—3—Col.
Experienced preferred, but not necessary. Good pay and working conditions. See Mr. Harris, Hotel Windermere, West 56th street and Cornell-avenue.

LAUNDRY SHIRT OPERS.
Experienced or inexperienced. Also shirt finishers and folders. Very high pay. 5409 W. Lake-street.

LDRY. help—Shirt press opers.; col. or wh.; very good piece work rates; also feeders-folders; gd. sal. and bonus. Apply ready to work. 3319 Fullerton.

LAUNDRY FEEDERS
Folders, shakers, press operators; good pay. Archer Laundry, 3867 Archer-av.

LAUNDRY shirt press operators—Exp. pref. but not necessary; good work; cond. and better than average wages; paid vacation. 3666 Elston.

LAUNDRY FORELADIES—For flat work and press departments. Best wages. Brooks Laundry, 600 North-blvd. Mr. King. Austin 1960.

LAUNDRY mangle girls and shakers—No experience necessary; good pay; day and night work. Derby Steam Laundry, 220 W. Ontario.

LAUNDRY feeders, folders, and shakers—5 day wk.; best wages. Brooks Laundry, 600 North-blvd. Mr. King. Austin 1960.

LAUNDRY feeders and folders — Shirt press operators and finishers; in downtown laundry. 12 E. 9th-st.

LAUNDRY help—Feeders, folders, shakers; best wages. Garfield Park Hospital, 3821 W. Washington.

LAUNDRESS — Experienced shirt finisher. PART TIME OR FULL TIME. Purity Laundry, 1127 Foster-av.

LAUNDRY collar and cuff press oper.—Earn up to 65c hr.; pleasant working cond. Argyle Laundry, 5416 N. Kedzie.

LAUNDRY help—All types; experienced or inexperienced. 1221 E. 55th-st.

LIGHT factory help—Colored or white; pleasant working conditions; 40c per hour. 466 W. Chicago-av.

HELP WANTED—WOMEN.

Professions and Trades.

LIGHT FACTORY
16 TO 45 YEARS OF AGE
No exper. necessary. Day shift. Defense work. 50c an hour to start.
2414 W. 21ST STREET

LIGHT FACTORY WORK
Girls; Exp. not necessary; congenial surroundings; chance for advancement; war work; bring birth certificate.
CHICAGO THRIFT CO.
1215 W. Washington-blvd.

LIGHT factory work—Full or part time. No exper. required. 637 W. Oak-st.

MACHINE OPERATORS
Wanted at once for night work only; in an essential industry; good starting salary; steady job. Call in person at Wessel Co., 458 E. 30th-st.

MACHINE SHOP.
Light work, exper. unnecessary; steady days; age 20 to 38; mechan'ly inclined. 9308 S. Baltimore. South Chicago 5212.

MANICURIST—For barber shop; $30 guar. Apply 10 N. Dearborn. State 9474.

Markers, Spotters, Packers
in dry cleaning plant. Davies, 2349 Cottage Grove.

MASSEUSES—EXPERIENCED.
HIGHEST WAGES PAID.
Selan's, 59 E. Madison. 6404 S. Halsted.

MASSEUSE—For women only. Mary Anderson, 626 Church-st., Evanston. Gre. 3505.

Merrow Machine Operators
Also single machine; expd. on sport jackets; steady work; good pay.
Hara Mfg. Co., 434 S. Wabash.

MULTIGRAPH OPERATOR
Hand feed No. 400 Multigraph and set type. Apply Print Shop, Drake Hotel, 140 E. WALTON-PL.

MULTILITH OPERATOR
Exp. or will train. Calumet 4475. Miss Goodnow.

NURSES—Graduate, undergraduates; nurses aides and masseuses. Apply North Shore Health Resort. Winnetka 211.

NURSES aides or attendants for mental cases—8 hour duty; private sanitarium. Wilmette 1662, before 5 p. m.

Operators
AND
Assemblers
Ideal conditions—Convenient location.
ESSENTIAL WAR WORK.
PEACE TIME FUTURE.
Sterling Tool Products
363 E. Ohio, Chicago

OPERATORS
Girls—Women
Do Your Part!
Make a vital consumer product
Large dress manufacturer can use many experienced operators
FOR SINGLE NEEDLE BUTTON, BUTTON HOLE, AND SNAP MACHINES.
GOOD PAY, PLUS BONUS.
STEADY WORK.
PAID VACATIONS.
Work with an eye to the future. Women will always need dresses.
DO YOU WANT A TRADE?
LEARN TO SEW
If you have a slight physical defect, are a deaf mute or deaf oral we can teach you to sew. Come in and let us help you with your problem.
PAID WHILE LEARNING.
APPLY
3021 N. Pulaski-rd.

OPERATORS
Power Sewing Mchs.
Experienced on better grade wash dresses. Pleasant conditions. Good starting salary and bonus. Steady work all year 'round.
TABIN PICKER & CO.
4119 Belmont-av.

OPERATORS
MACHINE SEWING ON LIGHT WEIGHT SMALL TENTS AND GENERAL CANVAS GOODS. EXPERIENCED OPERATORS ONLY. GOOD PAY. STEADY WORK.
J. W. JOHNSON CO.
1237 N. HONORE-ST.
near Wood and Division.

Operators—Defense Work
54 hrs. a week including 14 hrs. at time and one half; highest piece rates with guaranteed minimum; single needle exp. on ladies' blouses, slacks, and sportswear; also sew-pinkers.
Rothley, 307 West Van Buren, 6th fl.
[Corner Franklin and Van Buren].

OPERATORS
SEWING MACHINE EXP.
NIGHT SHIFT.
4:30 TO 1 A. M.
GOOD PAY, BONUS.
100% WAR WORK.
FOX MFG. CO., 4611 N. CLARK-ST.

Operators-Sew Pinkers
Expd. on ladies' slacks, skirts and sportswear. Highest wages in city.
Rothley, 307 W. Van Buren, 6th floor.
[Corner Franklin & Van Buren.]

OPERATORS
Button and buttonhole.
Also single needle machines
High pay
SAVAGE MFG. CO., 1701 N. Damen.

OPERATORS
Expd. on sewing machines
Royal Knitting Mills,
2007 S. California

OPERATORS
For days; also for night shifts; 4:30 p. m. to 1 a. m.; experience on cloth or leather sewing.
2073 N. CAMPBELL.

OPERATORS
FOR SINGER, WILCOX AND GIBBS SINGLE NEEDLE MACHINES.
ADRIAN HAT CO., 226 S. WABASH.

OPERATORS
Expd., single needle, two needle, and collar makers on men's shirts; steady employment; good wages.
Jack Davis Shirts, 207 S. Wabash-av.

OPERATORS—EXPD.
Chenille spreads; average 70c hour; also 10% bonus; Saturday time and ½.
512 S. PEORIA-ST., 2d FLOOR.

Operators—Custom slip covers; 65c an hour. Fabric Service, 1400 Adams.

OPERATORS
Experienced only; on Singer sewing machine single needle; age up to 50 yrs. Morris, Mann & Reilly, 320 W. Adams.

OPERATORS
Exp. on union special machines; good salary and bonus. 213 Institute-pl., 7th fl., 1 blk. N. of Chicago av. at Franklin.

OPERATORS—EXP. POWER MACHINES; day and night work; steady; highest piece prices and bonus.
Nelly Ann Dress Co., 140 W. 54th-st.
INTERVIEWS DAILY 'TIL 6:30.

OPERATORS—50 or more; experienced single needle. All day or evening work; evening shift 5 p. m. to 9:30 p. m.; steady. Light work; good pay.
308 S. Green-st., 3d floor.

OPERATORS—WHITE
Single needle power; nights. Seaman, 21 E. Hubbard, 6th floor.

OPERATORS
Expd. on men's shirts; excellent pay. 81 West Van Buren. Rm. 306.

OPERATORS—Expd. ¼ in. hemming napkins; steady work; overtime; daylt. shop; good pay. 910 W. Jackson, 6th floor.

OPERATOR for sewing shades on electric machine. Beckley Cardy Co., 1632 INDIANA-AVENUE.

OPERATORS—Exp. on pants wanted. New Way Pants Co., 600 Blue Island-av.

OPERATOR—Expd. on slip covers; $25 and up. 5132 W. Madison, Man. 5433.

OPERATORS—Single needle sew. machs.; gd. pay. Victory Mfg. Co., 153 W. Ohio.

OPERATORS—Experienced on special machines on pants. 19 S. Wells. Rm. 1200.

OPERATOR—Exp. on Sew-Pink mach.; nites, 5:30-10:30. Diane Co., 215 S. Market.

OPER.—Expd. on fabric millinry.; ready to work. Abrams Bros., 65 E. Randolph.

[Continued on following page.]

HELP WANTED—WOMEN.

[Continued from preceding page.]

Professions and Trades.

OPERATORS
100% WAR WORK
New single and double needle machines. STEADY WORK. PLEASANT SURROUNDINGS. GOOD HOURLY RATES. Come in any time, 8:30 to 5 p. m. JACKSON DISTRIB. CO., 1330 WASHINGTON-BLVD.

Order Filling for linen orders. Morgan Linen Service 2330 Cottage Grove

PACKERS AND CHECKERS Davies Laundry and Dry Cleaning Co. 2349 COTTAGE GROVE.

Plastic Finishing
Openings for girls and women who live in vicinity. Light work on war parts. See Mr. Conrad. Imperial Molded Products Corp. 2925 W. Harrison-st.

Power Machine Operator AND SEAMSTRESS; EXPERIENCED. LAUTERER, 165 W. MADISON.

POWER machine operator—Experienced on lightweight textile. Apply Burton-Dixie Corporation, 1208 West Cermak-road.

POWER sewing machine operator—Leather novelty work. 935 N. Damen-av.

PRESS GIRLS
For cleaning plant. Machine or by hand. Top salary. Air conditioned plant. Sun Ray Cleaners, 2324 W. Madison-st.

PRESSER OR PLEATER
for dry cleaning plant; good wages for first class pleater; perm. Davies, 2349 Cottage Grove.

PRESS GIRLS
for dry cleaning plant. Apply 9:30 a. m. Fisher-Anton-Graf, 217 W. Division-st.

PRESSER—HAND IRON
Highest wages; excellent working cond. Cavanna Cleaners, 3501 N. Ashland.

PRESSER—Colored. To press ladies' dresses and keep stock. Steady; $18 wk.; no nights. Mrs. Breen, 3546 Irving Park.

PRESSERS—Must be expd.; playsuits and housecoats; steady work; good pay. R. Kaufman, 215 S. Market.

PRESSER—On dresses; exp. in cleaning plant. Presto Cleaners, 2533 E. 79th.

Punch Press Operators
55c to start. Steady. War work. Overtime. 1504 Carroll-av.

ROCK-OLA
NEEDS ALERT, INTELLIGENT WOMEN
To train for machine operators, assemblers, and factory workers
At Our War Plant
Bring proof of citizenship if you are not now engaged to the full extent of your ability in war work.
EMPLOYMENT OFFICE
3232 W. Chicago-av. (800 North)

SEAMSTRESSES
Full or part time work, to work in alteration shop on ladies' coats. No experience required. Ability to operate electric sewing machine desirable.
Chicago Mail Order Co. 511 S. PAULINA-ST.

SEAMSTRESSES
Must be experienced on men's clothes, to work in large dry cleaning plant. MICHIGAN CLEANERS 1339 W. 63d. Nor. 5400.

SEAMSTRESS—In cleaning store. Full or part time. 5317 Fullerton.

Sewing Machine Operators
Full or Part Time
Experienced operators and beginners wanted for work in a modern men's tailoring shop. Special training in our business will be given to beginners.

Beginner's rate, $83 per month for a 40 hour week with an opportunity to earn up to $121 per month with experience. Time and ½ for any hours worked in excess of 40 per week. Apply Employment Office, 2d Fl.

MONTGOMERY WARD & CO. 618 W. Chicago-av.

Sewing Machine Operators
Experienced or beginners; age 16 to 50 years; defense work; steady; day or night vacation. GLOVEMAKERS INC., 1735 W. DIVERSEY-PKWY.

Sewing Machine Operators
Experienced or inexp. GOOD PAY; steady work. We also need hand workers. C. D. Osborn Glove Co., 2201 Wabansia.

SEWING MACH. OPERS.—25. Single needle; expd.; piece work rates; good pay; pleasant working conditions. Rae-Dee Sportswear, 234 S. Market-st.

SHIRT FINISHERS
4c TO 6c PER SHIRT. Davies Laundry, 2349 Cottage Grove.

SHIRTMAKER and finisher wanted—On ladies' coats and jackets. Berman & Berman, 207 S. Wabash-av.

STOCK GIRL
Must be experienced in pressing dresses. Starting salary $22 week. B. Nathan, 3239 W. Roosevelt-rd. Rockwell 1092.

STRONG WOMEN
WILLING TO LEARN MACHINE OPERATIONS. GOOD PAY WHILE LEARNING. DAYS AND NITES.
MOTIOGRAPH 4431 W. LAKE-ST.

TOBACCO stripper—White or colored. FRIDUSS BROS. 2102 S. KEDZIE.

WOMEN—LEARN TO
WELD
YOU WILL BE PAID WHILE LEARNING. 100 PER CENT WAR WORK. 48 HOUR WEEK. GOOD TRANSPORTATION. NIGHTS AND DAYS. COME PREPARED TO WORK.
1310 Diversey-Pkwy.

WOMEN FOR LIGHT FACTORY WORK—$25-$30 per week on piece work; hourly rate 40c-50c per hour. AMERICAN BRUSH CORP., 1113 N. Franklin.

WOMAN—With some knowledge of commercial PHOTOGRAPHY; good opportunity. PONTIAC, 812 W. Van Buren.

HELP WANTED—WOMEN.

Professions and Trades.

Splendid Opportunities for Women War Workers
Factory Conveniently Located on Northwest Side (1400 W.-2600 N.) Intensive training and rapid advancement for qualified employees. Openings now available in the following occupations:

MACHINE OPER'TION (AGES 18 AND OVER)
Drill Press
Grinding
Lathe
Milling

GENERAL FACTORY
Assembly
Bench Work
Cable Forming
Inspection
Soldering
Wiring

GENERAL OFFICE OPENINGS (AGE 17 AND OVER)
Messengers
Junior Clerks
General Clerks
File Clerks
Statistical Clerks
Typists
Stenographers

Many desirable employee privileges.
Prompt interviews from 8 a. m. to 4:30 p. m. Monday through Saturday and Tuesday to 8 p. m.
If now on full time war work, do not apply.
For further information call at Employment Office OR PHONE MISS LUECKE BUCKINGHAM 6200

TELETYPE CORP.
Employment Office 2600 Southport-av.

WAR WORK
Women 18-45 for work of light assembly type; photographic nature; good opportunity for wives of service men; 48 hour week; time and a half for overtime. Apply room 1010, 500 N. Dearborn.

WOMEN 17 TO 35
100% DEFENSE PLANT has openings for women on night shift, 4 to 12. Light machine work.
55c an Hour to Start
BONUS, HOSPITALIZATION. STEADY WORK. NO EXPERIENCE REQUIRED. Bring proof of citizenship.
PHEOLL MFG. CO. 5700 W. ROOSEVELT-RD. CHICAGO, ILL.

WOMEN for FACTORY WORK
Phoenix Metal Cap Co. 2444 W. 16th-st.

WOMEN
Essential War Work in Steel Plant
NO EXPERIENCE NECESSARY. BRING BIRTH CERTIFICATE AND SOCIAL SECURITY CARD.
JOSEPH T. RYERSON & SONS, INC. 16th and Rockwell-sts. APPLY AT DOOR 3.

Women - Inexperienced
18 to 45; white; learn light textile machine operation. Day or nite shift. $24.70 Per Wk. to Start. Steady employment. 1603 SO. INDIANA-AV.

WOMEN
Light factory work on drill presses and assembly line. Attractive rates.
General Laminated PRODUCTS, INC. 2857 S. HALSTED

WOMEN, 18 TO 30, FOR CANDY FACTORY
Start at 55c per hour and overtime at time and one half. Quick wage increase to good workers. Pleasant working conditions. Good transportation. Uniforms furnished and laundered free. Euclid Candy Co., 618-718 S. Kilbourn-av.

WOMEN
Factory work; day or night; paid while being trained; hospitalization, surgical and life insurance plans; light, pleasant work. Metro Tool & Gauge, 4240 Peterson.

WOMEN
Crystal temperature and frequency testers; day and night work. MAJESTIC RADIO and Television Corp. 2600 W. 50th-st., Hem. 6800.

WOMAN—FOR GENERAL SHOP WORK. APPLY 1724 WALNUT-ST.

WRAPPERS
Experienced; white; top salary. DE MET'S, 312 W. MADISON.

Household Help.

COUPLES—FOR ADVERTISEMENTS FOR Couples see separate subheading "Couples" immediately following this subclassificat'n.

CHAMBERMAID ALSO WAITRESS
About 45 years. Must be experienced, neat, clean. Country home near Wheaton. 3 in family; no cooking, no laundry; own room. Highest wages. Telephone Lawndale 0388, ask for Mr. Simpson.

COMPANION For young woman, invalid. Stay. Piccadilly Hotel, Apt. 701.

COMPANION—55-65; light hswk., pl. ckg.; 2 adults; stay. 1907 Montrose-av.

COMPANION and cooking; elderly woman in good health; hotel apt. Fairfax 6362.

COOK-GEN. HSWK.—STAY; OWN RM.; $18 WK. CALL DREXEL 2662.

HELP WANTED—WOMEN.

Household Help.

Cook—General Housework
Woman, white, 30 or over for cooking and general housework. Family of 4, 2 adults and 2 small children. Exp. and refs. required. Excellent wages. Very desirable living quarters. Small town in Wisconsin. Address A Y 364, Tribune.

COOK AND SERVE WELL
and do general housework. Small family. Splendid environment. Own room and bath. Pleasant home; exc. salary. Write Miss Mack, 426 Normal-parkway.

COOKING and downstairs—Pleasant suburban home; 2 adults, 2 grown boys; large rm., priv. bath; best wages; ref. req. Ph. Highland Pk. 3079; rev. charges.

Cook and General Housewk.
Pleasant apt.; small family; good wages. Other help. Fairfax 1646.

COOK—GENERAL HOUSEWORK. 6 room apt.; south side; 2 adults; $18. Call Fairfax 2022, 9 to 12 noon.

COOKING-gen. hswk.—$25 wk. for exp. white girl; 4 in family; no ldry.; own room, bath. Winnetka 204.

COOK—Must be experienced; no housework; 2 adults; $20 week and room. Shoreland Hotel. Call Midway 1923.

COOK—A-1; white; top wages; 3 in help; 4 in family; north shore; train fare furn. Canal 2110 between 10 and 5.

COOK—Gen. hswk.; 2 adults; go or stay; own rm. No laun.; exc. sal. Lake V. 8090.

COOK—Expd.; rectory; room and board; good pay. 1909 S. Ashland. Can. 0076.

COOK—Gen. hswk., 2 adults, no children; own rm., ba.; no ldry.; stay. HYD. 5653.

COOK—No housework, other help, stay or go. Call Glencoe 1634 and reverse charges.

DAY work—Genl. hswk.; 9-5; no cooking; no Sunday; ref.; $20. Fairfax 4799.

DOMESTIC—Expd. in care of 2 yr. old child; no ldry. or heavy work; own rm., bath; extra time off. $16. Sun. 1589.

DOMESTIC—Gen'l hsework. No cook, or hvy. ldry. Own room, bath. Other help. $12-$15. Bonus. Sheldrake 2374.

DOMESTIC—Genl. hswk., assist 2 children; 5½ days; go; $15. Kenwood 1136.

General Hswk., $30 wk.
White; not over 40; experienced cook. Near north side, best references required. Phone Delaware 3232.

General Housework—$25
Expd.; colored or white; A-1 cleaner; good laundress; no cooking; other help; perm.; stay; refs. Apply Forest 4092.

GENERAL HOUSEWORK
Highland Pk.; other help; private rm., bath. No laundry work; $22 and train fare. Information call Ran. 2557.

GENERAL HOUSEWORK
Plain cooking; just one child; personal laundry, rm., and bath; $18. Bit. 3777.

GENERAL hswk.—Stay or go; 2 children; no hvy. ldry.; other help; good salary; go to summer home with family for July and August. Andrews, Fairfax 3045.

GENERAL hsewk. and cooking by the day—Near N.; apt.; weekdays 9 to 2; white; exp.; fond of children; 30 hour week; $12. Superior 8160.

GEN. hswk. and cooking—$20.00 wk.; small family, no washing or hvy. cleaning; rm. and bath with radio. Highland Park 1225, collect, or Monroe 9545.

GEN. hswk.—Wht., 1 child, 5 yrs.; lve. city next mo. for beach home; pleas. position right party; top sal. Hollycourt 0483.

GEN.—White; exp.; for 6 rm. apt.; no windows; personal laundry; 2 yr. child, 2 adlts.; $22.50; pri. rm., bath. Plaza 4114.

GENERAL housework—White; adults; vicinity Austin and North. Good pay. Stay or go. Village 3196.

GENERAL HOUSEWORK—Three adults; 6 room apartment; near North Side; white. Call after 12 noon. Superior 5163.

GEN. hswk.—42-50; little cooking; 2 adults; own room, bath; good perm. home right party; $10 week. Delaware 8466.

GENL. hswk.—Gd. cook. Must serve; full or ½ days; gd. sal. Bayport 1543.

GEN. HSWK.—Good cook; stay or go; refs.; $18 to start. Midway 3170.

GEN. hswk.—Cooking; per. laun.; own rm., bath; 4 in fam.; $20. Wilmette 4264.

GEN. hswk.—1 child; own rm., bath; other help. $15 start. Euclid 478, rev. charges.

GEN. hswk.-ckg.—2 adults; own rm., bath, radio; walk loop; $15 wk. Del. 2145.

GEN. hswk., no cooking, no heavy ldry. Good home. Stay. Hollyct. 5273.

GIRL CARE FOR 20 MON. BOY.
Lt. hswk. Own r., bath, rad.
REFS. HOLLYCOURT 4040.

GIRL or woman—For general, personal ldry.; no windows; other help; good pay; own rm. and bath. Bri. 3926.

GIRL—Gen. hswk. and cooking; own rm. and bath; no ldry.; no winds.; good salary. Hayms, 3530 Lake Shore. Bit. 9477.

GIRL or woman—Lite housework, assist 1 child; $15 start. Own room, bath. Euclid 478—reverse charges.

GIRL or woman—Light ldry.; no cooking; assist child; go or stay. $15. Dor. 4398.

GIRL—For gen. hswk.; $15 wk.; 3 r. apt.; 5½ days; go nights. Call eves. Fair. 4434.

GIRL—Wht., to assist with infant. No hswk. Hotel service. Bit. 3800. Apt. 415.

GIRL or Woman—Lt. hswk., cooking; stay; small fam., own rm.; $18. Midway 4722.

GIRL or woman—Genl. hswk.; plain cook; go or stay; gd. wages. Hyde Park 5740.

GIRL—White or colored; lt. hswk.; good pay. Maslin, 5050 Sheridan-rd.

GIRL or woman—5 days; 4 adults; $15 up; stay or go. Lon. 0232. 1021 Argyle.

GIRL—To care for 1½ year child; small apt.; small hshld. duties. Dor. 3957.

GOOD Prac. Nurse or Nurse's Aid—Small convalescent home. Rog. Pk. 8088.

HOTEL maid—Colored, refined; good salary. Live in or out of Hotel Northmere, 4943 N. Kenmore.

HOUSEKEEPER—For musical family; excellent living quarters; very good salary; incompetent person need not apply. Phone Winnetka 3822.

HOUSEKEEPERS—White or col., for families under our supervision; perm.; exc. oppt. for reliable expd. women. Jewish Children's Bureau, 130 N. Wells, Rm. 741.

HSEKPR.-COOK — Pleas. surroundings in country home only 20 miles from city. Apply 1640 E. 50th-st. Mr. Woodley, Apt. 22 C. Hyde 2101, Wed. or Thurs.

HSKPR.—Full charge, 2 children, small south side apt. Gd. sal. Phone Office, Mr. Grossman, Monroe 8787.

HOUSEKEEPER—For elderly couple; plain cooking; no washing or ironing; stay. Kildare 8563.

HOUSEKEEPER—2 adults, 1 child; suburban home; Lincolnwood Towers; $18 wk. Towers 3406, Rev. charges.

HOUSEKEEPER—5 days, $15. Pensacola 8817 before 9:30 P. M.

HOUSEWORK—White; general; experienced; 2 adults; top wages. Lake Forest 1852. 1466 North Green Bay-rd.

LIGHT hswk.—Assist with children; gd. starting sal.; liberal time off; priv. home; own liv. qtrs.; refs. reqd. Ph. Irv. 7777.

MAIDS—Col.; exp.; neat; no ckg., windows or ldry.; no Sun.; 8 hr. day; pays $83.20 per mo. Or short hours. We pay every week. Apply after 10 a. m. Tidy Hskpg., Inc., 540 N. Michigan.

MAID
Small house, Wilmette; own rm. Cooking and light laundry; 3 people; $20. Sundays off. Address C B 406, Tribune.

MAID—Exper. cooking, general housework; no laundry; attractive home in north Beverly; bright, sunny room with bath, radio; 2 in family; $20. Ref. Bev. 2362.

MAID—Expd., gd. cook; mod. home; elec dishwasher. Own rm. and bath. No heavy ldry. TOP SALARY. KENWOOD 6638.

MAID—General cleaning; no heavy work; no Sundays; highest pay. Call Frederick, Mohawk 3200.

MAID—Col.; hswk.; no cooking; windows; or laundry; 5½ days; no Sun. Del. 9780.

MAID—White; combination chamber, personal; good references. Superior 6032.

MIDDLE aged woman—For light housework. Two in family. In northern suburb. Good home. Call Juniper 2343.

MOTHER'S helper—2 children; no laun.; no ckg.; 3 nites off; gd. sal. Key. 8671.

NURSE—To live in home; care elderly woman; some housework; maintenance and $50 mo. Address C A 296, Tribune.

NURSEMAID—White; care children, 3 and 9; other help employed; top salary. Glencoe 1214. Reverse charges.

NURSEMAID—For year old child; best wages; under 40. Glencoe 2164. Rev.chgs.

NURSEMAID—White, 25 to 55, small children; priv. rm., bath, radio. Euc. 9176.

NURSE—Practical exp.; whi.; age 40-50; care invalid; stay; sm. fam. Oak. 3960.

NURSEMAID—Col.; lgt. hswk.; cpl. emp.; $10 wk., with rm.-brd. 3401 N. Natchez.

NURSE—Expd.; refs.; 2 children; permanent position; other help. Midway 8060.

NURSE—Care of 2 girls, 5-7 years; no hswk.; stay; gd. sal. Lon. 1400, Apt. 411.

PRACTICAL nurse or companion—Steady position; own room; not over 50 years; $75 mo. REFERENCES. Drexel 3025.

Horse Sense Answers
1. Bear.
2. Petunia.
3. 4 steps.
4. Flowers.
5. 4 shoes.
6. [a] February 2—Woodchuck [z].
[b] April 25—Rabbit [y].
[c] October 31—Cat [v].
[d] November 25—Turkey [x].
[e] Dec. 25—Reindeer [w].

HELP WANTED—WOMEN.

Household Help.

PRACT. nurse—Lady semi-invalid; assist housework; no heavy work. Nev. 3603.

WOMAN—FREE ROOM AND BOARD FOR EMPLOYED HUSBAND. Cooking and gen. housework; top pay; North shore country home; pleasant private quarters; refers. required. Address B J 242, Tribune.

WOMAN—Experienced; gen. hswk.; references; no laundry; trans. paid; gd. wages. Mrs. Arthur Andersen, Lake-O-Hills Farms, Crystal Lake, Ill. Phone 783.

WOMAN—To do lgt. hswk.; small apt.; plain cooking; take care 1 yr. old child. Stay; own rm.; gd. salary. Call after 6 p. m. Briargate 3828.

WOMAN—Care for elderly lady; invalid living alone; permanent home; more than wages. 2584 Blue Island-av., 2d flr.

WOMAN—COOKING, SOME CLEANING; STAY OR GO; GOOD SALARY; SMALL FAMILY. INDEPENDENCE 6961.

WOMAN—50-55 yrs. of age; hskpr. and comp.; good home; $15 wk.; no wash.; own room. Address A Y 497, Tribune.

WOMAN—Wht.; capable taking chge. 2 small child.; $20; stay. Dorchester 7101.

WOMAN—Lt. hswk., lt. cook; no children; go or stay. Edgewater 1956.

WOMAN—Care for elderly lady; plain ckg.; own rm. Address C A 303, Tribune.

WOMAN—Capable; lite duties and assist children. Stay. Rockwell 6277.

WOMAN—Strong, with nurs. exp. to care for elderly lady; also lgt. hswk. Pen. 9025

WOMAN—Girl, wh.; no hswk.; pl. cook. Pers. ldy. Mother, boy 7. Stay. Gra. 0286.

WOMAN—Col.; lite cleaning; kit. apt. bldg. South side. Gd. hrs. No Sunday. Atl.9627.

WOMAN—To assist with semi-invalid; no Sundays or nights. Keystone 7221.

WOMAN—Care of 6 yr. old twins; lite hswk.; stay. Mr. Carlton, Fra. 7070.

WOMAN—Care of 2 children; lite hswk.; stay. Abbet, 5609 Blackstone, before 12.

Couples.

COUPLE—Country home; 4 in family; $150-$200, according to experience. See Mr. Bender, 100 W. 91st, bet. 10 a. m.-5 p. m. Commodore 3111.

COUPLE bet. 40-50 yrs., white or colored—Experienced only. Cooking, gen. hswk. and garden; no ldry.; own quarters; $175 month. Address A Y 496, Tribune.

ELDERLY COUPLE—for hotel work as maid and janitor. Good salary. Living quarters. Steady position. ADDRESS A T 388, TRIBUNE.

COUPLE—Caretaker-janitor for religious institution. Total abstainers. Salary, apt., vac. Call Juniper 0915 betw.10-5.

COUPLE—Houseman and housekeeper. Middle aged; small hotel; good pay. ADDRESS A T 568, TRIBUNE.

COUPLE—White; gen. hswk.; handy man; plain ckg.; rm., bath, radio, gd. sal. and board; beau. sub. home. Forrest 2457.

COUPLE—For suburban home. A-1 refs., top salary, comfortable living qtrs. Call collect, Highland Pk. 641, mornings.

COUPLE—Col.; houseman and maid; good salary, room and cooking facilities; also maid. Northmere Hotel, 4943 N. Kenmore.

COUPLE—Older; for rooming house; $65 mo. and living quarters. Edgew. 0704.

COUPLE—Elderly; white; full charge small rmg. house; gd. pay. 1014 N. Wells.

COUPLE—Mid. aged; for small rmg. hse.; nice apt. and good sal. Lin. 1310.

COUPLE—Expd. small hotel; decorator-maintenance; salary-apt. Lon. 2722.

Clubs, Hotels, and Restaurants.

ATTENTION GIRLS AND WOMEN
to take charge of soda fountains. If you have experience and ability, we can offer you an excellent salary and bonus proposition. If you have a desire to learn this business we will pay you a good salary while training. Come in and talk it over.
Liggett Drug Stores Employment Office STATE AND MADISON

BAKE SHOP HELPER
No experience necessary. Good salary. Hours 7 A. M. to 3:30 P. M. No Sunday work. Meals and uniforms furnished.
HARDING'S, 21 S. Wabash

BAKER-ASST. COOK—A1
A Bit of Sweden. Delaware 1492.

BERWYN-CICERO
Women and girls for sandwich shop work near your home, in W. sub.; finest sandwich shop. Day or eve. hrs., full-part time. No exp. nec.; best sal.; pleasant working cond. Wimpy's, 6206 Cermak-rd.

BUS GIRLS WAITRESSES
With or without experience, for coffee shop; also well experienced waitress for day work. Tips better than average; uniforms, meals.
GATEWAY RESTAURANTS La Salle Street Station

BUS GIRLS
WHITE; GOOD WAGES. Opportunity to become waitresses in 3 weeks. NO EXPERIENCE NECESSARY. RICKETT'S 103 E. CHICAGO-AV.

BUS GIRLS
Colored, no experience necessary, night work, good pay. Apply after 12 noon. Pete's Steaks, 163 N. Dearborn.

BUS GIRLS
Light, colored, neat appearing; no Sunds. Harmony Cafeteria, 15 S. Wabash-av.

BUS GIRLS
White or colored; neat appearing; no Sun. Harmony Cafeteria, 21 S. Dearborn.

BUS girls [4]—Colored; uniforms furn.; no Sunday; no liquor. 28 N. Dearborn.

BUS Girls—Also dishwashers; Col.; nights. Cafeteria. Gd. pay. 3146 Roosevelt-rd.

BUS girl or woman—No Sundays or holidays. 1204 N. Clark-street.

Cafeteria Girls—White
Counter, coffee, and sandwich girls, $3 day; steam table, $3.33; 2d cook, $3.50 day. All meals and uniforms furnished free; near north side war plant. Must have birth certificate or second papers. Also short hour girls for noon for south side plant. Call Randolph 2668.

CAFETERIA COUNTER AND DINING RM. GIRLS—Day work, pleasant surroundings. Abbott Hall, Northwestern university. Convenient to transportation. 710 Lake Shore-dr. Delaware 5700.

CAFETERIA—Steam table experience; stdy. worker; $30 per week and meals. 5307 Lake Park-av. Hyde Park 2159.

CASHIER
Experienced; good salary; meals; no Sundays or holidays. S. Cooper, Harmony Cafeteria, 21 S. Dearborn.

CASHIER—Experienced, nights; gd. wages; meals furnished. Apply Elfy Waffle Shop, 187 N. State.

CASHIER—Front office, north side hotel; N. C. R. experience preferred. State age and experience. Address C B 401, Tribune.

CASHIER—Restaurant experience preferred. Evening hours. North side. State age and exper. Address C A 332, Tribune.

CASHIER—For restr.; gd. wages; no Sun., no liquor. 28 N. Dearborn.

HELP WANTED—WOMEN.

Clubs, Hotels, and Restaurants.

CASHIER AND WAITRESSES. Wanted; exp.; call between 9-11 a. m. W. & R. Restaurant, Inc. 80 W. Randolph.

CHAMBERMAID—White or colored; hotel experience preferred. $80 per month. Whitehall 4881.

CHECK ROOM GIRL
Call between 6 and 8 p. m. Andre's 213 Club, 213 E. Superior.

CHECKER AND CASHIER. Lorraine Cafeteria. 419 S. Wabash.

CIGAR stand clerk — Large north side hotel. State age and experience. Address A Y 467, Tribune.

CLEANING MAID
exp. unnecessary for light work in fine residential hotel. Good salary and no Sunday work. Superior 8200. Housekeeper, Hotel Pearson, 190 E. Pearson.

CLEANING WOMAN
Colored; 8 hours; no Sundays. Alexandria Hotel, Ohio and Rush-sts.

CLEANING Woman—$3.40 a day. Poinsettia Hotel, 5528 Hyde Park-boulevard.

CLERK—Single lady; salary and room. Colonial Hotel, 6325 Kenwood-av.

COLORED WOMEN
for porter and bus work as well as dishwashing. Good pay. Meals furnished. Steady work and gd. working conditions. Ask for Mr. Denny, 174 W. Randolph (2d floor).
B/G FOODS, INC.

COLORED GIRLS
FOR FOUNTAIN AND WAITRESS WORK. HIGH SCHOOL EDUC. PREFERRED. GOOD APPEARANCE. SALARY, $20. MEALS AND UNIFORMS FURNISHED. ADLER DRUG CO., 2065 N. CLARK-ST.

COLORED WOMEN
for dishwashing and kitchen work; salary; $17; meals and uniforms furnished. ADLER DRUG CO., 2065 N. CLARK-ST.

COLORED MAID—$3
For north side furn. bldg.; 8 hrs. No exp. neces. 4536 Magnolia. Lon. 1385.

COLORED MAIDS
Apply after 3 p. m. Leland Hotel, 50 E. Harrison. Webster 2734.

Colored Fountain Girls
Neat, clean appearing colored girls for counter work on fountain luncheonettes; day, evening, and night work; good wages plus meals and uniforms. GATEWAY RESTAURANT FOUNTAIN, LA SALLE STREET STATION.

COLORED maids—For small hotel. 839 Diversey [Diversey L Station]. Lak. 8960.

COOK HELPER
White, for hospital work, south side; hours 7 a. m. to 3:30 p. m. except on alternating Sunday and Monday, 5 a. m. to 1 p. m. Salary $85 per month, plus meals. Apply room 310, employment bureau, 135 E. 11th-place.
ILL. CENTRAL RAILROAD

COOK—Man or woman; pln. cooking, short orders and sandwiches; liberal salary; pleasant surroundings; steady; stay; in suburbs. Cog Hill Golf and Ctry. club, 119th-st. and Archer-av. Lamont 251. Call or write.

COOK, EXP.
for delicatessen. Day work. No Sundays.
THE FAIR
STATE, ADAMS AND DEARBORN.

COOK—SHORT ORDER
White; experienced. Salary, $32; meals and uniforms furnished. Apply Triangle Restaurant, 57 W. Randolph.

COOK'S HELPER
Colored; for all around kitchen work; good salary and meals. No Sundays. Harmony Cafeteria, 845 S. Wabash.

COOK—EXPERIENCED. Days; no Sun. or holidays; 7:30 a. m. to to 3 p. m. Sohn's Restaurant, 1731 Milwaukee.

COOK'S helper—No Sundays; good pay. SAM'S RESTAURANT, 3849 S. Normal.

COOK—Experienced; also dishwashers and waitresses. 2011 West North-avenue.

We Will Train You for
COUNTER FOUNTAIN OR GRIDDLE
Good hours; choose your own meals; top salaries; vacations with pay. See MR. WEST, weekdays, from 8 a. m. to 5 p. m.
PIXLEY & EHLERS 77 West Jackson

COUNTER WORK
Young women wanted by national organization; no experience necessary; $24 starting salary. Apply 6960 Vincennes-av.
WHITE CASTLE SYSTEM, INC.

COUNTER GIRLS
No experience necessary; good salary and hours; no Sunday work; meals and uniforms furnished. Apply Miss Fitts.
HARDING'S 21 S. WABASH.

COUNTER WOMEN KITCHEN WOMEN
for loop bank cafeteria serving luncheon only. Excellent meals, pleasant working conditions, uniforms furnished, no Sunday or holiday work. Fine opportunity for steady people. Apply 230 S. Clark-street, Room 729.

COUNTER GIRLS
Middle aged; no exp. nec.; no Sundays. Harmony Cafeteria, 15 S. Wabash.

COUNTER girl or woman—No Sundays or holidays. 1204 N. Clark-street.

COUPLE—COLORED
Houseman, maintenance work; wife as maid. Good pay; furnished apt. Address C B 235, Tribune.

COUPLE—Housekeeper and night clerk for hotel; exp. preferred; reference required; good sal. and apt. 2109 W. North-av.

COUPLE for furn. apt. building—Gd. pay; 2206 N. Clark. Lincoln 9394.

DE WITT HOTEL
Hotel maids near north side. Pleasant surroundings; excellent transportation; no Sundays. See Housekeeper. 244 E. Pearson.

DISHWASHERS. 1456 E. 53D-ST.

DISHWASHER—Colored; nights; small cafe. 1404 E. 63d-st.

DISHWASHER—Good pay. Jule's Restaurant, 814 W. 71st-st.

DISHWASHERS—$20 a week and dinner. Apply after 4 p. m., 901 Rush-st.

ELEVATOR OPERATOR—We will train a young girl who desires a steady, pleasant position in a high type residential hotel; white; size 12 to 14; salary $80 monthly. Hotel Pearson, 190 E. Pearson-st.

ELEVATOR OPERATOR
Six days. Size 12 or 14; $85 month. PARK LANE HOTEL, 2842 Sheridan.

ELEVATOR oper.—Pleasant working cond. Mayfair Hotel, 5496 Hyde Park-blvd.

FOOD CHECKER
Cafeteria experience; good salary and meals; no Sundays or holidays. S. Cooper, Harmony Cafeteria, 21 S. Dearborn.

FOOD CHECKER
Full or part time
HENRICI'S RESTAURANT 67 W. RANDOLPH-ST.

FOOD CHECKER
Expd.; good hours; $25 wk., plus meals. Blackhawk Restaurant, 139 N. Wabash.

Test Your Facts Answers
Here are the correct answers to today's "Test Your Facts" questions:
1. [c] "The Star Spangled Banner" [first two lines of the third verse].
2. [a] Code of Justinian.
3. [b] Bangkok.
4. [a] Anton Chekov.

HELP WANTED—WOMEN.

Clubs, Hotels, and Restaurants.

FOUNTAIN GIRLS
Experienced; interesting place to work; serving service men and travelling public. Uniforms furnished; good salary. See Miss Bittner.
Fred Harvey Lunchroom Union Station.

FOUNTAIN GIRLS
EXPERIENCED. Good pay. Meals and uniforms furnished; half day Saturdays; no Sundays; no night work. Henrici's Merchandise Mart Coffee Shop.

FOUNTAIN girls [2]—Day work; salary $110 per mo.; no tables; no dishes; meals and uniform furn.; excellent tips. Apply 155 N. Clark-st. Rm. 200. Office of the Lobby Drug Co.

FOUNTAIN girl—Experienced; no evening or Sunday; $25 a week and commission. Apply after 4 o'clock. Fisher Pharmacy, 1070 Berwyn, Edgewater 7260.

FOUNTAIN GIRLS
No Sun. or hol.; hrs. 8-5; Sat. 8-3; $25, tips, uniforms. 220 S. State, lobby.

FOUNTAIN girl—Experienced; uniforms furnished. 50c an hour. W. E. Barnes, 7900 Ingleside-av.

FOUNTAIN girls—Experienced; good hours; $30 week. Drugstore, 1265 Wilson-av.

FOUNTAIN girls—Exp. Apply after 1 p. m. Joy Candy Co., 6236 S. Halsted.

FOUNT. girl—Col. or wt.; st. table exp.; gd. pay. Stratford Drugs, 1129 Sheridan.

GIRLS OR WOMEN
Experience unnecessary; 5 openings in second counter bracket; $19.30 per week, $20.80 per week after 90 days. Automatic advancement into cashier or checking and recording. Short hour work, 11 to 4 or 4:30 to 9:30. 43c per hour. Also benefits worth $4 a week to you. Pleasant working conditions.
FORUM CAFETERIA 64 W. MADISON.

GIRLS OR WOMEN
Positions open for hostess, waitresses, steam table, girls to pass rolls. Meals and uniforms furnished. No Sunday. Pleasant working conditions. Come prepared to start work. CARDER'S, 118 N. DEARBORN.

GIRLS—COLORED
25 to 30; to work in sandwich shop. No exp. necessary; good starting salary plus meals; uniforms free. 308 E. 58th.

GIRL—For counter; top salary, meals and uniforms. Chicago Health Food Center, 19 E. Van Buren.

GRILL-fountain girl—Straight shift; uniforms furn.; good pay. Apply 1201 N. Clark; ask for Mr. Bailey.

GRILL woman or short order cook—Must be exper.; references. 3122 N. Clark.

HOSTESS
ALSO
Cafeteria Food Checker
Excellent salary. Hours 12 noon to 9 p. m., 6 days a week; meals included.
HARDING'S 701 N. MICHIGAN

HOSTESS
for steady work in high class restaurant. Hours 12 to 9 p. m. No Sundays. No holidays. Salary and meals. STOP & SHOP, 16 W. Washington-st. Room 210.

HOSTESS
For high class tearoom. Some evening wk. Apply 1629 Orrington-av., Evanston.

HOSTESSES [2]—For restaurant; no Sunday; no liquor. 28 N. Dearborn.

HOTEL MAIDS
White or colored; experienced or will teach. Good, permanent position. $69.30 month.
PICCADILLY HOTEL 5107 BLACKSTONE-AV.

HOTEL MAIDS
Pleasant working conditions; 8 hour day; good trans.; attractive salary. BREVOORT HOTEL. Mrs. Schob. Hskpg. dept., 120 W. Madison

HOTEL MAID
Colored; no Sundays; 5½ day week. Top salary. Excellent working conditions. Call Longbeach 7040.

HOTEL CLERK
Experienced. Days or evenings. Union Park Hotel, 210 S. Ashland-blvd.

HOTEL SEAMSTRESS
and evening linen rm. woman. Paid wkly. Hskpr., Allerton Hotel. Superior 4200.

HOTEL MAID
Col.; perm. position; pleas. surr.; good pay. Apply in person, 1330 E. Hyde Pk.

HOTEL maid—Colored; north side hotel. 909 Wilson-av. Longbeach 8450.

HOTEL maid—6 days a week; good pay. 1535 N. California.

HOTEL maid—Col.; $60.50 to start; raise guaranteed. 3434 Broadway. Bit. 6011.

HOTEL maid—6 day week. Union wages. Shore Crest Hotel. 420 Wrightwood.

HOUSEGIRLS and cleaning women; good sal. Ft. Dearborn Hotel, 117 W. Van Buren.

HOUSEKEEPER — Experienced; husband employed; no maid work; $50 and apartment. 4800 Kenmore-av. Longbeach 3012.

HSEKPR.—Mid. age; to mng. kitch. apts.; good sal. and apt. 4725 Sheridan-road.

HOUSEWIVES
Luncheonette Waitresses WITH OR WITHOUT EXPERIENCE FOR PART TIME WORK IN THE MIDDLE OF THE DAY. HOURS 10:30 TO 2:30, 5 DAYS. FULL TIME WORK IF YOU DESIRE.
Apply Mrs. M. Smith After 10 a. m. Main Floor, Retail Store
MONTGOMERY WARD & CO. 619 W. Chicago-av. South Side of Street

INSPECTRESSES. Expd. or inexper.; apply housekeeper; Southmoor Hotel, 67th-Stony Island.

KITCHEN woman—For cleaning and dishwashing. Country Club Hotel, 6930 South Shore-drive.

KITCHEN assistant—School of Domestic Arts and Science. 350 Belden. Lin. 0927.

LATE HOURS
Waitresses to work late evening and night shifts; higher scale paid for night work; experienced or inexperienced. Must be neat and alert, excellent meals, attractive uniforms furnished and laundered. Apply mornings, MR. DENNY, 174 W. RANDOLPH, 2D FLR.
B/G FOODS, INC.

LAUNDRESS
Colored; light work; 5 day week. Alexandria Hotel, Rush and Ohio-sts.

LINEN-Rm. Assist.—Pleasant working cond. Poinsettia Hotel, 5528 Hyde Park-blvd.

MAID—Wh.; no exp. nec. See Mrs. Wildner, Wilson Y. M. C. A., 1725 Wilson.

MAID—Older woman; small hotel; light wk. $60 mo. 2115 N. Sedgwick, Div. 6660.

MAIDS—$73 per mo. Mrs. Nelson, Medinah Club, 505 N. Michigan.

MAID—Col.; steady; $70 month. LeClaire Hotel, 5056 Washington-blvd., Aus. 5216

MAID—Col.; exp.; for rmg. house; no Sun. or holiday; $75. Ph. Sun. 9098.

HELP WANTED—WOMEN.

Clubs, Hotels, and Restaurants.

MAIDS
If you're interested in a permanent position working with congenial high type people and in unusually pleasant surroundings apply to housekeeper. Georgian Hotel, 422 Davis-st., Evanston. Greenleaf 4100.

MAIDS
Housewives who wish to work in attractive surroundings. 36 hour week. 9:30 a.m. to 4:10 p.m. Ideal hours for women with families; $68 to start; increases after short service. Apply housekeeper, Y. M. C. A. Hotel, 826 S. Wabash.

MAIDS—WHITE
Heavy work. Start at $80 a month for 45 hour week; $85 after 6 months. Also part time. Abbott Hall, 710 Lake Shore-drive.

MAIDS AND CLEANERS
Salary $77 to $80 per month. Apply housekeeper's office. Edgewater Beach Hotel, 5349 N. Sheridan-road.

MAID, $3
Colored; for north side furn. apt. bldg.; pleasant working conditions; 8 hrs. Cen. 0930.

MAID
No Sundays or holidays; congenial surroundings; convenient trans. Sheridan Surf Apts., 425 Surf-st. Bit. 7200.

MAIDS—WHITE
Nonunion; some exper.; $65 start; Sundays off; pleasant surroundings. Apply hskpr., 1545 E. 60th. Dor. 4300.

MAID—$3
Colored. For north side furn. apt. hotel. 8 hrs. 6214 Winthrop-av. She. 1600.

MAID
With or without experience; no Sunday work; $75 per month. See Manager, Park Edgewater, 6101 Sheridan-rd.

MAID, $70
For apt. hotel; 6 day week. 1824 Lincoln Park West. Mohawk 3524.

MAIDS—White or Colored
GOOD SALARY—NO SUNDAY WORK. BUENA PARK HOTEL, 4145 Broadway.

MAIDS—COLORED
Good salary; pleasant working conditions. Apply 1118 N. State.

MAID—For general cleaning; white. Private sanitarium; 5½ day wk.; middle aged woman preferred. Salary plus room, board and laundry. Wilmette 351.

MAIDS, $75
White; apt. hotel. Apply Mrs. Bowers. 2136 Lincoln Park West.

MAIDS—APT. HOTEL, GD. PAY. SHOREHAM HOTEL, 3318 LAKE SHORE-DRIVE. BITTERSWEET 6600.

MAID for furn. apts.—Easy work; elevator building; no Sunday or holidays; 8 hr. day; $3 per day. 5500 N. Mayfield.

MAID—Colored; for convalescent home; excellent salary; stay or go; 6 days wk. Call Longbeach 2494.

MAIDS—White; for hospital nurses' residence; sal. plus rm. and ldry. Cafeteria in bldg. Greenleaf 2500, Extension 546.

MAIDS—White; 8 hr.; pleasant working conditions; hours 12:30 to 9 p. m.; refs. WACKER HOTEL, 111 W. Huron-st.

MAIDS—$80 PER MONTH.
White; 8 to 4:30 p. m.; no Sundays or holidays. 2052 Lincoln Pk. W. Div. 0014.

MAIDS-bus. girls—Colored; neat, clean; $60 and 3 meals a day. St. Luke's Hospital, 1440 Indiana-av.

MAIDS—HOTEL EXPERIENCE. DEVONSHIRE HOTEL, 19 E. OHIO.

MAIDS—2; colored; expd.; $17 week; no Sundays. 1525 N. La Salle. Whi. 9363.

MAIDS—Colored Apt. hotel; experience not necessary; $70. 5722 Winthrop.

MAIL CLERK
Pleasant evening work, 3:30 p. m. to 11:30 p. m., 6 days. Must type. Allerton Hotel, 701 N. Michigan.

Managers-Assistant Mgrs.
Women, 18 to 45; have openings at once; night or day, in Cicero or Berwyn; no experience necessary. STEAK & SHAKE, 4815 Cermak-rd., Cicero, Ill.

MANAGER—Exp., for furn. apt. hotel; $100 mo. and apt.; no switchbd. 823 Agatite.

NIGHT CASHIER
VERY GOOD SALARY. Apply 1629 Orrington-av., Evanston.

NIGHT Clerk—Woman or man; work includes transcript; perm.; agreeable position. Ridgeview Hotel, Evanston, Gre.4000

No Experience Necessary
Girls 18 to 45 for service pantry and kitchen; clean, interesting work; good pay and hours. Please ask for Miss Hintsman.
Stouffer's Restaurant 32 E. RANDOLPH.

NURSES aides—Nights or days. $70 plus meals. Apply rm. 107, 1758 W. Harrison.

PANTRY GIRL
HENRICI'S RESTAURANT 67 W. RANDOLPH

PANTRY GIRL
White. Good salary and pleasant working conditions. Apply manager. GEORGIAN HOTEL, 422 Davis-st., Evanston. Greenleaf 4100.

PANTRY GIRL AND WAITRESS. COLORED; no Sundays or holidays. Huyler's, 310 So. Michigan.

PANTRY girl—White; $25 and meals. Triangle Restaurant, 57 W. Randolph.

PANTRY girl—No Sunday work. Henrici's Restaurant, Merchandise Mart.

PASTRY cook and helper—Colored; no Sunday; no liquor. 28 N. Dearborn.

PBX OPERATOR
Residential hotel. Apply 5401 Cornell or phone manager, Fairfax 5000.

RELIEF CLERK
6 day week; over 25 yrs. of age; salary $110 per mo. 5240 Sheridan-rd.

RESTAURANT MANAGER
Familiar with food cost control; good salary and bonus. Excel. opportunity. Apply restaurant, 520 N. Michigan.

SALAD WOMEN
If you have a flare for food—here's pleasant and remunerative work. We teach you how to prepare good salads. Salad and sandwich preparation especially. Full time or short hours. Opportunities for quick promotion. Apply mornings, Mr. Denny (2d floor), 174 W. Randolph.
B/G FOODS, INC.

SALAD-Sandwich girl—[Colored or wht.] Govt. office bldg.; permanent; hours 9 a. m. to 6:30 p. m.; $25 per week. Meals and uniforms; paid vacation; no evenings, Sundays, or holidays. The Grill, lobby, 844 Rush-street.

SALAD girl—Good worker. A-Bit-of-Sweden. Delaware 1492.

SANDWICH and soda fountain young women; no experience necessary; nights. Also extra Saturday and Sunday; $4 a day to start. Shirley's, 19 N. Pulaski-road. Kedzie 5416 after 1 p. m.

SANDWICH girl—No Sun. or hol.; $20 start. Clear Store, Lobby, 737 N. Michigan.

Soda Dispenser
Permanent Full Time. No night or Sunday work. 3 meals. Uniforms furnished and laundered. APPLY MRS. M. SMITH AFT. 10 A. M. Retail Store—Main Floor
MONTGOMERY WARD & CO. 619 W. CHICAGO-AV. SOUTH SIDE OF STREET.

SODA girl—Exp. not nec. Apply Edgewater Beach Drug Store, 5345 Sheridan-rd.

STEAM TABLE GIRLS WAITRESSES
Steady work in a busy coffee shop; good sal. and com.; no Sun. or nite. Apply Hillman's Basement Office, 28 W. WASHINGTON.

Switchboard Operator
For north side apt. hotel; expd.; 7 hrs. Sal. $82.50. BRI. 4800.

SWITCHBOARD operator—Expd.; 6 day week; $100 mo. 5240 Sheridan-rd.

SWITCHBOARD operator—Hotel exper'd. DEVONSHIRE HOTEL, 19 E. OHIO.

SWITCHBOARD operator and front desk—For hotel. 6417 Kenwood-av.

HELP WANTED—WOMEN.

Clubs, Hotels, and Restaurants.

SWITCHBOARD OPER.
Experienced. References; $85 per month plus room and board. Onwentsia Club. Call Mr. Williams, Lake Forest 120.

TEMPORARY MAID—$3
Colored, for small West Side hotel. 8 hrs. Gd. working cond. 312 N. Central-av. Man. 1100.

TRAY women—White; good hrs.; sal. plus meals. Ravenswood Hosp., 1931 Wilson.

THE
Palmer House CHICAGO.
NEEDS . . .

WAITRESSES
in the famous Palmer House Coffee Shop. Experienced waitresses earn good money here. Will train one or two inexperienced girls. Everything furnished.

HOSTESSES
Girls over 25 with personality and poise for supervisory positions in our coffee shop.

COUNTER GIRLS
White, for light work in the famous Palmer House Coffee Shop. No trays to carry. No experience needed.

VESTAIRES
The Palmer House cloak rooms offer fascinating, dignified work to mature women who have the knack of dealing with the distinguished ladies and gentlemen who dine in our restaurants.

Apply PERSONNEL OFFICE
Palmer House

WAITRESSES AND BAKERY SALESGIRLS
Steady employment. Good salary and advancement in large West Side restaurant. WALTER P. POWERS 3950 W. MADISON

WAITRESSES
steady work in high class restaurant. Unusually high earning possibilities for competent girls. Hours 12 to 9 p. m. No Sundays or holidays. STOP & SHOP, 16 W. WASHINGTON, ROOM 210.

WAITRESSES
LUNCH, DINNER, OR LONG HOURS; BIG TIPS; GOOD SALARY. BLOCK'S RESTAURANT, 116 East Cermak.

WAITRESSES
White; hours 10:30 a. m. to 7 p. m.; $20 week plus tips, meals, and uniforms furnished; pleasant working conditions. DE MET'S, 312 W. MADISON.

WAITRESSES
For counter work in coffee shop. Hours 9:30 to 6:30. No Sundays or holidays; good starting salary; uniforms furn. Experience not necessary. STOP & SHOP, 16 W. WASHINGTON, ROOM 210.

WAITRESSES
Short and long hours; uniforms furnished; good wages and tips; half days Saturday and no Sundays. MERCHANDISE MART COFFEE SHOP, HENRICI'S.

WAITRESS
White; some experience; nonunion; 6 day week; Mondays off; 2 meals per day. Prefer local resident. Apply hostess, 1545 E. 60th. Dorchester 4300.

WAITRESS
FOR DAY OR NIGHT WORK. B-G FOODS, INC. 1538 E. 53d-st.

WAITRESSES—Young and refined for high class dining room. Good salary and tips. Apply between 10 a. m. and 2 p. m. Mrs. Anton West Dining Room. AMBASSADOR WEST HOTEL.

WAITRESS
Full or part time; fast. Exp. unnecessary. Opportunity to make good money. Palm Grove Inn, 56th and the Outer-dr.

WAITRESSES, EXPD.
Full and part time; best pay and hours; good working conditions; no Sunday or night work. 1259 So. Wabash.

WAITRESSES
Full or part time. Salary. Good tips. The Town House. 6935 Sheridan-rd.

WAITRESSES—EXPER.
Days; 11 to 8; guarantee $30 week; meals and uniforms furnished. EDWARDS, 3807 BROADWAY.

WAITRESSES
Night or day; $18; good tips, meals; pleasant surroundings. CALIFORNIA BRICK KITCHEN, 415 Howard.

WAITRESS
Guarantee $128 minimum earnings a mo. Uniforms furnished; also rm. and meals. PHONE PARK RIDGE 1.

WAITRESS—$30; 6 day week; room and board. Woman baker $150; 6 day week; room and board. Mr. Newhart, Winnetka 3300.

WAITRESSES [2]—Must be exp.; tray service; good pay; uniforms furnished; excellent tips; no Sundays or holidays. Mann's Rainbo Restaurant, 73 E. Lake.

WAITRESSES—Part and full time; gd. hrs.; gd. pay and tips; ldry. furn.; no eves., Sun. or holidays; close Sat. 2:30 p. m. Transportation Rest., 600 S. Dearborn.

WAITRESSES
Exp.; no Sundays or holidays. Maple Leaf, 312 W. Van Buren.

WAITRESSES
Apply Colonade Room, Edgewater Beach Hotel, 5349 Sheridan-rd.

WAITRESSES—Meals, uniforms; good salary; day or night work; Bus Terminal, 20 E. Randolph. Apply manager luncheonette.

WAITRESSES—For high class trade; food and drinks; good pay. Hrs. 12 to 3 p. m. 2335 N. Clark-st.

WAITRESSES—NITES; $24 WEEK. Meals, uniforms. De Meck's Restaurant, 5460 S. Halsted.

WAITRESSES—Nights; good tips; board; rm. and furn.; nice surr.; unif. furn. Call Lac. 5898. Mrs. Bangs.

WAITRESSES—Experienced; no night work. ANNE'S RESTAURANT, 81 West Randolph.

WAITRESSES—ALL OUR GIRLS MAKE OVER $35 PER WEEK. LAWRENCE BOWL, 1120 LAWRENCE.

WAITRESSES—Experienced; good salary; night work, 8 p. m. to 2 a. m. Fogarty's Grill, 10 N. Clark.

WAITRESS, 2—Good sal. Nights. No Sundays or holidays. 174 W. Adams.

WAITRESSES—Short hours; no Sundays or holidays. See Mrs. Wagner, 34 E. Wacker-dr. Electric Club, 38th floor.

WAITRESSES—Full or part time; no Sunday, no holidays. Salary, $27; good tips, meals and unif. furn. Market Grill, 335 W. Jackson.

WAITRESSES—Nights; also extra Sat. and Sun.; $3 daily and tips. Shirley's, 19 N. Pulaski. Kedzie 5416 after 1 p. m.

WAITRESSES—Exp.; $24 wk. tips, meals; days or nights. 6358 Irving Pk. Pal. 10077

WAITRESSES—FLANDERS TEAROOM, 7501 EXCHANGE-AVENUE.

WAITRESSES—Popular, clean restaurant; gd. wages at once. 2936 Milwaukee-av.

WAITRESS—Experienced; good pay; day or night. 7856 Cottage Grove-av.

WAITRESS—Eve., hrs. gd. pay; 7 to 1 p. m. HOLOHAN REST. 177 W. QUINCY.

WAITRESS—Apply Central Restaurant. 5565 W. North-av.

WAITRESSES—Experienced. Little Jack's Restaurant, 3175 W. Madison.

WAITRESSES—Full or part time; good tips. Johnson's, 6018 W. North-av.

WAITRESS—$18-$20 IRVING PARK. KEYSTONE 2207.

WAITRESS—DAYS; EXPERIENCED. No Sundays. 1400 W. Fullerton.

WAITRESS—Lunch hour; 5 day week. Green Shutters. 213 W. Ohio.

WAITRESSES—Col.; expd. 11:30 a. m. to 3 p. m. No Sunday. 3 meals. Uniforms, nls. $6. 5540, Ex. 507

WAITRESS, exp.—Earn $30 to $40 per wk. Uniforms, meals, etc. 7943 S. Halsted.

WAITRESSES—Good tips; nites; hrs. $10. Barney's Market Club, 741 W. Randolph.

WAITRESS—Any age. 625 S. St. Louis. Van Buren 1595.

WAITRESSES—Experienced; day or night; steady; good wages. 4183 S. Halsted.

WAITRESS—Good pay and tips. Steady work. Schiller Restaurant, 1367 N. Clark.

WAITRESSES—For cocktail lounge; salary; exc. tips. Kedzie 1594 after 10 p. m.

[Continued on following page.]

DICK TRACY—EXCUSE, PLEASE

HELP WANTED—WOMEN.

[Continued from preceding page.]

Clubs, Hotels, and Restaurants.

WAITRESSES FOUNTAIN GIRLS
above experience or willing to learn. Good hours. Good salary. Both full time and Openings for women with part time work available. Apply Employment Office 9:30 a. m. until noon
WIEBOLDT'S
Ashland-Monroe-Ogden
Lake and Harlem, Oak Park

WAITRESSES
Full Time Permanent
No Night or Sunday Work
3 Meals; Uniforms Furnished and Laundered
Apply MRS. M. SMITH after 10 a. m. Main Floor—Retail Store.
MONTGOMERY WARD & CO.
619 W. CHICAGO-AVENUE. SOUTH SIDE OF STREET.

WAITRESSES
for the following O'CONNELL SHOPS
64 W. Washington; 107 W. Monroe; 1031 N. Rush
Sunday or Monday off. Income above average. Apply direct or to main office.
422 EAST GRAND

WAITRESS
High class dining room. Excellent working conditions. Good pay, good tips. No Sunday or holiday work. Apply 1st floor, McGraw-Hill Bldg., 520 N. Michigan.

WAITRESSES
Attractive girls, 18 to 30, with or without previous experience, to become STOUFFER GIRLS. Opportunity to make better than average income. Please ask for Miss Davis.
Stouffer's Restaurant
32 E. RANDOLPH.

WAITRESSES
You'll like it here! Good pay, plus pleasant working conditions. Experienced or inexperienced. Must be neat and refined. Full time or short hours. Excellent meals, attractive uniforms furnished and laundered. Apply mornings. Mr. Denny [2d floor]. 174 W. Randolph-street.
B/G FOODS, INC.

WAITRESSES
Good tips. $40-$50, with wages. Good Bus Boy work with you. Ideal working conditions. Vacations with pay. Need girls for added business. DAYS AND NIGHTS.
RICKETT'S
103 E. Chicago-av.

WAITRESSES
Experienced; very good salary and working conditions. Apply in person or call at the Willshore Restaurant, 7464 S. Exchange-av. Regent 5808.

WAITRESS AND GRILL WORK. Apply after 4 p. m. 5645 North-av.

WHITE TOWER
Hamburger shops located North and West offer unlimited opportunities to ambitious girls and women. Start at $20. Make up to $28 plus meals and uniforms. Apply 422 E. Grand.

WOMEN—WHITE
for kitchen work; no Sunday work. Furniture Club, 17th fl., 666 Lake Shore-dr., Sup. 4100. Ask for chef.

WOMAN to work nights—11 to 7 a. m.; in our modern, airy bakery as baker's helper. Expd. preferred. Apply O'Connell's, 422 E. Grand.

WOMAN and husband—Colored, reliable; take care of kitchenette building; husband to do janitor work; gd. pay. 4552 S. Michigan.

WOMEN—White; for kitchen and dining room work in small institution; salary, room, board, laundry; 6 day week. Wilmette 1662.

Women—Night Cleaning
Steady job. Wages and meals. No Sunday. CARDER'S, 118 N. DEARBORN.

WOMEN—Prepare vegetables; north side restaurant; $4, 8 hr. day, and meals; full or part time; experience not necessary. Address E 452, Tribune.

WOMEN—White or colored; to work in diet kitchen; good wages. Apply dietician, Grant Hospital, 551 Grant-place.

WOMAN FOR LINEN ROOM—WHITE; EXPERIENCE NOT ESSENTIAL. 7000 SOUTH SHORE-DRIVE HOTEL.

WOMAN—Elderly; alone; mge. rmghse.; $65 and rm. start. Address E 341, Tribune.

WOMEN, 3—For kitchen work. $70, mo., board, rm., and ldry. Highland Park 47.

$20 Per Week to Start
WAITRESSES, 2.
Meals and uniforms; no evenings, Sundays or holidays; vacation with pay. Hours, 7:30 a. m. to 4 p. m. The Grill. Lobby, 844 Rush-street.

Saleswomen.

4 WOMEN UNDER 40
to collect life insurance routes; substantial guaranteed weekly salary plus commission and quarterly bonus; we train you while you earn. Apply before 4 p. m. Sun Life Insurance Co. of America, 3455 W. Lawrence-av. Phone Ind. 3600 for appointment.

6 ATTRACTIVE YOUNG LADIES.
Ages 18-24; travel to New York, Boston, and return, doing contact work for leadg. publishers; perm. position with advancement. We train you. Pay while learning; average earnings, $35 wk. Apply Mr. Blake, Buena Park Hotel, 4145 N. Broadway, 10-12 or 2-4 p. m.

WAR WORKERS—OFFICE GIRLS. Make extra money on the side. Show samples of lingerie and hosiery. Call orders to Wholesale House to be filled. Comm. See Miss Mock, 6 W. Randolph.

TODAY'S OPPORTUNITY is in wearing apparel. $75 to $100 weekly. No delivering; free samples. Advance comm. Apply Realsilk's Visiting Shop, 36 S. State. Room 1014.

HOUSEWIVES AND MOTHERS—To work part time with our line of cotton dresses. Commission. Miss Kay, 126 N. Wells.

SELL BIRTHDAY, EVERYDAY CARDS. Big comm. Grogan Co., 30 E. Adams.

EARN TO $6 A DAY COMM. SELLING MAISONETTE FROCKS. Ph. Whi 6674.

Miscellaneous.

NO EXPER. NECESSARY
Girl to learn cafeteria counter work; $22.50 to start; meals and uniforms free; rapid advancement; good hours; no Sundays. Larry's Grill, 230 W. Van Buren.

LAUNDRY HELP
Shirt operators, mangle workers and starchers; highest wages; experience not necessary; no age limit. ELSTON LAUNDRY, 4248 Elston.

GARAGE
Must be good driver; steady work; pleasant working conditions. Jarvis Garage, 1512 Jarvis-av. Rogers Park 0028.

WOMEN
No exper. necessary; laundry work; steady; good wages. Archer Laundry, 3867 Archer.

NIGHT CLEANERS
White. 6 p. m. to 1:30 a. m. 40 hours. Superior 5285. Mr. Jennings.

GARAGE DRIVERS—To work in loop gar. Must be exp. drivers; good pay; choice of hours. 125 S. Wabash. Mr. Barnum.

PEN marker and assorter for laundry—Small plant. Mr. Jordan, Medinah club, 505 N. Michigan.

ASSIST operate wire knitting industrial machine—Exp. not nec.; can earn $26. Address A T 385, Tribune.

WOMEN—GIRLS—COLORED. Steady work; no experience necessary. 4310 SHIELDS-AV.

GIRLS—White; light factory work. Experience not necessary. Pachner and Koller, 2310 W. 69th-st.

GIRLS [2]—For very light work with some factory experience to train as supervisors. G. & Company, 2309 Archer.

WOMEN—For food conveyors; in local defense plant; must be husky; salary and comm. 2855 N. Halsted. Buc. 3000.

WOMEN—2, general work, beautiful private camp in southern Wisconsin; pleasant work; good pay. Superior 6111.

WOMEN FOR LIGHT FACTORY WORK—No age limit; no experience necessary. Plastic Binding Corp., 732 S. Sherman.

GIRL—To run light delivery truck. Salary $25 wk. Select Window Shade Factory, 5847 N. Clark-street.

CASHIER—STEPHENSON RECREATION, 757 S. 79TH-ST.

ELEVATOR oper.—Pleasant working cond. Mayfair Hotel, 5946 Hyde Park-blvd.

HELP WANTED—WOMEN.

Miscellaneous.

Girls and Women
17 to 45 years of age. We will train you for stitching machine feeding. Permanent positions and opportunities for advancement. You may have your choice of hours.
7:15 A. M. to 4:15 P. M.
3:45 P. M. to 12:15 A. M.
11:45 P. M. to 7:15 A. M.
Overtime paid at the rate of time and ½ and double after 40 hours. Cafeteria, excellent meals, low cost. Congenial and pleasant surroundings.
W. F. Hall Printing Company
4600 Diversey
EMPLOYMENT DEPT.

ACTIVE WOMEN COLORED
CLEANING DRUG STORES
PLEASANT WORKING CONDITIONS
Good Starting Salary
PERMANENT POSITIONS NOW IN LOOP AND ON NORTH, SOUTH AND WEST SIDES
APPLY MAIN OFFICE 8:30 A. M. TO 5 P. M.
WALGREEN DRUG STORES
744 BOWEN-AV.

No Experience Necessary
Women, 21 to 45, for work in baggage room; must be strong, active, and not afraid of work; assignments are 5 8-hour days per week, which may include night work and Sunday; earnings to start, $26.80 per wk.; time and ½ for overtime. Give phone number for appointment.
Address C A 147, Tribune

16 TO 60
Girls and women for kitchen work and to clear dishes from tables in our dining rooms; permanent positions; experience not necessary. 40c per hour and meals.
Apply Employment Office, 11th Floor, Wabash. Bring Social Security Card.
MANDEL BROTHERS
State and Madison-sts.

NIGHT JANITRESSES
WHITE.
Do you want a Good Permanent Job as a janitress?
If you can qualify we offer every advantage with good working conditions.
SEE STEVE HARTZICK, SERVICE DEPT. 9TH FLOOR. MERCHANDISE MART. WHI. 4141.

WOMEN
FOR OFFICE CLEANING
53c AN HOUR.
6 P. M. TO 2:30 A. M.
EMPLOYMENT OFFICE
CHICAGO UNION STATION
516 W. JACKSON

WOMEN—War Work
4:30 p. m. to 1 a. m. 6 days. No experience. Do not apply if in essential activity.
1800 W. BERENICE-AV.

COLORED WOMEN
for porter work in clean and mod. auto dealership; gd. wkg. cond.; group life ins.; liberal sal. and gd. future for right party. See Ed at 6903 Grand-avenue.

DANCING TEACHERS—To teach ballroom dancing either full time or part time at leading Chicago school. Good salaries. We will train you free. Call Wabash 8512.

GIRLS—17 OR OVER
Run errands in dress factory; permanent. Also girls for sorting; no exp. necessary. Gd. pay; 35 hr. wk. Mdse. Mart. Rm. 234.

HOUSEWIVES
Work you will like. Easy to learn assemble stationery. Table work. 9:30 to 4. Loop. 6th floor. 333 W. Lake.

GIRLS and women—For very light work; $22.10 for 48 hrs. Increase after 1 month; days or 4:30 p. m. to 12. Fine transportation. M. J. Lee, 45 S. Wells.

GIRLS—Colored or white; to clean and brush ladies' coats. Good wages; easy, pleasant job. Kirschbaum-Helbraun, Inc., 216 W. Jackson.

ATTENDANT—For service station; good salary. Apply 3448 S. California. Wed.

HELP WANTED—WOMEN.

Miscellaneous.

100 GIRLS 100
16 years of age and over for PAPER HANDLING
Jobs in pressroom and bindery now available
Experience not neces'ry
VACATION WORK for high school students
More steady employment for others
DAY OR NIGHT WORK with bonus and overtime pay for over 40 hours
R. R. Donnelley & Sons Company
2117 Calumet-avenue
Not Open Saturday
Address C B 268, Tribune

GIRLS—WOMEN
AGE 18 TO 35
No Experience Necessary
To Help Wrap and Pack Candy Bars for Our Armed Forces Short Hours
8:30 p. m. to 12:30 a. m.
Steady Work—Good Pay
Do not telephone, come in for personal interview.
Employment office open daily, 8:30 a. m. to 4 p. m., except Saturday. Monday and Tuesday eves. until 8.
SCHUTTER Candy Co.
1013 N. CICERO-AV.

GIRLS-WOMEN
SKILLED OR UNSKILLED
For openings in essential war work.
ASSEMBLERS.
INSPECTORS.
MACHINE OPERATORS.
Near loop location.
Elevated, street cars and all railroad stations available for transportation.
Long established company.
Excellent working conditions.
Air conditioning. Fluorescent lighting. Modern equipment.
OPENINGS—1ST AND 2ND SHIFTS.
Write, giving age, experience, training and phone number.
ADDRESS A Y 552, TRIBUNE.

GIRLS FOR FACTORY WORK
Good starting pay.
Time and half for overtime.
VIENNA BEAUTY PRODUCTS CO., 216 N. CLINTON-ST.

COLORED GIRLS
Experience Unnecessary
Large laundry has openings for press operators, folders, and wrappers. Only those seeking steady employment in quiet clean surroundings need apply. Union pay to start; vacation with pay; hours, 7:30 a. m. to 4 p. m., or 4 p. m. to 12:30 a. m.; ½ block from Bryn Mawr L. Edgewater Laundry. 5541 Broadway.

Girls—Packers
DAY OR NIGHT WORK
NO EXPERIENCE
Apply 5th fl., 823 S. Wabash

Girls—2 for Paint Lab.
No experience necessary but high school physics and chemistry helpful. Age 17 to 24 years.
Interesting work in essential industry.
Nubian Paint & Varnish Co.
1856 N. Leclaire-av.
BERKSHIRE 5103. MR. ROLLER.

GIRLS 18-35
Delivery Truck Helpers
GOOD STARTING SALARY.
United Parcel Service
401 N. OGDEN.

OFFICE CLEANERS
White; night work. Good pay. Start tonight or later. Apply 236 N. CLARK, RM. 403. STA. 5563.

GIRLS WANTED—Light machine work; day or night; 100% war work; no experience necessary.
Machinery Products Corporation, 2020 N. Major-av.

FACTORY workers—Over 18; exp. not nec. Good earnings with advancement. Permanent. Bring birth certificate. Chicago Metallic, 3711 S Ashland.

FOLDERS and Feeders—Experience necessary. White only need apply. 40 hrs. per week. 50c per hour. Hygeia Diaper Service, 836 N. Crawford.

HELP WANTED—WOMEN.

Miscellaneous.

ATTENTION GIRLS—WOMEN
FULL OR PART TIME POSITIONS NOW AVAILABLE IN CONVENIENT LOCATIONS FOR
CASHIERS
FOUNTAIN SERVICE
DRUG SALES
HOSTESSES
CANDY SALES
WAITRESSES
Day or evening hours
Good starting salaries with rapid promotions assured. Uniforms furnished and laundered. Apply daily 8 a. m. to 6 p. m.
WALGREEN DRUG STORES
6 E. Randolph, Room 205

Women and Men
40 Years or Older
You can help during the war by serving as communciation carriers. Inside work, full and part time. Experience unnecessary.
Apply 8 a. m. to 4 p. m.
Western Union
MRS. RUTH ANDERSON
427 S. LA SALLE

Nurses' Registries.

INDUSTRIAL NURSE $175
Doctor's, dental assts. .... to $150
Anesthetist, $150; Physiotherapist.. $125
RECORD LIBRARIAN, $175; Asst., $125
Male attendants, 8 hrs. $120
SHAY, 1008 N. RUSH. DEL. 7400

UNDERGRADUATES—Immed. placement. Chgo. Reg. 2818 Cambridge. Gra. 0202.

TRADE SCHOOLS—WOMEN.

AIRCRAFT
Train now days or evenings in America's largest aircraft fabrication school for immediate splendid big pay jobs.
AMERICAN AIRCRAFT INSTITUTE
936 W. Chicago-av. CHEsapeake 1188
4058 N. Milwaukee-av. KILdare 3633
7 W. Madison-st. DEArborn 6650
6211 S. Cicero-av. PORtsmouth 7789
709 W. 63d-st. WENtworth 8616

Medical and X-Ray TECHNICIANS
in great demand by armed forces, including WAVES, SPARS, WAACS. Well paying positions in hospitals, laboratories, doctors' offices. Practical training in well equipped labs. Get free catalog. Visit a class. Day and evening classes. Start now! CHICAGO COLLEGE LAB. TECHNIQUE. 410 S. Michigan. Web. 3230.

Med. Lab. Technician
X-ray and Medical Secretarial Courses. Chicago's largest and best equipped schl. Hospital internship; prompt placement in best hospitals and medical offices. Day or eves. classes. Free catalog. Visitors welcome. Century College of Medical Technology, 25 E. Adams, Chicago. Fra. 8478.

NEW JOBS OPEN
RADIO BROADCASTING—Learn now announcing, acting, script writing, etc. Speed up course. DAY or EVE. Phone WAB. 6762, or write or call COLUMBIA COLLEGE, Fine Arts Bldg., Michigan nr. Congress.

Chicago Business College
SPEEDWRITING; COMPTOMETRY; STENOGRAPHY; SWITCHBD.; FILING; BOOKKEEPING. CATALOG FREE. Walter D. Harris, B. S. M. A., President. 190 N. State. Est. 1887. Fra. 4122.

CHICAGO COMMERCIAL COLLEGE.
Compt'mtry, $35, Complete
All Branches Business Training. Send for Free Catalog. Lowest Rates. 127 N. DEARBORN. FRA. 4803.

SELAN'S BEAUTY SCHOOLS. North—4066 Milwaukee. Ave. 3200. South—6404 Halsted. Nor. 2500.

BECOME A FASHION OR PHOTO MODEL. Call or write for free test chart. JO KEITH, 14 W. Lake-st. Dea. 0134.

ATTRACTIVE GIRLS TO LEARN FASHION MODELING. APPLY Vera Jane Studio, 64 E. Jackson. Wab. 9332.

LEARN BEAUTY CULTURE—ONLY $65 HEIM BEAUTY SCHOOL, 6 E. LAKE.

BE a Power Sewing Machine Operator—Day-eve. Master School, 400 S. State.

E. BURNHAM Beauty Schl.—Estab. 72 yrs. 140 N. State. Day or eve. Ran. 3355

MARINELLO SYSTEM of Beauty Culture GERTRUDE HALE School. 162 N. State

LEARN BEAUTY CULTURE or Barbering Choice jobs waiting. MOLER, 177 N. State

SWITCHB'RD, Be a Receptionist, 9 da. Jobs Sch., Field's Annex, 24 N. Wabash. Cen. 6646

DRESSMAKING—MILLINERY SCHOOLS.

RENE SCHOOL—Design, dressmaking, millinery; day-eve. 3419 Chicago. Van B. 0933.

DRESS design, pattern draft, dressmaking, millinery. Forest Academy, 36 S. State.

DESIGN, Dressmaking, Millinery—Day-eves. Wab. 9075. Master College, 400 S. State.

BUSINESS DIRECTORY.

Dressmak'g, Knitting, Needlew'k.

BEAUTIFUL alterations done reasonably. Delaware 7673.

MUSICAL INSTRUMENTS.

Pianos and Players.

—WE HAVE SEVERAL USED—
GRAND PIANOS
TAKEN IN TRADE ON OUR NEW KIMBALL ARTIST GRAND PIANOS TO CLOSE OUT AT ONCE.
WILL SELL AS LOW AS $395 UP. EASY TERMS.
W. W. KIMBALL CO., 308 S. WABASH.

DON'T GIVE
YOUR PIANO AWAY.
CHICAGO PIANO EXCHANGE.
Top prices for grands, small uprights, spinets, any condition. Keystone 2221.

GET OUR CASH PRICE
BEFORE SELLING. PHONE MOHAWK 0557. Uprights, Players, Spinets, Grands. PERFECTION PIANO REPAIR.

GOOD used piano, $35; terms, $1.50 a week. The smallest standard size piano keyboard. Full 88 note. Fireproof Private Piano Warehouse No. 39, corner S. Ashland and 39th-st. Open until 9 p. m.

Interior Decorator Wants
immediate, Grand or Spinet piano. WM. E. HANZEL CO. HARRISON 6553.

STEINWAY L mahogany grand—Almost new. Bargain. Several other fine Steinways. North Shore Piano Mart, 1723 Benson, Evanston. Ph. University 8220.

STEINWAY GRAND—Like new; want rel. party to take over small monthly paym. See MR. RUSSELL, credit mgr. Wab. 6900. BALDWIN PIANO CO., 323 S. WABASH.

NEW CABLE MIDGET.
44" high; only 20% down; 12 mo. tms. CABLE'S, 228 S. Wabash. Op. Mon. eves.

FACTORY clearance—Spinet sample, $425 Med. size upright, $78; grand, $245; used. Gulbransen Factory, 816 N. Kedzie.

DOCTOR WANTS PIANO.
Grand or Spinet, from private party. This week; pay cash. Van Buren 6100.

WANT SPINET OR MIDGET UPRIGHT. 44" HIGH. BEFORE MAY 22D. PAY GOOD PRICE. MIDWAY 0001.

STEINWAY, Baldwin, Mason & Hamlin, Howard, Kimball grand pianos—Terms. Victor Storage Warehouse, 4809 Lake-st.

PIANOS wanted—All kinds; highest cash prices paid; quick service. Dor. 0839.

WANTED—Spinet or small Upright, not over 4 ft. high. LAKEVIEW 5498

BEAUTIFUL grand piano—Like new; sacrifice, $185. 6512 N. Clark-st.

NEARLY new studio upr's. Also 3 spinets. MOIST PIANO CO., 5509 Broadway.

SMALL STEINWAY GRAND—LIKE NEW; REAS. VOSS, 3121 LAWRENCE.

PIANOS WANTED.
Grands, spinets, studios. Plaza 6288.

SMALL SIZE KIMBALL GRAND LIKE NEW. BARGAIN. UNIVERSITY 8220.

WANTED—Used grand or spinet from private family for cash. Merrimac 4026.

WANTED—Used Grand or Spinet piano from priv. party for cash. Austin 4927.

WANTED—Grand, spinet or small upright from private party. Edgewater 6900.

UPRIGHTS, grands, and spinets wanted—Highest price paid. Wentworth 8724.

WILL PAY $600 CASH FOR STEINWAY GRAND. JUN. 1505

WILL PAY $300 CASH FOR SPINET. KEYSTONE 2489.

SACRIFICE—Apt size grand, $175; also used spinet piano. 5416 West North-av.

BALDWIN GRAND—MEDIUM SIZE. LIKE NEW. BARG. 6242 W. GRAND.

Accordions.

120 BASS, $65—SCANDELLI, 4 sw., 12 tones. Sac. 754 N. Damen. See. 6270.

ACCORDION WANTED—FROM PRIVATE PARTY. Will pay cash. SEELEY 8475.

Phonographs and Recorders.

16 RECORD Rock-ola and Wurlitzer juke boxes, like new, in perfect condition, guar.; $70. Melody Music Shop, 1235 N. Hamlin. Cap. 1610.

Wind, String, Etc.

COMPLETE outfit drums; like new. Will sacrifice. Whitehall 8039. 1025 N. Clark.

JEWELRY, DIAMONDS, OLD GOLD, ETC.

CASH FOR DIAMONDS
DUE TO OUR TREMENDOUS SALES OUTLET. WE NEED DIAMONDS AND WILL PAY TOP PRICES FOR THEM. TOP PRICES FOR YOUR OLD GOLD.
FULL VALUE PAID FOR PAWN TICKETS
WE ARE NOT THE LARGEST DEALERS IN AMERICA. BUT WE GUARANTEE TO PAY THE MOST SATISFACTORY PRICES. SEE US BEFORE YOU SELL. CASH IMMEDIATELY
U.S. Diamond Syndicate
5 N. Wabash-av., Rm. 800
5 NORTH WABASH BLDG.

$1,000,000
IN DIAMONDS WANTED
CASH PAID IMMEDIATELY.
Bring your diamonds to us for highest prices, America's Largest Buyers. OLD GOLD, PAWN TICKETS BOUGHT. Member Chicago Association of Commerce.
AMERICAN DIAMOND SYNDICATE
37 S. WABASH-AV., 3D FL.

WITH YOUR OLD DIAMONDS OR JEWELRY, BUY WAR BONDS.
Let us appraise their value and pay you cash. Doing business at the same place for the past 36 years should convince you of our reliability. Jewelry ESTATES also bought. OLSEN & EBANN JEWELRY CO., 209 S. State, 4th fl., Republic Bldg. Har. 1006.

GET OUR CASH PRICE
BEFORE SELLING.
Diamonds, Watches, Pawn Tickets.
THE U. S. LOAN BANK
10 N. CLARK-ST. 6TH FLOOR.

HIGHEST PRICES PAID—DIAMONDS, WATCHES, OLD GOLD, JEWELRY, CAMERAS, RADIOS, AND LUGGAGE. GREAT NORTHERN STATE PAWNERS, 309 S. CLARK-ST. WEBSTER 7617.

TOP prices—We buy or loan on diamonds, watches, clothing, furs, cameras, shotguns, radios, luggage, anything of value. GROSSMAN'S LOAN BANK, 4666 S. State.

CASH—BUY OR LOAN ON DIAMONDS. OLD GOLD, WATCHES. PAWN TICKETS. LLOYD J. BUTLER, 133 W. CLARK-ST.

HIGHEST PRICES PAID FOR DIAMONDS, Watches, old Gold, etc. Romack Dia. Exch. 7 W. MADISON AT STATE, ROOM 501.

ILL. Diamond and Jewelry Syndicate pays best prices for diamonds, old gold, pawn tickets, etc. Dea. 6711. R. 812, 5 S. Wabash

1.25 CT. DIAMOND—Gent's mounting. $100 Levinson's Loan Bank, 739 N. Clark-st.

HORSES, HARNESS, AND WAGONS.

JUST RECEIVED CARLOAD OF Spots, Browns, Blacks, and Palominoes, all well broken, well-mannered saddle horses, $50 up. 4 yr. old gentle roan pony. 5 horses for sale. 5 western saddles; 5 Eng. saddles. River Grove 588.

TYPEWRITERS AND SUPPLIES.

SMITH, Royal, Underwood, Corona, Portables, $15. We buy, trade, repair any mach. 4512 Broadway. Lon. 2560. Op. eves.

L. C. SMITH—Late model pica type. Sell or trade for Elite. Wellington 0168.

RUG CLEANING.

$3—9x12 DOM.; clean both sides, glaze like new; exp. ref. All work guar. Call anywhere. A-1 Rug Cleaners, Kildare 8414.

TO RENT—ROOMS—SOUTH.

DORCHESTER, 5313—Beau furn. frt. rm I. C., bus, surf.; $5. Kent, Hyde Pk. 1791.

DORCHESTER, 5222—Attr. single court rms.; $3.50; run. water, gas, maid. serv.

HYDE PARK-BLVD., 5488—Hotel Cecil. Nicely furnished room, $6 or $7 week; all transportation. Plaza 9565.

KENWOOD, 6325—The Colonial Hotel; clean, light; $5 week up; permanent.

73D, E., 1910—Newly decor. rm.; I. C. and surface transportation. Midway 0489.

AN IDEAL LIVING FOR THE SUMMER. Rooms in Lincolnshire Country club. I. C. 18 cents to loop. Regent 1242.

Hotel Rooms.

NORWOOD HOTEL.
6400 S. Normal-blvd., Englewood's finest new double in-a-dor bed, adj. bath; all trans. $1.50-$2 daily. $10.50 weekly. Full hotel service. Englewood 3700.

$6.00 WEEKLY
KENROSE HOTEL, 6417 S. KENWOOD. Elev. bldg.; 24 hr. switchbd.; close trans.

HARPER END HOTEL. 5010 HARPER. Outside rms. with baths, $6; one of Chicago's newest hotels. Drexel 4600.

GLENWOOD HOTEL, 6535 S. WOODLAWN —Cln. rms.; md. ser.; $4.50 wk up; all tr.

TO RENT—ROOMS—NORTH.

ASHLAND, N., 7657—3d; beaut., airy rm., with pri. fam.; nr. lake. Lov. L. Hol. 8889

BEACON-ST., 4729—Lge. frt. rm.; refrig.; cooking priv. Also frt. slpg rm., $3.25.

CLARK-ST., 2703 N.—Beh. hotel; modern; redec.; new beds; $4.50-$6. Lin. 9023.

DOVER-ST., 4536—Pleas. rm.; lrg. clos.; adj. bath; refined surroundings. Lon. 7646.

ESTES, W., 1519—Newly dec. sleeping rms. Twin or dbl. beds; $4-$6. Lin. 9023.

KENMORE, 4832—Nicely furn. rm.; adj. ba.; stm. ht.; all trans. Aft. 6; prf. man.

LAKE Shore-dr., 1042. Bellevue Club for Girls—Single and double rooms.

MALDEN, 4730—Housekeeping and sleeping rms.; $4 up.

MENOMINEE, 233 W.—Sleeping room; 2 blks. from Lincoln Park; $3.50.

MILDRED, 2710 N.—Front rm.; Div.-Clark dist.; nr. L. Wel. 7989 aft. 5 wkdays.

OAKDALE, 434 [2d]—Lge., lovely rm.; kit. priv.; grand piano; surf., L. V. 9299.

ONTARIO, 22 E.—Large, pleasant studio rooms; walking distance loop.

ONTARIO, 211 E.—Lg. fine studio rm., suit. 1-4; also single rm. WALK TO LOOP.

ROCKWELL, N., 4734—Lt., quiet, adj. ba.; lge. clos.; all tr.; nr. pri. fam. Rav. 4587.

SHERIDAN, 5420—Beaut. rm., facing lake, adjacent bath; good trans.

WILSON, 815—Newly dec., nicely furn. Best trans.; maid serv., $3.50 wk. Also hskpg. r.

SGL. RM.—Home and kitch. privil.; young woman pref. Pri. fam.; $4.50. Ard. 2041.

DELIGHTFUL lg. frt.—4 windows; nr. Lin. Pk.; priv. family; men pref. Buc. 6252.

TO RENT—ROOMS—NORTHWEST.

ALBANY, 3516 N.—Pleasant room; suitable for either 1 or 2 men. Jun. 1238.

IRVING PARK Y. M. C. A.
4251 Irving Park-road. Pen. 1400.
Many rooms running water and bath.

LEAMINGTON, 4702 N.—Lg. rm., lt., airy; priv. fam.; nr. trans.; pri. ba.; ½ BLK. to Logan Square L terminal and Milwaukee-Kedzie surf.—Nicely furnished. Steam heat. 3120 Logan-blvd. $5-$6 wk.

TO RENT—ROOMS—WEST.

HOMAN, S., 339, 3d, west—Attractive rm.; priv. home; exc. trans.; reas. Van. 8075.

JACKSON-BLVD., 1851 W.—Nicely furn. large room; good transport. Hay. 7462.

MONROE, 3521 W.—Sgl. rm., priv. bath; dbl., adj. bath; excel. trans.; reas.; priv.

LIVE AT SEARS Y. M. C. A.
820 S. KEDZIE-AV.
Rooms by the day or week.

Hotel Rooms.

ROOMS—For defense workers; modern; complete service; $4.50 up. Parkside Hotel, 212 N. Hamlin. Kedzie 7000.

TO RENT—HOUSEKEEPING ROOMS.

South Side.

BLACKSTONE, 4958—1-2-3-4 hskpg. rms.; well furn.; Frig.; well kept; slpg. rms.; maid service, 6d. trans. $4-$12.

DORCHESTER, 6109—1-2-3 kit. apts., $5-$9.50; uphol. furn.; rollaway beds.

DREXEL, 6501—Attr. 1-2 rm. kitchenettes, $3.50-$7; adults; good transportation.

DREXEL-BL., 4332—New. dec.; 3½ rm. kit. apt., $6.50 up; also 1 rm. kit.

HARPER, 6047—2 rm., pri. refrig.; also 1 r. fr.; frg. ea.; bed; $4.50 up; I.C.,Jack.P

KENWOOD-AV., 6543—1 or 2 hskpg. rms.; clean; quiet; adults. I. C., L. surf.

LAKE PARK, 3821—1-2 r. kits.; also slpg. rm.; all trans.; $4-$9. Atl. 9248.

STONY ISLAND, 6016—1 rm. kit.; also slpg. rms., $3-$6.50; all trans.

UNIVERSITY, 6128—Light, clean rm.; refg.; surf.; L. adults; $4 up. Quiet 1-2 rms.

YALE, 6449—New. dec., well furn., 1-2-3; $4-$8.50-$11; gd. ref.; stdy.; mid. age pref.

62D-ST., E., 922—Furn. 1-2-3 rm. apts.; refg.; rollaway beds; use of ldry. $5.50 up.

North Side.

BELLE PLAINE, 929—3 light, cln., quiet rooms; well furn.; Frg.; all tr.; adults.

BELMONT, 635, 2d apt.—Lite 2 rm. kit.; nicely furn.; refrig.; near L; good trans.

BROADWAY, 4040—3 rms., priv. bath, refrig.; parlor kit., $5; Pullman kit., $4.

BUCKINGHAM, 622 [3330 N.]—Single 1 rm. kitnt., $5; also for two $4; I.C. $3.50.

BUENA, 755—Corn. Clarendon; use 53 bus; newly dec.; 1-2 rm. kitnts., $25.

BUENA, 831 [4200 N.]—Well furn., new. dec., lg. kits. Frig. South expos. Ex. tr.

BYRON-ST., 1034 [3900 N.]—2 rm. apt.; pri. ba.; $9; 2 rs. $8.50; 1 r. hkpg., $5.

CHAPPEL, 7514—2 rm. kit. with slpg. pch.; elec. refrig. $4 up. Hyde Pk. 5155.

CUYLER, 933 [4032 N.]—½ blk. L; adults; without frig., $4 up. Also attrac. rm.

DEARBORN, N., 828—Very modern attractive living room, dinette, kitchenet; $12; near beach and loop; adults.

FULLERTON, 918—1-2 rm., nice furn.; el. refig.; all trans.; reas. Also adults.

FULLERTON, 922—Fullerton L exp. stop, surface; 2 rm. frg., nr. park, lake.

GRACE, 719—Beau. furn. 1 rm.; $5; parkg.

KENMORE, 3824—2 front rms., clean, quiet; refrig.; all tran.; adults; $8 wk.

KENMORE, 4618—KENMORE APT. HTL. Kitchenette, $5-$6; pri. bath; $9 wk.

KENMORE, 4731 and 5101 Kenmore—Clean 1-2-3 rms.; $4 up.

KENMORE, 4135 and 5120 Kenmore—Cln. 1-2 rm. kits.; well furn.; Frig.; $4 up.

KENMORE, 4132—2 rm. apts.; priv.-semi-pri. bath; refrig.; near beach.

LAKESIDE-PL., 811—2 rms., with priv. bath; Frig.; clean; new dec.; child. welcome.

LARRABEE, 2125—2 r. apt., newly decor.; gas, refrig., new stoves; adults only; $9.

LA SALLE, N., 1447—Kit. apts.; frig.; and sleeping rms.; tile baths; adults.

LA SALLE, 1525 N.—Nr. loop, Linc. Pk. beh.; sgl. hskpg. rms.; run. water; $3-$5

MAGNOLIA, 4441—Cozy 1, 2 rms.; nicely furn., dec.; elec. refrig.; all trans.; reas.

MALDEN, 4449—2 rooms, $8.50, 1 rm kitnt. single bed, $3.50. Adults only.

MALDEN, 4636—Clean, comfortable 1 rm kitnts.; refrig.; adults only. All transp.

MALDEN, 4438 N.—1, 2½ rm. kitnt. apts with refrig.; clean; reas.; all trans.

TO RENT—HOUSEKEEPING ROOMS.

North Side.

MELROSE, 437, at Linc. pk.—1-2 r. kitchenettes; nicely furn.; reas. rent.

MELROSE, 553—2½ room kitnt. apt., furnished; frigid.; adults only.

MONTANA, 957—1 r., $2.50-$3; 2 r. ktnt., $5.50; h. w.; cln., lt.; nr. Fulrtn. L, surf.

NEWPORT, 849 [3400 N.]—2 lge. rms., newly dec.; frig.; all tran., $8. Wel. 7711.

OHIO, 19 W.—Nicely furn. 1-2 rms.; innerspring matt.; walk loop. Also slpg. rms.

SHEFFIELD, 3718—Single hskpg. rm., exceptionally clean; refrig.; all transp.

SHERIDAN, W., 928—1 and 3 room apts. Good trans.; reas. Diversey 0135.

SHERIDAN, 4723—Nicely furn., dec. 1 rm. kit., $6.50 up; 2 rm. pri. bath, rf., svc.

SHERIDAN, 4715—Newly dec., nice. furn 1 rm. kit.; refrig.; adults; all transp.

ST. JAMES, 459 [2500 N.]—Newly dec., furn. 1-2-3 rms.; blk. Lin. pk.; 3 rm. bsmt. apt., $8.

WILSON, 1530—Two rm. apt.; refrig.; $8. Nr. schl., church; chil. welcome. Sun. 9098.

Northwest Side.

LE MOYNE, 3246 W.—Nr. North-av.; attr. 1 rm. apt.; surf., L; Frig.; adults.

West Side.

CALIFORNIA, 1257—1 rm. kit.; beau., new dec.; gas, lite free; reas. Rockwell 7149.

HAMLIN-AV., 1812—2 rms.; pri. entrance; fr. gas, elec.; gd. tr.; $6.50. Craw. 7673.

MONROE, 2332—3 rms.; newly furn.; dec.; gd. bldg.; best tr. Taylor. Seeley 1987.

WANTED—TO RENT—ROOMS.

NORTH or northwest side—Wanted in private family by gent.; large, airy bedrm. with privileges of living rm. ADDRESS C A 335, TRIBUNE.

3 REFD. girls want rm. with kit. priv. or brd. in resp. home; So. Shr. vic., nr. I. C. Address E 568, Tribune.

RM. IN PRIVATE HOME—NORTHWEST SIDE. BELMONT 8499.

BOARD AND LODGING.

South Side.

ROOM—With private bath, radio, and board in exchange for part time very light domestic services to empld. girl or woman. Mrs. Blum, Lake Park. Drexel 4200. Call 6 to 9:30 p. m.

BOARD and room—Home ckg.; all transp. Mid. 2040. Holbrook 6264 Stony Island.

ATTR., cong. home for young people—New furn.; reas.; I. C., L. U. of Chgo. Pla. 9709

61ST-ST., E., 1512—Nt. rm. for 2; exc. mls. $18 wk.; sgl. $10. I. C., L. Mid. 2335.

North Side.

SHERIDAN-RD., 7421—Exclusive girls' club. Exc. meals; exp. L, bus; reas. Amb. 0083.

SHERIDAN Rest Home will take elderly or conv.; best care; reas. Rog. Pk. 8088.

WINTHROP, 6027—Except. home for business girls. Exc. food. All trans. Sun. 7717.

CONGENIAL homelike atmosphere—Lovely rm., fine food opt., all tr. Sun. 3611.

EXCLUSIVE home for elderly people. Special diets. Address E 350, Tribune.

Country.

WANT complete care of 6 year twins from June to Sept.; prefer farm or summer home. 110 S. Humphrey, Oak Pk., Ill.

Convalescent Homes.

WANT to take care of mental women in my home; best recommendation. Address G 104, Tribune.

WANTED—BOARD AND LODGING.

MOTHER and 4 yr. son—Exc. care of son. Nth. L or bus. Address G 152, Tribune.

APARTMENTS AND ROOMS TO SHARE.

CHICAGO ROOM REGISTRY. APTS. TO SHARE. RMS. DEA. 2713.

BUS. girl—Share 4 rm. apt. with same; Rog. Pk.; lk.; gd. tr.; ref.; aft. 6. Bri. 5730

WOMAN desires woman or girl to share hotel apt.; kit. priv. Lon. 0700. Apt. 514

BUS. girl, 20-30, share 2 rm. apt. same. Hyde Park. Fairfax 9415. Apt. 207.

WE REMODEL AND FINANCE HOMES—Reliable, prompt, experts. Brunswk. 6200.

COUPLE to share lovely apt. with emp. mother and son 7 yrs. N. W. Jun. 2659.

BUS. wom. share apt. with same; own rm.; $30. DIV. 5634 eves.

HOTELS AND APARTMENT HOTELS.

HYDE PARK HOTEL
Cheerful rms. and suites from $10 a wk. All hotel services; popular priced restaurants; bus, street car, and I. C. at door. 1511 Hyde Park-blvd. Hyde Park 0530.

1244 N. Dearborn Hotel
WALKING DISTANCE FROM LOOP. $6 PER WEEK UP. $1.50 DAILY.

WACKER hotel, Clark and Huron—Firepf bldg.; 300 rooms; priv. baths; from $8 week; $1.75 a day. An A. A. A. hotel.

LINCOLN PARK ARMS
2738 PINE GROVE-AV. LIN. 1400.

DEWEY APARTMENTS—In the Edgewater Beach hotel. Telephone Longbeach 6000

BUENA PARK HOTEL, 4145 Broadway—Newly furn.; $6 wk. up; L. bus, car at dr.

PLAZA HOTEL—CLARK AND NORTH-AV. Hotel rooms and suites available.

BREVOORT HOTEL—Madison, east of La Salle. Desir. rooms from $1.75 daily.

THE CORONADO, 1061 ROSEMONT-AV.—NO APTS. NOW. BUY BONDS.

STORY HOTEL—2115 N. Sedgwick; 24 hr. serv.; outside rms. from $1.50 day, $6 wk.

TO RENT—HOUSES.

Northwest Side.

5 RM. bungalow—Hot water heat; $55 mo. 4237 North Marmora.

Suburban—North.

8 RMS., 3 baths—Attached garage; conv loc.; $135. McGuire & Orr. Rog. Pk. 3213

TO RENT—RESORT PROPERTIES.

Illinois.

PRIVATE—Lake front; Crystal Lake, Ill.; all modern conv.; avail. part of summer; $45 wkly. Cicero 2350 or 2611-M.

TO RENT—APARTMENTS—SOUTH.

General List.

3-4 ROOMS—Steam heat; private bath; $25 and up. Apply 1410 E. 63d-street.

NEAR lake, I.C. No. 1 bus—New 2-4 rms., $32.50-$40. 1130 E. 43d. Ken. 8407.

1, 2, 3, 3½ Rooms.

2½ RM. mod. cor. Eng. bsemt. appt.—Reduct. in rent for hlpg. owner. 7355 Yates.

3 RMS.—Stove ht.; share bath; $17.50; 3 rs., pri. ba., $18. 7333 Vinc. Wen. 4383

5493 LAKE PARK-AV.
3 rooms; I. C. trans. $35

SUBLEASE—2 rm. apt.; elevator bldg.; rent $40. Inquire janitor, 4850 Drexel.

5213 INGLESIDE—3 rm. basement; refrig. $30, light included. Thomson, Dre. 1234.

4, 5, 6, 7 Rooms and Larger.

EAST VIEW PARK
East of Hyde Park-blvd. at 54th-st.
8 rooms, 3 baths. Sun parlor, 2d floor. Agent at 5427 East View Pk. Mid. 2105.

4 RMS. — In beaut. Eastview Park fac. lake; 10 min. loop; take No. 1 bus or I.C. to 53d, then 1 blk. east toward lake; free parking. Avail. June 1. Adults only. Sarfatty, 5423 Eastview Pk. Pla. 3082.

8346 DREXEL-AV.—5 rms.; tile bath; canvassed walls; 3d flr.; exc. nbgd.; no dogs. Occupancy July 1st. References. ADDRESS C A 337, TRIBUNE.

4 RMS.—Stove heat; $20; allow tenant 1½ months for own decorating; I. C. trans. 7037 Woodlawn, 2d rear. Fair. 9280.

BEAUTIFUL APTS.—8 spacious rooms, 3 baths. Best transportation. See janitor on premises. 5318 Hyde Park-blvd.

1500 S. WABASH-AV.—6 rm. apts.; gas, electric; baths; stove heat; $25 mo.

TO RENT—APARTMENTS—SOUTHWEST.

1, 2, 3, 3½ Rooms.

2 RM. apt.—2d fl.; $40; remod.; refrig., gas range. 3434 W. Marquette. Rep. 3745.

4, 5, 6, 7 Rooms and Larger.

IMMEDIATE OCCUPANCY.
War workers only; 5 rooms; brand new; $50; new stove and refrig. included. J. E. Merrion & Co. Radcliffe 3210.

TO RENT—APARTMENTS—NORTH.

1, 2, 3, 3½ Rooms.

733 GORDON TERRACE.
3 large rms., nicely deco.; heat, hot water, refrig., elec. furnished. Must see to appreciate; restricted. adults.

WELLINGTON ARMS, 2970 Sheridan-rd.—Apartments. Bittersweet 4600.

LOVELY 3½ rm. apt.—$40; June 1st; W. Rog. Pk.; shwr.; restricted. Bri. 6559.

N. WHIPPLE-ST., 3342—3½ rooms, basement flat; $15 mo. Call Pen. 6252.

4, 5, 6, 7 Rooms and Larger.

2½ RM. apt.—New refrig. and stove; ½ blk. N. Devon; good trans., shopping; $35. Sublet. 6439 Newgard. Yards 4000.

4 ROOM apt.—3d floor, overlooking lake; restricted; private beach; available June 1st; $52.50. 7625 Eastlake. Bri. 0912.

700 IRVING PARK—8 rms.; 2-4 tile baths $100-115; nr. park and trans. Lak. 6480

SUBLEASE—837 Ainslie; 6 large rms., 2 baths, $80; sunr., rear pch. Ard. 5479.

7 ROOMS, 3 baths—Sublease; 3200 North. BUCKINGHAM 1750.

6 RMS.—1st; sunrm.; glaz. pch.; blt. in tub, shwr.; refrig.; steam ht. Rav. 5277.

ULTRA mod. 8 rms.—Maid qtrs.; 3 baths; $135-$150; nr. Lin. p. 415 Surf. Bit. 0580.

4 RMS.—Steam ht.; 3d flr.; $42.50. Poss. June 1. 1921 Berteau-av. Moh. 3453.

SUBLEASE—2834 Cambridge; 6 rooms, 2 baths. Phone Bittersweet 6490.

TO RENT—APARTMENTS—NORTH.

4, 5, 6, 7 Rooms and Larger.

232 E. WALTON
9 ROOMS, 4 BATHS.
HOGAN & FARWELL, INC. WAB. 7300.

524 OAKDALE—$65; 7 rms.; screened porch; 3d floor; adults; avail. July 1st. Seen by appt. Wellington 7583.

4 RM. flat—Heated; lite, cheerful; mid. aged couple pref. Call Graceland 602.

TO RENT—APARTMENTS—NORTHWEST.

1, 2, 3, 3½ Rooms.

3816 WRIGHTWOOD—3 r. basement apt.; stm. heat; high class bldg.; adults only; $25. See from 9-11 a. m. or call Bri. 3434.

3101 N. BERNARD-ST.—2 rm. bsmt. apt. Gas heat; excellent transportation.

4, 5, 6, 7 Rooms and Larger.

LISTER-AV., 2323—4 rm. flat; newly decorated; bath; good trans. Child. welcome.

5 RM. apt.—Hot water heat; stove; refrg.; reasonable; adults. Spaulding 5075.

4826 N. SPRINGFIELD-AV.—Mod. 5 rm. apt. in 2 fl.; tenant furn. stm. ht.; $37.50.

CONCORD-PLACE, 1326—4 light rooms; $12 mo. See after 5:30 p. m. Bri. 5501.

5 RMS.—2d flr.; stv. ht.; gar.; $30; adlts. pref.; aft. 6 p. m. 3719 N. Central Park.

TO RENT—APARTMENTS—WEST.

1, 2, 3, 3½ Rooms.

3519 FRANKLIN-BLVD.—1st floor 2½ rm. apt.; newly decorated and sanded; sublease June 1st. Nev. 1128, after 6.

60TH-PL., W., 536—2 rs., $27; 3½ rs., $33; con. bths., clean; airy; gas, el. free.

2131 WASHBURNE—3 rms.; modern; well dec.; cab. kit.; h. w., el.; cln. bldg.; $20.

NICE 3 rooms, bath, stove heat, second floor; $25. 1328 So. Kildare-av.

4, 5, 6, 7 Rooms and Larger.

GRENSHAW-ST., 1528—4 rms. with bath; fine trans. Only $15. Monroe 0446.

TO RENT—FURNISHED APARTMENTS.

(See Also Hotels and Apt. Hotels.)

SOUTH.

1 AND 2 rm. kitch. apts. in mod. bldg.—Beautiful furn.; all outside, large light rms.; maid service; elev.; good transp. By day, week or month. 753 E. 79th-st.

6648 YALE-AV.—Modern 3-4 rm. apts., $60-$65-$69; year's lease; middle aged pref.; suitable R. R. men; L., surf., R. I.

1-2 RM. kit. apts.—Comp. furn.; exc. trans. Mansfield Hotel, 6434 Cottage Grove.

ATTR. 3 rms.—Beaut. furn.; priv. bath; frig.; $10.50-11.75; 2 adlts. 5473 Kimbark

HYDE PARK TOWERS
1¼-4 rms. 810 Hyde Park-blvd. Ken. 0940.

1133 E. 55TH—3 and 4 room apts.; electric refrigeration; private bath.

6618 KIMBARK—Very nice 3 rm. apt.; prvt. bath; adults; $14 wk.; I. C., surf.

2 NICELY furnished rooms—Gas and electricity; reas. 7047 Vincennes.

NORTH.

VER-MAE APT. HOTEL
2 room apt. Attractively furn., newly decorated. L. bus, N. W., surface trans. 4440 N. Wolcott [formerly Lincoln].

FERNDALE APTS. [3300 N.]
549 Aldine. 1½ rm. dinette apts.; maid serv.; 24 hr. switchbd. $42.50 and up.

1716 GREENLEAF, 7048 North — Furn. basmt. apt., $6 wk.; good transp.; gas, light free. Amb. 9466.

2 ROOMS—Gas, electricity inc.; 1 year lease; $70 mo. References req. Shown by appt. Call Mr. Nutt, Delaware 0388.

2 RM. apt.—Beau. furn., all tr., gd. shop., phone serv. Adults. 944 Montrose.

5 RM. apt.—Furn., from June 1 to Aug. 31, $80 per mo. Call Lon. 4786.

4639 MAGNOLIA—2 rm. Eng. bsmt. apt.; priv. bath; cple. employed; $37.50 mo.

2 ROOM kitnt.—Newly decorated; tub and shower; $40 and up. 823 Agatite.

2 RMS.—Furn., $47.50; new carp., dec., Ven. blds.; nr. pk., lp. 1809 Lincoln Pk. West.

1½ ROOM kitnt. apt.—24 hour switchbd.; daily maid. 622 Patterson [3632 N.].

1 RM. with shower—Attrac.; 24 hr. phone service; trans.; reas. 910 Lawrence-av.

5 ROOMS, near town; garden; suit. couple and child; $95. Superior 8481.

SUBLEASE 3 rms.—Beau. furn.; newly dec.; hotel serv.; $135. 201 E. Delaware.

NEWLY dec., furn. 4 rm. apt.—Elec. stove, refrig.; good trans. 1519 W. Estes.

ESTES, 1712, Apt. 101—3 rms., 1st flr. front; tile bath; restricted; adults.

FRONT 2 rm.—Completely equipped; also 1 rm. 4022 Kenmore. Lincoln 9190.

NORTHWEST.

1½ RM. kitchen apt.—Furn.; excel. trans. 2834 Palmer-st., Humboldt 5258.

WEST.

647 N. PARKSIDE—Attr. light, clean, well furn. 4 rm. cor. apt.; 2 bdrms.; 3 adults.

715 N. CENTRAL—Very lge., nice furn. 3 rm. apt.; $15 wk.; gd. trans. Est. 1484.

1422 N. MENARD—Beau. furn. 4 rm. flat; entir. pvt.; $15 wk.; adts. pref. Mer. 7172

WANTED TO RENT—APARTMENTS.

YOUNG couple desire 3-4 room unfurn. apartment in South Shore district immediately. Call Vic Reed, National Broadcasting Co. Superior 8300.

3½ OR 4 room unfurn. apt.—Parents and baby. Responsible people. Southeast Side. Not over $45. Butterfield 5286.

FURNISHED, modern—South side; 4 or 5 room; will lease; couple and 2 children; $60-$80. Address C B 382, Tribune.

WANTED—4½ or 5 rm. apt. or house; have own stove and refrig.; 2 children; N. or N. W. side; $50 to $55. Rogers Pk. 2873.

5 ROOMS—Have own stove and Frigidaire; 2 adults, 1 child; $40; North or Northwest. Phone Armitage 9792.

WANTED—6 rm. apt.; 3 bedrooms; heated without stove; refrig.; near north side to 3000 N.; $45-$50. Call Michigan 9272.

5 OR 6 rms.—Heated; $45 to $50; furnace ht., $35 to $40; 2 sm. child. Ber. 7664.

4 OR 5 rm. apt.—Oak Pk. or vic.; $45; 3 in fam.; exc. refs. Mer. 6606, after 5.

3 OR 3½ RMS.—Unfurn. apt.; nr. no. or south side; nr. I. C., lake. Elmhurst 4769.

4 OR 5 rm. apt.—In or near Albany Park; 1 child. Call Rev. Lockyer, Nev. 2622.

TO RENT—STORES.

South Side.

BARBER shop for rent—Good spot. 9526 Commercial-av. Call Regent 2803.

North Side.

STORE—On Lincoln Pk. West; ideal office or suit. chain bakery; 20'x34', 739 sq. ft. PETER F. REYNOLDS CO. LIN. 3633.

Northwest Side.

3418 DIVERSEY-AV.—Suitable for any trade. Will decorate. Des Plaines 398-R.

Wanted.

SPACE—Lite mfg.; 4,000 feet; fireproof bldg. preferred. W. Berg. Vin. 8832.

TO RENT—OFFICES AND SHOPS.

Central.

32 N. STATE, S.W. cor. Washington—Fireproof bldg.; one floor; also attractive offices; north light; night service; center loop; single room furn., $20; with reception rm., $35 up; beautiful desk space. Phone-steno. SWIGART & CO. Rm. 601.

ATTRACTIVELY FURNISHED OFFICE WITH RECEPTION ROOM—RENT $30, IN FIRST CLASS, WELL LOCATED BUILDING WITH SERVICE OPTIONAL. 30 N. LA SALLE-ST. SUITE 300.

322 N. MICHIGAN-AV.—ALL OR PART 5,400 SQ. FT.; 2 WALNUT PANEL OFC. GEN. OFFICE; SHOP; SKYLIGHT; FAN. JUDSON F. STONE, AGT., DEA. 1776.

PRIVATE office for rent in motor freight terminal. Walking distance to loop. Wabash 1757.

ATTRACTIVE NEW RATES ON FURNISHED PRIVATE OFFICES. ROOM 420. 82 W. WASHINGTON.

DES. office space; secretarial serv. avail. reas.; in Lake Shore Trust & Sav. Bank Bldg., 605 N. Michigan-av. Sup. 1900.

STRAUS OFFERS.
Carroll—18,000 S. F.; 2 sty.; firpr. $40,000
STRAUS & CO., 120 S. La Salle. Sta. 1945.

FOR sale—Close in North; corner; mill spkl. bldg.; 48,000 sq. ft.; yard room. Real bargain to close estate. Ran. 2311.

DESK SPACE—Telephone service, $13. Room 1020, Builder's Bldg. Ran. 2289.

ADDRESS, $1—Phone-Mail, $3. Desk, $10. 30 W. Washington. Rm. 611. Cen. 3838.

MAIL-phone serv.—$1 mo. up; desk space, $10. 330 S. Wells. Room 706. Wab. 5236.

333 N. MICHIGAN-AV.—Mail-phone serv. Telephone-Secretarial, Inc. Fra. 7100.

INDUSTRIAL PROPERTIES.

FOR SALE—4 story hi-grade bldg.; fireproof; light 4 sides; apprx. 30,000 sq. ft. Ravenswood district. Phone CENTRAL 3462.

WANTED to rent—Sausage manufacturing plant. Give full description of coolers and other floor space. Must be in Chicago. Address A T 387, Tribune.

WANTED—Garage type building by cash buyer; must be reasonable. Address C B 378, Tribune.

FOR sale—1 story cor. bldg.; 50x131; Belmont-Hamlin; cement floor; very desirable. Price $20,000. Nev. 0100.

WANTED—Space for light manufacturing. About 2,500 or 3,000 sq. ft. Preferably northwest side. Phone Longbeach 0097.

ANNOUNCEMENTS.

IMPORTANT meeting Wed. night, May 19, 1943. Colonial parlors, Midland Hotel, 172 W. Adams, at 11:30 p. m. Pharmacists, assistants, and Drug Store Employés guild, affiliated with R. C. I. P. A. of A. F. of L.

MUSICAL AND DRAMATIC.

SOPRANO wishes artistic and business contact with accompanist and teacher. Republic 6574, evenings.

TERRY AND THE PIRATES—LIMITED OBJECTIVE

REAL ESTATE—GENERAL.

39
PARCELS
Apartment and
Business Bldgs. at
AUCTION
Hotel Sherman
Ballroom
MON., MAY 24TH
7:30 P. M.
by Order of
Realty Liquidation Co.
132 N. LA SALLE-ST.
Geo. J. McKerr & Co.
LICENSED AUCTIONEER.
TELEPHONES:
RANDOLPH 2216
HARRISON 5779

REAL ESTATE—APARTMENT BLDGS.

South Side.

De Luxe Three Apartment
Large spacious entrance hall, attractively finished leads to 3 high class lge., roomy apartments. High English basement. Located nr. 80th and Artesian-av. It's a bldg. you will be proud to say, "It's mine." Price $14,000.00.
F. H. HALVORSEN CO.
3145 W. 63d-st. Hemlock 4300.

6617-19 PERRY-AV.
6-4 rm. apts. with rollaway beds in liv. rm.; new stoves; Westinghse. refrigs.; rent $3,125; price $16,800; fine investment bargain if you act quickly.
McKEY & POAGUE.
2101 E. 71st-st. Mr. Spangler. Plaza 2100.

6 APT.—$22,000
Auburn Highlands—6-5s; attractive, large apts.; good stoves; refrigs.; annual income $3,780. Barg. quick delivery. Rep. 5000.
JOHN McCARTHY. 6316 S. WESTERN.

SMALL flats—Modern plbg.; hardwood flrs.; arched doors; newly dec.; h. w. ht.; 1 car brick gar.; large lot; nr. 67th-Indiana. Rts. $154 per mo. Pr. $7,500; tms.
JOS. CACCIATORE & CO.
Mr. Paul. Victory 3669.

ACT NOW
Modern 6 flat; all 5 rms. and sleep. porches; 5 car gar.; t. t. stoves; elect. refrigs.; stm. ht.; rt. $3,930; pr. $23,000. Busch Bros., 1125 W. 79th. Rad. 2400.

REAL OPPORTUNITY
Very well kept property, about 15 yrs. old, containing 12 flats. Rent $5,600. Smash out price, $26,500. Dombrou, 5100 Marshfield. Prospect 1585.

CENTRAL ROSELAND—2 APT.
5 and 5 rms.; modern; hot air heat; exc. cond.; must sell, $6,000; 1 apt. avail.
TENINGA & CO.
10833 S. Michigan-av. Pullman 5000.

DANDY FRAME 2 APT. BLDG.
7349 Dorchester-av., 6 and 7 rooms; cement base.; stove heat; 2 car garage; nr. school. Only $5,500. To inspect call Woodrich Bros. [Mr. Smith]. Tri. 1800

CLEAN CUT CORNER 8 APT.
Excellent appearance; 50x125 ft. lot; nr. R. I. train; well laid out apts.; 6-4s, 2-3½s; annual income $4,470; stm. ht.; Iron Fireman stoker. Wagner. Rad. 7300.

CHATHAM'S BEST 6 APT. BUY!
PRICE $24,000; ONLY $5,000 DOWN. Balance at only 4½%; located near 79th-Rhodes; 3 5-rm. apts., 3 4s. Phone Beatty. Radcliffe 7300 today!

OWNER LEAVING CITY.
2 flat, 5-5; excel. cond.; tiled bath; stoker; 3 car brk. gar.; wide lot; nr. 73d-Bennett I. C. $12,500. Bayport 2401.

3 APARTMENT brick building—5-6-6; fully rented; good transportation and shopping; 2 car garage; going into service. Must sell. $4,000. Canal 4166.

FINE 3 APT. $15,000.
7716 Cornell-av.; 6 rms.; tile bath; shower; 3 car gar. Silverman, Dor. 0700.

ONE APARTMENT NOW VACANT.
2 fl. brick; 6-6; newly decorated; 33 ft. lot; nr. 65th-Union; $5,400. Tri. 0268

2 APTS.—5-5 rms.; h. w. ht.; steel const.; 2 c. gar., side dr.; I. C. trans.; nr. 72d-Constance. Make off. Jurson, H. P. 1236.

3 FLAT brick—5 rms.; 7800 block; Yates-av.; steam heat; 3 car brick garage.
BROOMELL BROS. RANdolph 9121.

NEAR lake—Ken. L. I. C. bus; 16 small apts.; 3 times rental. Thomson, Dre. 1234.

2 FLAT br., Woodln.—6 lg. r.; poss. now; cost $16,500; ½ pr. Feddersen, Pul. 2220.

3 FLAT br.—5 rm. ea.; I. C. trans.; new dist.; stkr. $10,000; $2,000 ea. Pul. 2220.

7710 S. CARPENTER—2 flat brk.; stoker, stm. ht.; 2 c. gar. For appt. Wen. 0689.

BRICK—6-4 rms. Cash. Sacrifice $4,800. Call after 6. Seeley 2185.

2 APT.—6-6; 81st-Peoria. 2 apt.; 5-5; 80th-Marshfield; appt. Radcliffe 7562.

2 APT.—5 rms. ea.; good condition; trans., schools, stores. Kroeber, H. Pk. 6670.

Southwest Side.

DANDY 4 flat frame—2-5, 2-4; stove heat; brick front; full basement; nr. 47th-Ashland. Inc. $1,110. Price $7,250; terms. Bargain. Address A R 447, Tribune.

North Side.

$18,000 CASH
FOR EQUITY 25 APTS., R. PK.
$13,500 CASH
FOR EQUITY 25 APTS., RAVENSWD.
LINCOLN-AV. FRAME; STOVE HT. RENTS $125 MO. $1,000 DOWN.
ARCADIA-TERR. 2 STY. BRK., H. W. HT., RENT $1,380; $9,500; $1,000 DN. LA ZORIS. 10 S. La Salle. Dea. 0651.

2 FLAT BARGAIN
Hermitage nr. Addison-Lincoln; L. bus. surface; 6 rms.; mod. kitch.; excel. cond.; dandy bsmt.; coal Stoker ht.; 2 car gar.; gd. invest.; low tax; $8,000. terms. Call Mr. Walsh, eves. only. Edgewater 3018.

DEVON-WESTERN—Modern 3 apt.; 6 large rms. and enclosed heated porches; tile bath; table top stoves; new refrigs.; perfect condition; insulated; very choice location. Priced right. Briargate 3508.
JACOBS & JACOBS, INC., 2750 DEVON.

4 APT.—W. of Sheridan, 551 Roscoe-st.; 3 7-rms.; 2 baths each; also sun parlor, slpg. pchs. 3 rm. bsmt. apt.; vapor ht.; 3 c. brk. gar.; 35 ft. lot; $20,000; ½ cash.Owner. Hattenberger. Fra.5228 aft. 2.

ONE APT. HELD VACANT FOR BUYER.
2 flat brick; 5-6 rms.; 2 car brk. gar.; 2 refr.; 2 stoves; rt. $52.50. Pr. $9,000.
KNIGHT AND MEIN.
4167 Irving Park-rd. Pensacola 2600.

2706 N. WILTON—3 FLAT
frame; 4-4-3 rms. Rent $77. Price $6,300.
HARRY R. THORNTON, Realtor.
4005 N. Kedzie. Key. 9600.

3 APT.—5 RMS. EACH
with enclosed rear porches and 3 c. brk. gar. Good transp. Fine cond. Fra. 8383.

2 FLAT BUY
4 rs.; furnace 1st; also r. hse.; Clark-st. "L"—want offer. DIRKS CO., Lak. 1410.

DE LUXE 3 APT.—$26,500.
Devon-Western sec.; 6 large, light rms.; 2 baths, 1 tile; tile kit.; 3 c. gar.
A. K. Mose Rlty., 2859 Devon. Hol. 0800.

GOOD 2 FLAT—$11,000.
5-5 rms.; encl. pch.; h. w. ht., stoker; 3 c. gar.; Devon-Western sec.; new roof.
A. K. Mose Rlty., 2859 Devon. Hol. 0800.

FURNISHED apt. bldg.—Mo. income, $3,127.50; mo. net income $1,000. Must have $15,000 cash; bal. will be arranged. Sta. 7794.

4-5 BRK.—Encl. pchs., 2 new furn. Also 5 r. rear cott. Rent $97. Resid. sect. Lakewood nr. Addison. Im. poss. $8,400. Wel. 4466.

MODERN—Rogers Park 6 apt.—6 rooms, 1½ baths; income $5,838; $6,000 cash. Byron A. Cain & Co. Longbeach 2820.

2225 DAYTON—2 brk., 7-8 rms.; h. w. ht. $5,800. Rauschert, Diversey 3093.

MOD. 13 apt.—3 stores; 20 yrs. old, inc. $8,600. $30,000. Owner, 3537 Southport.

36 APTS.—2½, 3½, and 4 rms.; lge. court. Rental, $16,600. Pr. $75,000. She. 8820.

ROG. PK. 6 apt.—6 5½s; 60 ft. lot; rents $3,936; $21,000. DeRocher. Rav. 4220.

2 APT.—5 rooms; Rogers Park; price $12,000; cash $3,000; terms. Bri. 2234.

2 FL. mod. br.—5 rs. ea.; 2 h. w. plts.; 35x125; pr. $9,500. G. Dette. Buc. 2015

Northwest Side.

25 APT. corner—Mod. 3-4 rms.; inc. $7,300 Cash $9,000. Bal. 10 years. Fra. 1424.

2 APT.—4-5; 2 c. gar.; s. dr.; lot 37x165; A-1 cond.; poss. $6,500. Pen. 7990.

2 APT.—Brk.; 5's; separate htg. plants; 2 car gar. $9,450. Key. 6110 North-av.

BRICK 12 apt.—Only $28,000 for quick sale. ELMER JORDAN. Key. 8865.

BRICK 2 apt.—4 and 4 room; $3,000. Nice attic; near Seeley-Fullerton. Key. 8865.

NEAR KIMBALL-BRYN MAWR.
3 5s; rent $57.50 ea.; $13,750. Bri. 4002.

REAL ESTATE—APARTMENT BLDGS.

Northwest Side.

6 APTS., $17,000
Corner; well located; 3-5 rms. and 3-6 rms.; steam ht.; refrig., etc.; on N. Kedzie-blvd. nr. Fullerton.
FRICKE & LINDQUIST
3145 LOGAN-SQ. CAP. 0300.

2 APTS., $3,500
Frame; 4 and 5 rms.; stove heat; good cond.; nr. Sacramento and Diversey.
FRICKE & LINDQUIST
3145 LOGAN-SQ. CAP. 0300.

CORNER 12 APTS.
15 yrs. old; 4-5 rms.; inc. $6,400; price below mkt. Waveland Rlty. Gra. 8130

6—6 RM. frm.—Cicero-Race...............$3,800
5—6 RM. frm.—Kedvale-North-av....$5,100
5—4 RM. frm.—Kilbourn-Palmer....$5,250
SCHEUBERT. 4145 W. North. Alb. 1100

FINE brk. 2 flat—5-5 rms.; only ½ block from North-av.; 2 htg. plants; B. I. tubs; steel construction. $9,700; F.H.A. terms. Keeney, 5612 North-av. Merrimac 4300.

IRVING Park-Lincoln section—2 story and attic; mod. 5-5-3 rms., fr.; 50 ft. lot; 4 car garage; stove ht.; $7,650. Ave. 8910.

2 FLAT brk.—2 c. gar., new cabinet sinks. Bldg. in new cond. Real barg., $8,750. 4504 Lincoln-av. Lon. 9737.

HI-GRADE 2 apt. brick; 7-8 rms., 2¼ baths; each apt.; h. w. heat, wide lot. Outstanding value, $12,750. Bel. 0001.

PORTAGE PARK—4 apt. brk.; 2-5s; 2-4s; cor. 45x125; 3 car brk. gar.; lge. rms. A nl. buy. Act quick. Pr. $19,500. Ber. 0601.

YES — A SUPER BARGAIN
855 N. Hamlin; brick; store; 2 flat loft; garage; $4,250. Mul. 2340.

OCT.—6-6 brick; h. w. ht.; $12,250. AVENUE 1370.

$9,000—BRK. 3 apt., 5-4-4 rms.; furn. and stv. ht.; gar. Need $2,000. Irv.1828.

2 LARGE flats on Drake near Argyle—Only $8,500. Tel. Cent. 7798 for details.

2 APT. bldg.—5-5 rms., furn.; stv. ht.; gar. $7,000; $2,000 dn.; $24 mo. Pen. 3201.

West Side.

EXCEPTIONAL OPPORTUNITY.
15 apts.; steam ht.; stoker; vicinity Jackson-Western; bargain; 3½ X rental. Kohout Bros., 145 N. Clark. Fra. 5047.

NEAR Aus.-blvd. [Chgo.]—2 flat; 6-6; htd.; wide lot; 2 c. gar.; $8,500 terms. Chas. H. Serum, 3301 Chicago. Van. 7000.

3 STORY brick stone frt., 709 S. Cicero-av. 2-6 rm. apts., 1 store; all ht.; 2 car gar.; reas. Owner, phone Avenue 9622.

3 FLAT—Stove heat; 2-7's, 1-6; bet. 2400 and 3000 Jackson-blvd. Pr. $6,250. Owner, Weber, 2836 Wenonah, Berwyn 651-R.

3 FLAT—Washington-blvd., nr. Garfield Pk.; cheap. I. Simon & Co. Har. 6422.

CORNER 13 apt.—4 x rent; individual refrig., etc. ANDOVER 1179.

REAL ESTATE—BUSINESS PROPERTY.

Central.

CORNER—50x100 ft.; improved with 5 1 story stores; rental $3,090 yearly; dependable tenancy; land alone worth more than price asked; $20,000; nets better than 7%.
NEWTON B. LAUREN.
22 W. Monroe-st. Randolph 1107.

South Side.

$8,000—BRAINARD; 2 stores; brick; 50x125; gar. R. I. Medora. Beverly 6155.

North Side.

LT. mfg. and attrac. apt.—37½ ft. lot; exc. cond.; h. w. ht.; nr. Kenmore-Belmont. Only $7,000. Quetschke. Buc. 8400.

REAL ESTATE—HOUSES.

South Side.

7130 ST. LAWRENCE-AV.
7 rm. de luxe dream home; Marlite bath; built-in plumbing; recreation basement; lot 37½; 3 car brick garage; poss. now. Sacrifice price only $9,650.

7955 WABASH-AV.
Beau. brk. bung.; up to the minute; 2 car gar. Poss. now. Pr. only $7,950; tms.

1417 E. 75TH-ST.
2 flat, superior; 5-5 rms.; lot 37½; steam ht.; poss. now; gorgeous apts. Price only $7,250; terms. See these today. PETERS, 7923 South Park. Rad. 6800.

BUNGALOW BARGAINS
5 rs., 80 Indiana; $6,750; tms.;poss.now.
5 rms., Foster Pk.; $8,800; $1,900 dn.
6 rs., Brainerd; tile ba.; $7,750; 20% dn.
6 rs., Beverly Hills; $6,750; $1,350 cash.
For full details call Mr. Powers now.
McKEY & POAGUE
7911 S. Ashland-av. Radcliffe 7911.

EXPERIENCED, honest couple seeking investment in rooming house or kit. apt. to provide for future or to get ahead in life. See 6539 Yale-av.; 10 rm. residence, Stone-brick fdt.; central choice part of Englewood; side drive to 2 story gar.; 40x140 ft. at ⅓ of former price. Banks will loan $4,400; price, $5,500. Hansen of McCluns, 217 W. 63d-st. Went. 1844.

IN OUR LADY OF PEACE
parish, a choice 5 rm. brk. bung., three yrs. old; lge. insul. attic for add. rms.; tile bath and modern tile kitchen; h. w. heat, gas heater; can give quick possession. For appt. to see call
THE BILLS REALTY, INC.,
2304 E. 71st-st. Hyd. 2604.

SEE THESE HOMES.
7 rm. brk. res.; nr. 80th-Prairie..$9,500
6 rm. brk. res.; 107th-Fairfield...$9,500
5 rm. brk. bung.; 65th-Mozart......$7,350
7 rm. brk. bung.; 79th-Champlain.$7,500
2 flat brk.; 65th-May....................$6,250
2 flat brk.; St. Sabina's parish.....$9,000
REAMER G. LOOMIS & CO., REALTORS.
1035 W. 79th-st. Radcliffe 6600.

HOME with income around $150 month—Near 40th-st.-Drexel-blvd.; 15 rms.; partly furnished; stm. ht., stoker; 2 baths, 4 toilets; r. w. in rms.; lg. lot; gar.; $6,500; $1,000 cash, bal. terms. Motz. Oakland 5262.

5 R. Brk. Bung., Only $6,750
Only 2 blks. to I. C. station at 87th-st. All large rms., enclosed pch.; large lot; 2 car gar.; good condition; excellent buy. See it today. Call Plaza 8856.

IMMEDIATE POSSESSION!
SMALL DOWN PAYMENT.
So. shore section; nr. schools; gd. transp. 5 rm., 2 story brk. Call Central 4327.

De Luxe Brick Bungalow
Near 82d and Hermitage; 6 rms., tile bath and kitchen; inclosed porch; extra rms. and toilet in attic. Excel. cond. $2,000 cash. Hem. 7900.

8 RM. residence—3 car garage; lot 50x125; furnace heat; A-1 condition; nr. 74th-Evans. Price $5,500.
JOS. CACCIATORE & CO.,
Mr. Paul. Victory 3669.

$6,950—520 E. 87TH-PL.—6 rms.; oct. ft.; h.w. ht., stkr.; n. el rfg., t.t. st.; gar. CARL F. LINDEE RLTY. & INS. AGCY. 2d fl., 7910 Cottage Grove-av. Rad. 0050.

9 RM. res.—Furnace heat; carpeted floors; nr. 61st-Normal; exc. income; price $5,450; cash required $2,200. Morgan Realty Co., 1003 W. 63d. Normal 1690.

5 ROOM BRICK BUNGALOWS.
6453 May-st. Hot water ht.; 2 car gar.
7237 Ellis-av. Stm. ht.; built-in tub.
No leases. Priced. Terms. Dor. 0700.

102D-MAY—5 rm. brk. bung.; auto. ht.; arched doors; 2 car gar.; nr. R. I., surf. Exc. cond.; pr. $7,650. Knight. Bev. 8286.

5 RM. bung.—77th-St. Lawrence. 5 Rms. 106th-Spaulding. appt. Radcliffe 7562.

8912 EUCLID—Need $600; bungalow; furnace. A. N. Glatt, 7630 Cottage Grove.

10040 ST. LAWRENCE—New 5 rm. brick; furnace ht.; now vacant. Triangle 1655.

5 RM. brick res.—Hot air ht.; $750 down; $41 per month, bal. F. H. A. Pla. 3788.

Southwest Side.

YOU can't afford to miss this bargain. 6 rm. 2 story new home, canvas walls, tile bath, large kitchen, gas heat, rcreation rm.; 2 car garage, side drive. Only $10,000. Beverly 9820.

$475 DOWN buys beau. home; h. a. ht.; price $4,750. Call eves., Sun. Laf. 0909.

IMMED. poss., mod., oct. brk. bung.; 6 rms.; stkr.; nr. 57th-Spaulding. Hem. 2161.

North Side.

7 RM. RESIDENCE—2 CAR GARAGE.
Auto. hot water heat; 50 ft. lot.
St. Gertrude's parish.
ONLY $7,600; TERMS.
ARTHUR KRUGGEL & CO., LON. 5531.

UNUSUALLY fine 9 rm. brick residence—Large lot; on Wellington nr. Lincoln pk.; 2½ baths; immense fireplace; possession. $25,000. Buckingham 8403.

POSS. can be arranged of this 7-rm. residence; automatic heat; nice yard; in Edgewater, St. Gertrude's parish.
WALTER T. LARSON, 5159 N. CLARK.

MOVE IN NOW—East Rogers Park 4 bed-rm. house; 50 ft. lot. Death in family necessitates sale at $7,500. Rog. 6500.

7 RM. mod. residence—Nr. Winnemac Pk.; H. w. ht.; 2 car gar.; price $7,350; easy terms. G. Dette, 1922 Irving Pk.Buc.2015

SMALL town house—Near north side; 7 rooms, 2 baths, yard, fireplaces; rent or sale. Mrs. Keller, State 6623 weekdays.

$5,000 BUYS Rog. Pk. 5 rm. bung.; h. a. ht. Farwell nr. Ridge; 40 ft. lot. Bri. 4000.

RAVENSWOOD MANOR—6 rm. brk. home; tile bath. Price only $8,950. Rav. 4391.

Northwest Side.

RAVENSWOOD MANOR.
Dandy 6 rm. brick bung.; 2800 block Giddings-st.; h. w. ht.; glazed porch; full size attic; basement plastered, decorated. Cash down, $1,600. FHA terms. Burke & Lynn, 4747 N. Kedzie. Irv. 7120.

BELMONT-Cicero section—A home of real value; 6 large rms., 1st fl.; light oak trim; heated sleeping porch; tile bath; h. w. heat; 2 finished rms. in basement; 2 car brick garage. Price $8,950. Clear. GREGOR, 4200 Lawrence. Pal. 1461.

IS YOUR CREDIT GOOD?
We Can Help You Get a Home.
No Obligation. Write Today.
ADDRESS C B 172, TRIBUNE.

ATTRACTIVE 7 room house—Good cond.; furn. ht.; Lady of Grace Parish.
RAYMOND G. KIMBELL COMPANY.
Spa. 6040. 3600 Fullerton. Bel. 2482.

ENGLISH brk. bung.—5 lge. rms., incl. pch.; tile bath; insul.; auto. ht.; nat. firepl.; perf. cond.; landscap. Aus. 7708.

6 RM. brk. bung.—Enc. pch.; furn. ht.; lg. lot; side dr.; gar.; nr. Windsor-Milwaukee; $7,750. J. Krohn Co., 5343 Lawrence.

BARGAIN—$1,000 down buys 1½ story income bung.; h. w. ht. Imm. poss. Price $5,800. 2844 W. Palmers-st. Arm. 7949.

6 RM. brk.—H. w.; 37½x125; gar.; L tr.; poss. now. Rappold, Kil. 3361.

2 YEAR OLD 4-room house, large attic. Open Sun. from 2 to 6. 4143 N. Overhill.

5 RM. brick—Furnace ht.; $5,300; FHA terms. Mr. F. A. Collins, 8000 Belmont.

5 RM. BRICK BUNGALOW—Furnace heat. 5143 Oakdale; $7,500. Kildare 5268.

REAL ESTATE—HOUSES.

Northwest Side.

NEW HOMES.
Georgian residence, near Central-Belmont; 6 mos. old; stone front; tile bath; air cond.; $9,500; no financing costs. 5 rm. English style with htd. Knotty-Pine porch; tile kitch., bath.
A. J. Schorsch & Co. 6059 Irving Pk.-rd.

LGE. new 6 room resid.—Wildwood; 1½ baths; rec. rm. in bsmt.; stone frt.; immed. occupancy; $18,500; want approx. $10,000 cash. Nels Wagstad Co. Pen.5466

HOME—6 rooms; large 50 ft. lot; 2 two car garages; new furnace. 3050 Sawyer.

6 RM. fr.—Furnace; garage; $6,000; terms. Ask for Mrs. Cording. Irving 2915.

4650 N. LAWLER—5 rm. brk. bung.; h. w. ht.; steel const.; ready for occup. Owner.

PORTAGE PARK HOMES.
S. O. Stone & Co., 4503 Mil., Pen. 3900.

West Side.

ROOMING HOUSE AND BUSINESS.
13 rooms plus all furn. Inc., $2,400 yr. Stm. heat. Nr. Kedzie on Warren. $3,500 nec. Bargain. Address A R 446, Tribune.

7 ROOM brk. residence; vic. Jackson-blvd. and Lawrence-av.; 18 yrs. old; stm. heat; 4 bedrooms; for quick sale, $7,500; terms. W. T. Sullivan & Co. Col. 0600.

REAL ESTATE—VACANT.

South Side.

26X132 FT. LOTS.
NEAR 87TH-STREET.
$79
50 CTS. DOWN, 50 CTS. A WK.
CLEAR TITLE, EXCELLENT SOIL.
Grow vegetables. Raise chickens.
TAXES PAID. NO ASSESSMENTS.
Bus service. Electric available.
COME OUT SUNDAY ONLY.
FRANK DE LUGACH, 2339 W. 95th-st.
[Minimum purchase six.]

3300 BLOCK W. 84TH-PL.
S. front; 250x125 ft.; ripe; will dev. Price $8 ft. Inquire Vincennes 4360.

Southwest Side.

7700 BLOCK W. 79TH-ST.
N. front; 600x126 ft.; ripe; will dev. Price $9 ft. Information, Vin. 4360.

REAL ESTATE—SUBURBAN—SOUTH.

Beverly Hills—20 minutes to loop.

IN BETTER part of Beverly Hills—English style brick and stucco res.; 10 lg. rms., 3 baths; steam ht.; conservatory; 3 c. brk. gar., etc.; on lot 145x400 ft. Beautifully landscaped. Price $28,000.
NEWTON B. LAUREN.
22 W. Monroe-st. Randolph 1107.

DISTINCTIVE corner residence — 3½ tile baths and kitchen; 1 bedrm. on 1st floor; tiled roof; gas heat. Near R. I. Price $18,500. John J. Mangan. Ced. 0650.

ATTRACTIVE 6 rm., 2 story residence—H. w., oil ht., tile bath; stove and refrig. Hoyne-av. Quick poss. Beverly 5262.

5 RM. brick bungalow—In A-1 condition; garage; Church-st., near 109th-st. $6,750.
BROMMELL BROS. RANdolph 9121.

6 RMS.—Pressed brick; tile roof; auto. ht.; 1½ baths; library; 2 car garage; priced $1,000 below market. Beverly 8880.

OPEN FOR INSPECTION, 2-6 P. M.
10433 Leavitt; 6 rms., 1½ baths, tile roof, 58 ft. lot, $13,000. Beverly 8880.

BEAUT. FRENCH PROVINCIAL—8 rms.; own. transfd.; insul.; gas ht. Cost $27,500. Sac. $13,500. Feddersen, Pul. 2220.

BEAUT. 6 r. faced brick bung. on beaut. street near 107th—H. w. ht.; steel const.; gar.; lot 50x154. $9,500. Beverly 8509.

Homewood—32 minutes to loop.

HOME IN HOMEWOOD
9 rooms, 3 baths; lot 300x333; equipped for raising chickens; houses and brooder completely fenced; a real buy in these times. For particulars see Egel.
McKEY & POAGUE
1172 E. 63d-st. Hyde Park 8100.

Ivanhoe—27 minutes to loop.

WAR workers—$600 cash; new brick homes; all city imp. Lackawanna 1403.

Midlothian—31 minutes to loop.

ACRE—$25 DN.; $10 MO.
Rich soil, ph., elec., Dodge pl., 6 mil.
JENNINGS, 6200 W. 147TH.
PHONE BLUE ISLAND 3062.

General—Suburban South.

DIXIE HIGHWAY BUS
only 4 blocks from this beaut. 5 acres; rich, black garden soil; some trees; payment paid; $1,750; $350 cash, $20 mo.; no interest 1st year.
ADDRESS C B 289, TRIBUNE.

5 Acres on Ashland-av.
About ¾ wooded, balance rich farm land. conv. many substantial industries; bus stop close by. Will sacr. and sell on easy terms. Address C A 233. Tribune.

REALLY CLOSE TO I. C. suburban transp. also bus; just S. E. of Flossmoor; 2 acre main highway garden farm. Price $750; $150 cash; $10 monthly.
Address A O 451. Tribune.

10 ACRES, $1,950
Near Chicago Heights, schools, churches, stores, bus; walking distance. $400 cash, $25 mo. bus. Address C A 225, Tribune.

JUST EAST OF WESTERN-AV.
2½ acres beautiful woods on paved road; short way south of Olympia Fields Country club; $265 cash, $15 mo. Address C A 234, Tribune.

DANDY, WORKINGMAN'S FARM.
Over an acre near; near bus service; new road being paved; $395, $80 down, $5 month. Address C A 226, Tribune.

DON'T buy acres south or southwest until you see our ¼ to 5 acre bargains. Send for prices. Address C B 305, Tribune.

REAL ESTATE—SUBURBAN—S. W.

Oak Lawn—36 minutes to loop.

NEAR 87-TH-ST. and new Dodge plant—4 rm. cottage with elec., water, toilet, gar.; owner leaving city; will sell for $2,750 on terms of $400 cash, $37 mo. Grover C. Elmore's branch Office. 5324 W. 95th-st.

General—Suburban S. W.

HOUSE ON LARGE LOT.
OVER 15,000 SQ. FT.
TOTAL PRICE ONLY $695
Street in and paid for; near city limits; ½ hour bus to loop; $100 starts you.
ADDRESS A Y 593, TRIBUNE.

NEARLY TWO ACRES—Wooded farm est.; paved main road; 8 W. of Palos; nr. transp. Price $875; $175 cash; $10 monthly. Address B N 383, Tribune.

2½ ACRES—Hilltop land; near Hazelcrest and I. C.; $750; $100 down; $10 month. Mr. Stokes. Prospect 1139.

REAL ESTATE—SUBURBAN—NORTH.

Evanston—15 minutes to loop.

IN modern style—6 rms.; brick; den; stream lined kitchen; gas ht.; $11,000. Pearson, Sadler and Hultman. Hol.6362. Uni.6050.

LOVELY loca.—8 rms.; 3 baths; brick; lrge. liv. rm.; gas ht.; 2 car gar.; conv. tr. $13,500, Smart & Golee, Inc. Bri.3300.

CUT TO $12,500—Brk.; fenc. yd.; 100x130; 5 bdr.; 2 ba.; recr. rm. on 3d. Gre. 7220.

Glenview—27 minutes to loop.

BARGAIN
Cozy Cape Cod home; country surroundings; fair sized L.R., 2 light B.R., elegant kit., 2 R. space up; floor; stairs in; att. gar.; gas H.; good lot 80x150 ft. No ass'mts. Restricted. July 1st poss. Small cash down pymt. $35 mo. F.H.A. Park Ridge 389J.

Kenilworth—19 minutes to loop.

5 BEDRM., 3½ bath, brick—Slate roof; glzd. pch.; att. gar. $22,000. Ken. 5197.

Libertyville—44 minutes to loop.

6 RM. FHA home—Ranch type; K. pine liv. rm.; 2 baths; 2 fireplaces; 2 car gar. Near pri. lake; No. Sh. elec. Fra. 8611.

REAL ESTATE—SUBURBAN—NORTH.

General—Suburban North.

MARRIED COUPLES
of refinement wanted who wish to join nice group of similar couples interested in achieving home ownership in restricted Northwest suburb.
Address A B 474, Tribune.

10 ACRE WOODED ESTATE—From Skokie blvd. thru to golf club; all high picturesque property; 4 blks. to depot. Price $8,750. Terms if desired.
ADDRESS B N 377, TRIBUNE.

ABOUT 2 acres—Corner on Northwest-highway. Will sacrifice and sell on E. Z. terms. Address A T 74, Tribune.

A HOMESITE in a grove of trees—A buy. Improvements; transp.; new homes down the street. Address A Y 339, Tribune.

REAL ESTATE—SUBURBAN—N. W.

Barrington—39 minutes to loop.

COUNTRY HOME
Lannon stone and frame constr. Located on 2 acres high land. Gas heat, air conditioned. 2 full tile baths, large liv. rm. with fireplace; library, 3 bedrms. All modern kitchen. Screened porch. 2 car garage. A beau. new home, immed. poss. 39 min. to loop. C.N.W.RR. $17,500. F.H.A. financing.
E. P. Cox, Palatine, Ill. Palatine 178.

COUNTRY PLACE.
6 rm. mod. residence; 5 mi. from sta.; E-Z terms; reas. pr. for quick sale. Frank Trestik, ph. Barrington 356-M.

General—Suburban N. W.

2 ACRE HIGHWAY FARM—Paved Route 53, nr. North-av.; all high concrete road frontage, conven. distance to good trans. Price $1,275; $275 cash, $15 monthly. Address A O 446, Tribune.

CHILDREN WELCOME!
$200 will start you toward home ownership. Address A Y 492, Tribune.

4 ROOM year old house—Needs some interior work; $100 down; balance small mo. payments. Address B J 68, Tribune.

4 ROOM hse.—1 acre; $3,000; $600 cash, $25 mo. Collins. Grand at Mannheim.

$10 MONTH—¾ acre; near bus, school. Douglas plant. Address C B 221, Tribune.

REAL ESTATE—SUBURBAN—WEST.

Austin—14 minutes to loop.

4 BEDRM. brk. res. nr. Wash-Central—Exc. cond.; 20 ft. liv. rm.; canvas walls; h. w. ht.; side drive 3 c. gar. $10,750. Pilgrim.5637 W. Lake. Aus. 1680-Vil. 5100.

Brookfield—25 minutes to loop.

MODERN home—5 rooms and sun parlor; 2 car garage. Owner going on farm. Immed. possession. 9544 Congress Park-av., Congress Park. Brookfield 2709-J.

Cicero—13 minutes to loop.

2 STORY brick—Also lot, 25x125; 2 4s; 3 rm. attic flat; garage; encl. porches; good trans. Will sell cheap. See owner at 1227 S. 51st-av., Cicero, 1st floor.

2 FAMILY bungalow—9 rooms; lot 37½x125; 2 car garage; $8,000; hot water ht. Owner lvg. city. 2615 S. 61st, Cicero.

Glen Ellyn—35 minutes to loop.

LARGE rms. in a bungalow are rare. See this 5 rms. with lge. rm. upstairs, guest closet, firepl.; close in; $7,000.
STOKBURGER, Realtor, Crescent-blvd.

La Grange—21 minutes to loop.

11 ROOM residence—6 large bedrooms; 2½ baths; 2 natural fireplaces; 2 car garage; lot 125x146. Ready for immediate occupancy. For further information, call Brookfield 6753.

IMMEDIATE POSSESSION.
6 room residence; large lot; Duane-st.; $6,500; tms. Phone Randolph 9121.

Lombard—26 minutes to loop.

COZY 5 RM. HOUSE—Lrg. lot,$3,800 cash. 719 S. Main-st., Lombard 1326 R.

Oak Park—14 minutes to loop.

MY residence — N. Oak Park, $13,000; brick; 7 rms.; breakfast nook; slate roof; copper gutters; auto. oil heat and hot wtr.; fireplace; cherry tree; Not far from schools, trans. and stores. For appt. call Whitehall 9758. Days only.

IMPOSING 3 bedr. N. Oak Park bung.—Near grade, high schl.; beau. dec.; real frpl.; canv. walls; 2 ba.; liv. rm. 24x14; 5 bd. rms. side dr.; 50 ft. lot. $10,600. Pilgrim, 5637 W. Lake. Aus.1680-Vil.9700

6 RM. res.—Newly dec.; lge. liv. rm.; brkfst. rm.; modern bath and kit.; Ven. blinds, air cond.; 2 car gar. $6,950. Euclid 609.

6 RM. res.—Mod., bath, cab. kit.; insul.; new roof; $7,500. M. Noth, Man. 1442.

River Forest—17 minutes to loop.

VACANT, River Forest—Will sell corner, 100x225, wooded; Chicago-av. and Keystone. Make offer.
ADDRESS C A 275, TRIBUNE.

Western Springs—24 min. to loop.

6 RM. hse.—Beaut. loc.; conven. schls. and trans.; quick poss.; $8,500. W. S. 7472.

General—Suburban West.

BUILDERS, SPECULATORS, ATTENTION!
50 acres large lots; some with water; stone or paved roads [taxes abt. $35 each] will sacrifice at $55 if sold in one sale. South part of Glen Ellyn; nr. public school. Address B N 380, Tribune.

1½ STY. COTTAGE—2 acres land; near year old paved road; nr. Butterfield-rd.; 2 car gar.; total price $2,750; $500 cash, $25 monthly. Address A O 447, Tribune.

6 rms., 6 months old house
Needs work; $150 down, balance to suit.
ADDRESS B J 70, TRIBUNE.

BEAUTIFUL 2 ACRE ESTATE—Paved rd.; just off Butterfield-rd.; east of Highland-rd. Price $745, $150 cash, $20 month. Address A O 449, Tribune.

INVESTIGATE Western Suburbs for Best Buys—Riverside, La Grange, Western Springs, Hinsdale. HENRY A. MILLER.

COTTAGE on ⅓ acre—Rich soil; inside needs work; $200 small down payment and $20 month. Address A Y 333, Tribune.

SOUTHERN PROPERTIES AND RESORTS.

GREATER MIAMI AREA—2¼ acres; splendid corner two paved boulevards; rich Redland grove; vegetable section; suburban conveniences. Price $3850.00; $50 cash, bal. $15 monthly. Lincoln Inv. Co., 725 Ingraham Bldg., Miami, Florida.

REAL ESTATE—ACRE PROPERTY.

12 ACRES—Paved section line, nr. 31st-st.; 1 mile to La Grange-rd.; sacrifice $3,000; $600 cash. Address B N 373. Tribune.

REAL ESTATE—RESORT PROPERTIES.

Illinois.

ONLY $695
New Model home; large living rm.; modern kitchen with built-in sink and cabts.; dining nook; fruit trees and strawberry plants; 38 miles N. W.; $3 weekly to respon. party. Address C A 55, Tribune.

LAKE FRONT COTTAGE.
4 rms. on ¼ acre lot, running to water's edge; fertile ground for a victory garden; beautiful lake, near Chicago. Excellent swimming and fishing ;$1,975. Tms. ADDRESS C A 213, TRIBUNE.

4 ROOM lake home—Insulated; suitable for year around living at estab. lake community, 38 miles N. W.; fast R. R., tr.; schls., churches, etc.; $1,895; $150 du., $18.75 mo. Address A K 286, Tribune.

VICTORY garden special—¼ acre lake lot; good fishing, sand beach in prop. fronting on 3 lakes; only $195. Terms $5 per month. ADDRESS B Y 323, TRIBUNE.

MUST sell modern home—Complete plumbing; hot and cold water; furnished; $200 down; $15 a month.
ADDRESS A T 383, TRIBUNE.

REAL ESTATE—RESORT PROPERTIES.

Illinois.

LAKE COTTAGE ON ¼ ACRE LOT.
Near Chicago; private lake; enough ground for large Victory garden; excel. fishing and swimming; must be seen to be appreciated. $985 complete; convenient terms. Address C B 175, Tribune.

Indiana.

34 TRAINS DAILY.
$925 buys large Lake Michigan cabin; running water; flush toilet, and elec. Lge. lot with trees; $18 per mo. Small down payment. Address C B 164. Tribune.

$99 BUYS log cabin site in Dunes. Address C A 230, Tribune.

Michigan.

BEAUTIFUL PIECE LAKE FRONTAGE.
Birch lake, Vandalia, Mich.; 100 miles from Chicago; about 1,000 ft. frontage by 500 ft. deep; fine mineral springs; lake front stocked; private bathing beach; heavily wooded; furnished cottage. Reasonable. ADDRESS A K 268, TRIBUNE.

40 ACRES—Unimproved; 4 mi. w. of Harrietta; near Cadillac, Wexford county; taxes $3; $700 cash. Over 5% on investment from oil lease alone; ⅛ of gross if discovered. James P. Byrnes, Atty., 135 S. La Salle-st. State 1403.

ROOM cottage—Overlooking Lake Mich.; also water rights; elec., bath complete; ice box; all furnished; a real buy, $3,500; good sand beach right to lake. W. Muelleder, Hartford, Mich.

FOR sale—Beau. lake front cott., all modern. Sister Lakes, Mich. Write for details. H. C. Tober, Box 116, Dowagiac, Mich.

REAL ESTATE WANTED.

Apartment Buildings.

PRIVATE party wants to buy 12 to 24 small apts.; modern bldg.; south of 70th, west of I. C.; $21,000 cash. Dor. 9629.

CASH for apt. bldg.—Gd. loc.; Oak Pk.-Austin; 4 to 8 apts. Austin 7022, eves.

CASH for homes or apt. bldgs.—Any size. DELMONT CO., 2839 N. Clark. Bit. 2585.

WANT—2 or 3 flat, close to transp., for cash. Address A T 590, Tribune.

Houses.

5 OR 6 rms.—frame or brick; in vicinity of 4800-6600 West and 2600-4000 North; priv. party. Brun. 1226, week days.

WILL BUY SMALL HOMES
with garden space in or close to Chicago. ADDRESS C A 334, TRIBUNE.

WANTED—Mod. 5 or 6 rooms; large lot; moderate price; within 40 miles. Address E 348, Tribune.

HAVE cash for modern home in Park Ridge—Not older than 2 years old; private party. Phone LACKAWANNA 9675.

5 OR 6 rms.—Htd.; not less 30 ft.; up to $6,000; im. poss.; no sls.; pvt. buyer. ADDRESS C B 420, Tribune.

HAVE cash for cottage, bungalow, or 1½ story—Northwest. Mulberry 9718.

Farms and Acres.

WANT 1-3 A. of land—Cottage or home. 2, 3, or 4 rms.; N. W. side, close to St. Paul, Milwaukee road. Alb. 2963, 8 to 6.

WANTED — ACREAGE CLOSE TO CHICAGO. ADDRESS C B 404, TRIBUNE.

Vacant.

BUILDER pay cash to private owners for residential lots within 50 miles of Chicago—Give name, address, and phone. Address F 80, Tribune.

Miscellaneous.

WANTED—LAND ADJACENT TO TOWN OR TRANS. ALSO HOMES, APTS., OR COMMERCIAL BLDGS. WILL PAY cash. Percy Wilson Co., 134 N. La Salle

FOR RESULTS—South Side properties. See McClun, 217 W. 63d-st., Wen. 1844-47. We have the buyers. Salesmen all dist.

REAL ESTATE FOR EXCHANGE.

Apartment Buildings.

WILL trade 2 flat, near 103d-Racine-av., for cottage or bungalow. Ced. 0650.

Vacant.

50x125 FT.—Central-av. near George. For No. W. side bungalow or 2 flat or No. W. suburban home. Kildare 5268.

HAVE 2 clear lots and $2,000 for a good building—Address G 151, Tribune.

REAL ESTATE LOANS, MORTGAGES.

WILL make or buy 1st mortgages on gd. South side improved property. Low rates. WM. J. SHARP & CO., 337 W. 63D-ST.

LOANS—PERSONAL AND BUSINESS.

Personal Property and Salary.

ANY MAN or WOMAN
single or married, who is employed, can borrow from $10 to $300 from us without delay.
WE ALSO OFFER
SHORT TERM LOANS
TO TIDE YOU OVER
UNTIL PAY DAY
WE FINANCE
COAL PURCHASES
BUSINESS COURSES
TECHNICAL COURSES
TOOL PURCHASES
or other necessary purchases or past due obligations. Monthly payments. Dates and accounts of payments to suit your convenience. Private interview rooms.
FAMILY LOAN
CORPORATION.
LOOP.
202 S. State-st., cor. Adams. Century Bldg., R. 301. Telephone WABash 2994.
LOGAN SQUARE.
3147 W. Logan-blvd., cor. Kedzie, 2d fl near "L" Terminal. SPaulding 4100.
NORTH SIDE.
6349 N. Western-av., cor. W. Devon, Rm. 206, Devon Bldg. Tel. Briargate 4121.
WEST SIDE.
4806 W. Madison-st., near Cicero, next to Walgreen's. Tel. MANsfield 4211.
SOUTH SIDE.
758 E. 79th-st., cor. Cottage Grove-av., Rm. 206, 2d floor. RAdcliffe 6500.
SOUTH CHICAGO.
9113 S. Commercial-av. [opp. Goldblatt Bros.], Lincoln-bl., Rm. 10, REG. 6220.
BLUE ISLAND.
13018 S. Western-av. DIAL Operator Blue Island 86.

MONEY
TODAY OR TONIGHT
Salary, Auto, Furn. Loans
Citizens Loan Corp.
5 E. Jackson at State. WABash 5600
5967 W. Madison at Austin. AUStin 7300
3401 Diversey at Kimball. SPAulding 4300
749 W. 63d at Halsted. NORmal 5700
1608 W. Belmont at Ashland. LAKv. 7300
1604 E. 79th at Stony Isld. REGent 5600
6240 Cottage Grove-av. FAIrfax 0600
Neighborhood Offices Open
Every Eve. to 8 P. M.

LOANS UP TO $300
Salary-Auto-Furniture
L. T. BAKER & CO.
State Supervised Personal Loans.
PHONE RANDOLPH 6151.
30 W. WASHINGTON. SUITE 1407.

LOANS—PERSONAL AND BUSINESS.

Personal Property and Salary.

1-Visit Loans
Special Phone Service
Call Franklin 4774
Ask for Miss McCarthy and tell her how much you need. Give her the facts for your application then stop in by appointment to sign and pick up the money.
LOANS, $10 to $250 or more, are made without co-signers.
BETWEEN-PAY-DAY LOANS, $30 for 2 weeks costs you less than 43c. Rate is 3% monthly on unpaid balance up to $150; 1½% monthly on balance above. Come in, phone, or write.
SPECIAL SERVICE FOR WOMEN
Employed women can readily get a Between-Pay-Day loan to tide them over. Prompt, friendly service. No unnecessary rigamarole. No embarrassing investigation. Phone LONGBEACH 1321 and ask for MISS LUTTNER, MANAGER of our Business Girls Dept. She will give you Special Lunch Hour Service.
Personal Finance Co.
12 CONVENIENT OFFICES:
LOOP.
160 N. La Salle-st., Rm. 1100. Rm. 3333
SOUTH SIDE.
841 E. 63d, 3d floor. Hyde Park 1471
757 W. 79th, cr. Halsted. Radcliffe 8225
2403 W. 63d, over Walgreen's. Rep. 7229
NORTH SIDE.
4770 Lincoln-av. Longbeach 1321
[Over Walgreen's.]
4750 Broadway, 2d fl. Longbeach 4090
3982 Milwaukee-av., 2d fl. Palisade 0989
WEST SIDE.
4005 W. North. Capitol 0700
[Over Kresge's.]
4010 W. Madison, 2d fl. Nevada 2134
OAK PARK.
1118 Lake-st., 2d fl. Village 4500
CICERO.
5944 W. Cermak-rd., grd. fl. Cicero 666
[Two doors from Sears-Roebuck.]
EVANSTON—Greenleaf 3200.
State Bank and Trust Bldg., 3d fl., R. 300

CASH LOANS
TO MEN AND WOMEN
$20 FOR 30 DAYS
COSTS ONLY 60c
Now women with jobs may borrow here the same as men—on autos, furniture, or just on the strength of their jobs. Any amount, $10 to $300. "While you wait" service to those who phone ahead or present proper identification and evidence of employment. On our monthly rate of 3% on balances of $150 or less and 2½% on that part of the unpaid balance over $150, the cost of a $20 loan is surprisingly low. Phone for further details.
Commonwealth
Loan Co.
3166 LINCOLN-AV., cor. ASHLAND at Belmont, Rm. 224. BITtersweet 3360
4803 LINCOLN-AV., corner Western at Lawrence, Rm. 208. LONgbeach 3456
4013 MILWAUKEE-AV., cor. Cicero at Irving Park, Rm. 307. AVEnue 0443
1791 HOWARD at CLARK. R. 312. ROGers Park 0754
6252 COTTAGE GROVE-AV. at 63d Room 200. HYDe Park 3675
936 WEST 63D-ST., at Sangamon, Room 1. ENGlewood 1711
1 N. PULASKI [Crawford] at MADISON. Room 415. VAN Buren 5040
137 N. MARION-ST., at Lake, R. 204. Chgo. Ph. Aust. 1614. Oak Pk. Vil. 6886
6428 W. CERMAK-RD., nr. Ridgeland Chgo. Ph. LAWndale 2882.BERwyn 371

BORROW FROM TOWER
$50 for 2 WEEKS
for 70c
That's the TOTAL COST of a $50 loan to Salaried Men and Women.
Other amounts from $10 to $300 on your SALARY, FURNITURE OR AUTOMOBILE in proportionate charges.
Your Signature Only
IMMEDIATE SERVICE
Charges are figured at 3% per month on loans up to $150 and 2½% per month on that part of the balance over $150.
40 N. Dearborn-st. [cor. Wash.]. Sta. 4400
806 W. 64th-st. [cor. Halsted]. Nor. 3500
4003 W. Madison [cor. Pulaski]. Nev. 6600
4006 N. Milwaukee [at Cicero]. Kil. 8300
TOWER FINANCE CORP.

LOANS—$25-$300
We have a plan that will meet your requirements.
Loans on Salary, Furniture or Auto
You can borrow a small amount of $25 or $50 or as much as $100, $200, $250, or more.
QUICK CONFIDENTIAL SERVICE.
PHONE CENTRAL 4733
C. C. ERD
7 S. Dearborn-st. Rm. 616

JUST CALL
RANDOLPH 2060
If You Need to Borrow
LOANS
$30 UP TO $300
T. B. WARD, INC.
RM. 408 8 S. DEARBORN

LOANS—PERSONAL AND BUSINESS.

Personal Property and Salary.

PHONE FOR YOUR LOAN
SAVE MONEY—TIME
TIRES—GAS
12 OFFICES
Phone first, stop in later in the day for the cash. $100 costs only an average of six cents per day when repaid in six equal monthly installments.
Borrow from $300 all the way down to $25 on your signature only if steadily employed. Local Loan's quick, confidential service can't be beat.
Rate is 3% per month on amounts up to $150 and 2½% per month on that part of balance over $150.
Quick Furniture
Loans Arranged
LOOP OFFICE.
7 W. Madison at State. RANdolph 8400
SOUTH SIDE.
4658 S. Ashland at 47th. YARds 4870
821 W. 63d at Green. ENGlewood 7800
807 W. 79th at Halsted. RADcliffe 4500.
11054 S. Michigan. PULlman 7500
WEST SIDE.
8 N. Ogden. SEEley 3700
[At Madison and Ashland.]
1 N. Pulaski at Madison. KEDzie 5900
[Oak Park phone Euclid 6163.]
4800 W. Cermak ROckwell 8000
[Cicero phone Cicero 6210.]
NORTH SIDE.
1212 N. Ashland at Milw. BRUnswick 3100
3204 N. Central at Belmont. AVEnue 4200
4013 Milwaukee at Cicero. AVEnue 1400
4802 N. Western at Lawrence. LON. 2161
LOCAL LOAN CO.
UNDER STATE SUPERVISION.

LOANS
$25-$50-$100 or more
Borrow at Household without fuss or bother on your salary, furniture, or car—no endorsers needed; $50 repaid in 4 monthly instalments of $13.46 each costs only $3.84. Special quick service on salary loans to employed women.

CASH LOAN YOU GET	3 payments.	4 payments.	6 payments.	9 payments.	12 payments
$ 25	$ 8.85	$ 6.73	....	....	....
50	17.69	13.46	$ 9.24	$ 6.43	$ 5.03
75	26.54	20.20	13.86	9.65	7.55
100	35.38	26.93	18.48	12.87	10.07
125	44.18	33.63	23.08	16.06	12.56
150	52.98	40.31	27.66	19.23	15.04
200	70.53	53.66	36.78	25.56	19.96
300	105.62	80.29	55.00	38.16	29.76

Payments include charges at Household's rate of 3% per month on that part of a balance not exceeding $100 and 2½% per month on that part of a balance in excess of $100. This rate is less than the lawful maximum on loans of more than $100.
LOOP OFFICES:
36 S. State, 16th floor. FRA. 0884
100 W. Monroe, 7th floor. STAte 1777
111 W. Washington, Rm. 253. FRA. 1082
5 S. Wabash, 13th floor. STAte 0151
NEIGHBORHOOD OFFICES:
6255 S. Ashland, 2d fl. HEMlock 4510
2355 W. 63d-st., 2d fl. REPublic 4472
6856 S. Halsted, 2d fl. ABErdeen 4060
841 E. 63d-st., 4th fl. PLAza 8360
9204 Commercial, 3d fl. SOU. Chi. 0103
11106 S. Michigan, 2d fl. COMmodore 3880
4554 Broadway, 2d fl. LONgbeach 7163
2800 Milwaukee-av., 3d fl. CAPitol 3440
4704 Irving Park, 2d fl. PENsacola 4570
3150 Lincoln-av., 2d fl. LAKeview 8844
1737 Howard-st., 2d fl. ROGers Pk. 8320
1 N. Pulaski [Craw'd], 5th fl. KED. 0704
Cicero, 6012 Cermak-rd., 2d fl. Cic. 6400
Oak Pk., 1140 Lake-st., 3d fl. Euc. 503
Chicago phone, Austin 0474.
HOUSEHOLD
FINANCE
CORPORATION.

SALARY LOANS
$25 TO $300
On Your
Own Signature
TO EMPLOYED MEN AND WOMEN ARRANGED WHILE YOU WAIT.
Money same day you apply. No deductions Convenient monthly payments.
PHONE FOR INFORMATION.
IMPERIAL
CREDIT CO.
LOOP.
8 N. Dearborn at Madison, 2d fl. FRA. 6141
SOUTH.
6317 S. Halsted nr. L sta. ENG. 4010
3200 W. 63d-st.,at Kedzie,2d fl. PRO. 6600
WEST.
7 S. Pulaski [Crawford] NEV. 7060
NORTH.
1548 Belmont at Ashland-av. WEL. 6700
4802 Broadway at Lawrence. LON. 5188

Business Loans.

$300 TO $100,000.
F. BOLAND, 9 W. Washington. Fra. 1966.

Collateral Loans.

JEWELRY LOANS—$1 TO $10,000. ILLINOIS STATE PAWNERS ASSOCIATION 140 N. Dearborn cor. Randolph. 2d floor

FINANCIAL SERVICE.

GET OUT OF DEBT!
NO SIGNERS. ONE PLACE
CONFIDENTIAL. TO PAY.
$500 IN DEBTS COSTS
ONLY $3.80 A MONTH.
MORGAN
CREDIT ADJUSTMENT CO.
Owned by American Treasury Co.
20 W. JACKSON. WABASH 5487.

HEIRS—Cash for estate interests, claims. Probate Finance, 155 N. Clark. Cen. 2022.

AUCTION SALES.

WILLIAMS, BARKER & SEVERN CO. Est. 1879. 229 S. Wabash. Har. 3777.

BUSINESS OPPORTUNITIES.

Businesses for Sale.

APT. HTL.—49 r.; lse. 10 yr.; nets $525; req. $5,000. De Woskin, 105 W. Madison.

BAKERY—Doing good business; low rent; small down payment. 1014 W. 71st-st.

BARBER and beauty shop—Also fixtures; new, used. PAIDAR CO., 1120 N. Wells.

BEAUTY parlor and contouring—Will sac. 12 yr. est. bus. account illness. Marshall Field Annex. Dearborn 7298.

BEAUTY Shop—Fully equipt.; steady clientele; low rental; owner retiring. 5640 N. Clark.

BEAUTY shop—Modern; fully equipped; sell acct. illness; hot water and heat furn.; liv. qtrs.; rent $30. Hum. 2344.

CARTAGE and maintenance service—Comp. working equip.; 2 late model trucks; estab. 10 yrs. Address A Y 415, Tribune.

CARTAGE company for sale—Owner retiring. Address A Y 541, Tribune.

CIGAR store—Loop location; established 5 years; for rent or sale including fixtures. Going business. See owner, 183 W. Washington.

CLEANING and alteration store—Good business; husband in service; will sell cheap. Fifth-Av. Cleaners, 927 W. 5th-av., Gary, Ind.

CLEANING, tailoring, dress making—Corner store; living quarters; no competition. Bargain; terms. 900 George-st.

DRUG store—Business established 30 years; any reasonable terms accepted for quick sale. Belmont 10205.

EGG route—Wholesale, with 1½ ton truck; estab. 30 yrs.; 45-65 cases per week; gd. profits. Armitage 7245.

FUR shop—Est. 10 yrs.; selling, illness. Arden Fur Shop, 6545 Cottage Grove.

GARAGE bus.—Est. 17 years. Best North Side loc. "L" Garage, 1128 Thorndale.

GIFT shop—Nice business; liv. quarters if desired; rent free for help in sub-postal station; references. Oak. 2715.

GIFT shop—Long est.; well stocked; fine suburban trade; no prior. Berwyn 3553.

HAMBURG.—Busy cor.; rt. $30; liv. qtrs.; oppt. for cpl.; sac., sell, trd. car. Whi.6592

HAND laundry and dry cleaning — Well established; reasonable. Hollyct. 6667.

HOTEL-Restaurant—27 rm.; 5,000 pop.; all yr. bus.; exc. life time proposit.; newstd. bldg.; reas. offer; consid. sell.; ill. Blethen Hotel, Crystal Lake, Ill.

ESTABLISHED LIQUOR BUSINESS. Stores well equip.; no stock. Aus. 3787.

LUNCHROOM—Cheap, with living quarters; rent $25 a month. 2874 N. Clark.

NEWSPAPER FOR SALE—Outstanding Southwestern weekly newspaper with commercial printing; well equipped; established 68 years ago; grossed over $30,000 last year; no troublesome competition. If really interested address H Y 7, Tribune.

ORNAMENTAL iron and welding shop—Leaving for service; reasonable. 1102-4 N. Ashland. Brunswick 8677.

PORTRAIT studios—2; near Chicago; army and navy camps nearby. Can gross $2,000-$2,500 weekly. Complete personnel; 10,000 negatives; film supply assured; $5,000 cash or terms can be arranged. Address A Y 413, Tribune.

PRINTING PLANT—SMALL SHOP; GOOD condition. Address C B 273. Tribune.

RESTAURANT—EXC. EQUIP.; GOOD LOC. AIR COND. WILL BE SOLD AT AUCTION, ALL OR PART. THURS. 1:30 P. M. 1709 SHERMAN-ST. EVANSTON.

ROOMING house—Building and furnishings complete; 53 rooms; good south side location; mostly apts.; elec. refrig.; stoker; monthly income, $784.50; yearly, $9,414. For immediate sale. Only $18,500; $8,000 cash. R. L. Gear, 6327 Kimbark-av. Dorchester 9629

ROOMING hse.—Uptown location; 36 rms.; good lease; rent $200; will pay for itself in 2 yrs.; $2,500 cash; bal. easy terms to responsible party; write for appointment. Address C B 96, Tribune.

ROOMING HSE. AND PROP., $4,20[illegible]. A real barg.; 2152 Warren-blvd.; 7 [illegible] apts.; 1 kitnt. apt.; in 1st class [illegible] inc. $200 mo.; cash $1,500; tms. to [illegible]

ROOMING house—Same owner 19 [illegible] must sell cheap; 31 rms.; near N[illegible] Side; $750 cash will handle. Trad[illegible] small real estate. Call Aberdeen 56[illegible]

ROOMING house—11 rooms; gold [illegible] filled; rent $75. Price $1,000. Excellent bargain. Call evenings. Del. 8047.

RMG. hse.—40 rms.; hskpng.; Linc. P[illegible] 5 yr. lease; profit $200; ht. free; $1,500 [illegible] CAPPS CO. 61 W. SCHILLER-S[illegible]

RMG. hse.—29 units; 1-2s; all gas, water; rt. $175 mo.; ref.; $2,500 req. Lon. 1518.

RMG. hse.—28 rs.; rt. $90; inc. $330. Pr. $2,000. Corcoran Co., 48 W. Divis on.

RMG. hse.—38 rms.; rent $125; at a barg. 611 N. Dearborn.

RMG.—66 rms., 23 refrig.; Lincoln Park; pr. $6,000. McCarthy Co., Mich. 6536.

RMG. hse.—50 rms.; N. S.; 13 refrigs.; can clear $250 mo.; $1,500 req. State 2386.

TAILOR SHOP—Well estab. in large apt. hotel. Must sell due to illness; bargain. 4915 Belle Plaine-av.

TAVERN—Sm.; beau. furn.; low rent; new refrig. Budweiser; $375. 1001 W. Grand.

TAVERN cor.—Lincoln-Lawrence-Western; est. 10 yrs. 4813 Lincoln-av. Rav. 8258.

TAVERN and rest.—Complete equip.; sacr. 501 N. La Salle-st. State 5585.

WRECKING AND JUNK yard—Large yard; good loc.; well estab.; good opportunity. Also lrg. truck scales and wrecking equip. including burning equip. Call Gary 22409 days; Gary 9387 eves.

Business Service.

MIMEOGRAPH 300 postcards or letters, $1. Dollar Letter, 180 W. Wash. Dea. 7060.

Concessions, Locations, and Leases

SHOE REPAIR SHOP
Well established. Fully equipped. Good paying business. Now operating. Best location. South Side. To rent.
PICCADILLY HOTEL
5107 Blackstone-av.

TAVERN - restaurant — Dine and dance; prominent crossroads, 7400 North. Cheap rent; immed. poss. Furman, Fra. 0053.

RESTAURANT—Fully equipd., in hotel of 105 rooms; for lease. Bittersweet 3500.

Distributors.

A MAN with car, now employed, can OWN a lifetime business, operating it in spare time, and have highly profitable full time dealership when his war job ends; $2-$4 hourly profit; no experience or shop needed; orders are coming in faster than dealers in Chicago area can service them. We must AT ONCE add another dealer. [Territories thruout U. S. A. also available.] You can increase profits by [illegible]ding service men. Clean, revive, mot[illegible]proof upholstery, carpets rugs in ho[illegible], hotels, institutions. Your modern[illegible] proved process recommended by l[illegible] Chicago stores. "$1,000 in orders [illegible] 17 days."—Gibson. "Results are [illegible]ing."—Brady. "Repeat orders [illegible] business."—Hargrave. Portable [illegible] machines, materials, demonstrat[illegible] vertising furnished. Small inv[illegible] establishes business. Unusual [illegible] Write TODAY. Home Service Co., [illegible] Ct., Deerfield, Ill.

BOWES "SEAL FAST"
Conservation of rubber has created a tremendous demand for Bowes "Seal Fast" tire repair equipment and mat[illegible]. These open franchised Chicago and Oak Park areas as wholesale distributors for our line of products require a capable merchandiser with sufficient capital to carry an inventory to supply present dealers and meet the demands in the area for our equipment. For complete information write or call Mr. A. V. Hicks, Factory Representative, Sherman Hotel.

Job Lots.

WTD.—Sm. art brushes; also 1 oz. bottles with caps; can use caps with brush attached. Address E 575, Tribune.

Manufacturing.

WANTED
WAR WORK
Sub-contract wanted — Electrical equip. testing, soldering, small radio equipment and parts assembling.
IMMEDIATE PRODUCTION.
SOUTH SHORE RADIO & ELEC. CO.
7033 Stony Island. Dorchester 2340.

WORK wanted for complete machine shop. Tool and die making; also general production work. American Decalcomania Co., 4334 5th-avenue.

LIGHT drilling, tapping, reaming, slotting work—Prefer 2d operation on screw machine parts. Address C A 294, Tribune.

WANTED—Foundry work, brass, bronze, or aluminum; work guaranteed. Routson Brass Foundry, Elkhart, Indiana.

WANTED—Cylindrical grinding work. Also heavy duty lathe work. SEREN TOOL WORKS, 500 S. Peoria.

Wanted.

ATTENTION, INVENTORS.
Completely equipped tool shop is looking for consumer goods or other small item to manufacture. Will help obtain patents for worthwhile products. Address H Y 43, Tribune.

SELL YOUR BUSINESS PROMPTLY THRU THIS RELIABLE HOUSE. WE SELL MORE THAN ALL OTHERS. KANE CO., 828 N. STATE. DEL. 3305.

WE BUY OR SELL ANY BUSINESS. PAY NO ADVANCE FEES. WE OUTSELL all others. Lewis Co., Mon. 8032.

PRINTING PLANT WANTED.
Private party will pay cash for going plant. Lakeview 6929, eves.

CASH for stores and stks. of merchandise. Ace, 672 W. Roosevelt-rd. Canal 8625.

WE buy your store, pay cash same day. ROSS CO., 663 N. State-st. Whi. 6373.

WE CAN SELL YOUR BUSINESS. DELMONT CO., 2839 N. Clark. Bit. 7384

SPORTING GOODS.

CASH or trade—Guns, ammu., tackle. Free barg. catalog. KLEIN'S, 508-T S. Halsted.

FISHING TACKLE—Bamboo fly and casting rods; custom made. Fairfax 9105.

BOATS, YACHTS, ETC.

BOATS—MOTORS—SPORTING GOODS. MAYPOLE, 5901 W. Madison. Man. 10351

WANTED—25 ft. Chris-Craft cabin cruiser; in good condition. Long. 4834.

PATENTS—PATENT ATTORNEYS.

PATENT ATTORNEY-ENGINEER.
D. M. Heller, 134 N. La Salle. Fra. 5056.

COLLECTIONS.

COLLECTIONS—United Mercantile Service, Rm. 610, 140 N. Dearborn. State 4181.

USED AUTOMOBILES FOR SALE.

SAVE MONEY!
Wholesale and Retail
'42 Buick Special 5 p. sed., r., h....OPA
'42 Pontiac sedanette 6 p. sed., r., h..OPA
'41 Chev. 6 p. sed., r., h., like new..Barg.
'41 Ford 6 p. sed., r., h., like new..Barg.
'41 De Soto cust. 4 dr. sed., r., h....Barg.
'41 Buick sedanette, rad., htr.........Barg.
'41 Pontiac 6 p. sed., rad., htr.....Barg.
'40 Chev. 6 p. club coupe, r., h...Barg.
'40 De Soto 6 p. sed., rad., htr.......$695
'40 Dodge 6 p. sed., like new.........$695
'40 Plym. 6 p. sed., r., h., like new..$595
'40 Ford 6 p. sed., htr., blue.........$545
'40 La Salle 6 p. club cpe., r., h....Barg.
'40 Stude. Champ., overdrive, r., h..Barg.
'39 Willys 4 cyl. 5 p. sed., rad., h....$395
'39 La Salle 6 p. clb. cp., r., h., blue.$545
'39 Pontiac 6 p. sed., rad., htr.......$445
'39 Ford sed..$395 | '39 Olds sed....$445
'38 Zeph. sed..$325 | '39 Plym. sed...$445
'38 Chrys. sed.$325 | '38 Olds sed....$325
'38 Nash sed..$325 | '38 Ford sed....$325
'37 De Soto sd.$225 | '37 Willys sed..$275
'37 Pack. sed..$225 | '37 Stude. sed..$225
'37 Pack. cpe.$195 | '37 Nash sed...$195
'36 Olds. sed..$125 | '36 Pont. sed....$145
150 Others to Choose From
Terms, Trade. Open Evenings till 9.
HEATED SHOWROOMS
3317 N. Cicero
North Town Auto Distrib.

North Side Specials
BUICK—1939 4 dr. sedan.
BUICK—1940 Super sedan.
CHEVROLET—1941 Master de luxe 2 dr.
CHRYSLER—1941 New Yorker 4 dr. sed.
LA SALLE—1940 mod. 52, 4 dr. sed.
PACKARD—1941 Clipper 4 dr. sed.
PACKARD—1941 6 cyl. tour. sed.
PACKARD—1941 120 tour. sed.
PACKARD—1940 6 cyl tour. sed.
PACKARD—1939 120 tour. sed
PLYMOUTH—1941 4 dr. sed.
PLYMOUTH—1941 2 dr. sed.
PONTIAC—1940 Club coupe.
100 NEW PACKARDS—OPA order nec.
OPEN MON., TUES., THURS., 'TIL 8.
NORTH SIDE PACKARD.
1809 Devon. Bri. 3100.

DEALERS INVITED!
Wholesale—Lowest Prices
4849 N. Western-av.

BUICK 1941
Special 4-door sedan; jet black finish; 5 excellent w. w. tires, heater, radio. Really a beauty. Priced to sell.
Cadillac Motor Car Div.
2301 S. Michigan Cal. 4141

BUICK—'41 SUPER TORPEDO SED. BUICK—1940 SPECIAL SED. Fully equip., exc. cond., priced to sell. ASK FOR GEORGE FLECK, CROSSTOWN MOTORS, 4655 Washington. Est. 2226. Open eves.

BUICK—'41 SPECIAL SEDANETTE; RADIO, HEATER; CLN., WELL KEPT CAR. ALSO '40 SUPER TORPEDO SEDAN LIKE BRAND NEW. FELZ. 1132 DIVERSEY.

BUICK—1941 SEDANETTE; RADIO. BUICK—1941 SEDAN; RADIO. 8959 S. ASHLAND. ALWAYS OPEN.

BUICK—'41 sedanette; rad., htr.; bargain. BUICK—'41 Super 4 dr. sed.; r., h.; barg. H. D. Maggio Nash Dlr., 1637 N. Cicero.

BUICK '38 SPECIAL 4 DR. TRUNK SED., LIKE NEW. DODGE DEALER, 5725 BROADWAY.

BUICK—'40 super conv. coupe; rad., htr.; barg. Loeber Pontiac, 1111 N. Clark.

BUICK—1936, 4 dr. sedan; radio, htr.; sacrifice for $165. 1350 N. Pulaski-rd.

BUICK—1941 4 dr. sedan; radio, htr., 2 tone green. 400 Lake-st., Maywood.

BUICK—1941 Super 4 dr. sedan; htr., radio. Phone Grovehill 2424. Private.

BUICK—'41 CONV. COUPE; LIKE NEW. BEST OFFER. MIDWAY 6400.

CADILLACS 1941
"63" SEDAN, TWO TONE GRAY FIN.
"62" SEDAN, BLACK FINISH.
"61" 5 PASSENGER COUPE.
All cars equipped with radios, heaters, and 5 excellent tires; reconditioned and guaranteed. PRICED TO SELL.
Cadillac Motor Car Div.
2301 S. Michigan Cal. 4141

'40 Cadillac 7 Pass. Sedan
Model "75" Fleetwood body, original black finish, w. w. tires; like new appear. Barg.; terms and trade.
2317 S. MICHIGAN

CADILLAC—60 SPECIAL FLEETWOOD SPORT SEDAN. THE NEWEST LOW MILEAGE '40 EVER OFFERED. WILL TAKE TRADE. FELZ. 1132 DIVERSEY.

CADILLAC—1942-60 Fleetwood sedan. CADILLACS—1941-62 convert. 5 coupe. CADILLACS—1940-62 sedan. CADILLAC—1939-61 sedan. 8959 S. ASHLAND. ALWAYS OPEN.

CADILLAC—'40 60 S; rad.; 5 excel. w. w. tires; sac. Shell Sta., 3757 N. Ashland.

Chevrolet '42 Fleetline
sedan; radio, htr., 2 tone; bumper guards; very low mileage. Will trade. OPA certificate necessary. A rare buy! LAWDER BROS. 6900 VINCENNES.

CHEVROLET—1942 CONVERT. CPE. OPA. CHEVROLET—1941 COACH. BEAUTY. 8959 S. ASHLAND. ALWAYS OPEN.

CHEV.—'40 ....$595 5 pass.; 5 like new tires; radio, heater. BRADLEY. 4748 CHICAGO.

CHEV.—'35 trk. sed.; rad., htr.; gd. tires; runs and looks like new. Must sac.; $150. George, 3710 N. Western. Bit. 8792.

CHEVROLET—'38 bus. coupe; good cond.; exc. tires; $360. Lawndale 5365.

CHEVROLET—'39 4 dr. sed.; htr., exc. tires. Lawder Bros., 6900 Vincennes.

CHEV.—Late '36 5 pass. sedan; htr.; good condition; $165. 5954 S. Kedzie.

CHEVROLET—1940; in storage 18 mos.; before noon. 954 Addison. McGinnis.

CHEV.—1936 4 dr. sedan; radio, htr.; sacrifice for $135. 1350 N. Pulaski-rd.

CHEV.—'35 sed.; r. and htr.; gd. tires, mtr.; $140; priv. Pensacola 7558.

CHEV.—'36 DE L. TRK. SED., $185. CLARK-MAPLE CHEV., 1038 N. CLARK.

CHEVROLET — 1936 coupe, rumble seat; clean; priv. 5920 Broadway. Lon. 2863.

CHEV.—1940 master de luxe 2 dr. sedan; radio, heater, defroster. Rog. 7387.

Chrysler—1940 Windsor sedan. Fully equipped, overdrive, push-button radio, heater, and other extras. Nice condition. $795. Martin Roberts, 7700 Stony Island-avenue.

CHRYSLER—'40 Crown Imperial 7 pass. sedan; chauffeur driven; exc. cond.; cost $3,000; priced for quick sale, $1,250. Sell because of death. Cedarcrest 6856.

CHRYSLER—1939, 6 CYL. ....$495 5 pass. 5 like new tires. Radio, heater. BRADLEY. 4748 CHICAGO.

CHRYSLER—'37 Airflow 4 dr. sed.; custom; rad., htr., def. units, white walls; black; A-1 cond. 834 S. Harlem, Oak Park.

CHRYSLER—'40 Windsor, 4 door sedan; radio, air conditioning; low mileage. 2305 S. 13th-av., Maywood. Maywood 1115J.

CROSLEY—1942's, BRAND NEW; O. P. A. 8959 S. ASHLAND. ALWAYS OPEN.

DE SOTO—'41 4 dr. custom sed.; w. w. tires, fluid drive, perf. condition, fully equip.; sacr., $1,000; private. Seeley 7422.

DE SOTO—'40 4 dr. sed.; rad., htr.....$695 Cook County Distr., 1340 W. 63d-st.

DE SOTO—'41 2 dr. sed.; like new; $1,000 cash. Call after 6 p. m. 3407 N. Halsted.

DODGE 1941 SEDAN
5 PASSENGER. GOOD TIRES. IN EXCELLENT CONDITION. $895. STUDEBAKER. 1836 Ridge. EVANSTON.

DODGE—'41 6 CYL. SEDANETTE. MUST SELL; $980 FULL PRICE. MR. SCHNEIDER. 1132 DIVERSEY.

DODGE—1940 4 door de luxe sedan; like new; will sacrifice. 4545 Madison.

DODGE—'41 4 dr. sed.; fluid drive; w. w. tires, radio, heater. $950. Boulevard 9814.

DODGE—'36 4 dr. sed.; rad., htr.; A-1 cond. $175. L. Goldstein. Longbch. 2000.

FORD—'41 SUPER DE LUXE 3 DR. BEAUTIFUL BLUE; HEATER, TIRES. EXCEPTIONALLY GOOD ....$889 Many other like bargs.; '35 to '41 models.
STALLWORTH
7400 Stony Island. Hyd. 2500.

FORD—1941 STATION WAGON. FORD—1942 5 PASS. COUPE; O. P. A. FORD—1941 FORD CONVERT. COUPE. FORD—1941 FORD SEDAN; RADIO. FORD—1940 SEDAN; RADIO. 8959 S. ASHLAND. ALWAYS OPEN.

FORD—'40 de luxe 4 d. sedan; radio, htr., 5 tires; low mileage; like new; private. Price $785. Phone Lemont 71-J.

FORD—1939 STATION WAGON DE LUXE. $895. RADIO, HEATER; PERFECT ALL AROUND; PRIVATE. STEWART 7038.

FORD—1941 super de l. sed.; rad., htr., gd. tires. Sacr. $750. 3805 N. Western.

FORD—1941 station wagon; very fine condition. L. W. Shanesy. Shel. 4141.

FORD—'39 de luxe convertible cpe.; barg. LOEBER PONTIAC. 1111 N. CLARK.

FORD—'38 de luxe sed.; rad., htr., 5 tires; good cond.; $295. 1350 N. Pulaski-road.

FORD—'36 2 DR. SED., $145. CLARK-MAPLE CHEV., 1038 N. CLARK.

FORD—'35 2 DR. SED., $95. CLARK-MAPLE CHEV., 1038 N. CLARK.

FORD—'41 super de l. tudor; htr., gd. tires. $795. Lawder Bros. 6900 Vincennes.

FORD—'31 MODEL A 4 DR. SED. WRIGHT, 1822 Ridge-av., Evanston.

HUDSON—'37 conv. cpe.; rad., htr.; $275; pvt. Aft. 6 p.m., O'Brien, 213 S. Homan.

HUDSON—1941 4 dr. de l. sed. Radio, htr. Louis Dabe Motors. 6827 N. Clark.

USED AUTOMOBILES FOR SALE.

We're Sellin' 'Em . . . and Cheap, Too!
SAVE $100 TO $1,000
WE WHOLESALE
'42 Fords; '42 Plym.; '42 Olds sed. O.P.A.

'41 Olds. sedan..???	'41 Cadillac sed...???
'41 Buick sed...???	'41 Plym. sedan..???
'41 Chev. sed...???	'41 Pack. sedan...???
'41 Pont. sed....???	'41 Dodge sed.....???
'41 Ford sed..$795	'37 Dodge sedan.$225
'40 Chev. sed.. 675	'37 Chev. sedan.. 195
'40 Hud. sed... 575	'36 Dodge sedan.. 65
'40 Olds. sed... 695	'36 Auburn sed.. 65
'39 Stude. sed.. 485	'36 Ford sed.... 75
'39 Chev. sed.. 445	'35 Dodge sed.... 65
'38 Dodge sed.. 295	'35 Olds. sed.... 55
'38 Plym. sed.. 265	'35 Ford sed.... 75
'37 Ford sed... 95	'35 Plym. sed... 75
'37 Buick sed. 235	AUSTIN Rdstr...???

287 Other Bargains
23 CONVERTIBLES
CITY, 1718 S. STATE
Open every day till 8 p. m. All day Sun.

REAL BUYS
Save $ $ $—Clean Cars
WE WHOLESALE
'41 Olds. 6 cyl. hydra. station wagon.
'41 Buick special de l. sedan.
'41 Chevrolet special de l. sedan.
'41 Ford super de luxe sedan.
'41 Olds. 76 4 door sedan.
'41 Nash Amb. 6 club coupe.
'40 Chevrolet special de l. sedan.
'40 Ford de luxe 4 door sedan.
'40 Olds. "6" de luxe sedan.
'40 Pontiac de luxe 4 dr. sedan.
'39 Ford de luxe tudor sedan.
'39 Chevrolet Master de l. sedan.
'39 Pontiac de luxe 4 dr. sedan.
Many Others—Terms, Trade
3940 W. GRAND-AV.
OPEN EVENINGS TILL 8 P. M.

! ! BUYING A CAR ? ? CALL ME—"JOCKE" JOUGHIN. CADILLACS—5 and 7 pass. BUICKS—CADILLACS—5 and 7 pass. BUICKS—'41s, 40s. OLDS.—41s. CHEVS.—41s. FORDS. Crosstown Mtrs., 4655 Wash. Est. 2226. OPEN EVENINGS, RAIN—OR—SHINE—CASH—OR—TIME.

HUDSON—Late 1940 4-door sed., super 6; black custom; rad., htr., def. units. Real buy; terms. 834 S. Harlem, Oak Park.

HUDSON—'41 SEDAN 5 PASS. $690. OLESON. 1132 DIVERSEY.

HUDS.—'40 sd.; 23 h. p. mot.; 5 exc. tires. L. mi. Sac. Shell Sta., 3757 No. Ashland.

LA SALLE '40 SEDAN
Latest model 52 Torpedo 4 door sedan that absolutely can not be told from new; rad., htr., and 5 like new w. w. tires. A one owner car that was used only on Sun.
2247 S. MICHIGAN-AV.

LA SALLE—'37 SEDAN; $240. MR. OLESON. 1132 DIVERSEY.

LINCOLN ZEPHYR—'37 SEDAN; RUNS GD.; EXCELLENT TIRES; $195. FELZ. 1132 DIVERSEY.

LINC. ZEPH.—Late '39 de luxe fordor; rad., htr.; perf.; sac.; $575. Hem. 2767.

MERCURY—'41s; CLOSE OUTS. SEDANS, CLUB COUPES, FULL FACTORY EQUIPMENT. PASS FOR BRAND NEW. LOW AS $975. FELZ. 1132 DIVERSEY.

MERCURY—1941 conv. club; rad., htr., gd. tires. Sacr. $925. 3805 N. Western.

MERCURY—'40 sed.; rad., htr., trk., 5 gd. w.w. t.; l. m. Shell Sta., 3757 N. Ashland.

NASH—'41 Amb. 4 dr. Weathereye sedan. Louis Dabe Motors. 6827 N. Clark.

NASH—'41 Amb. sedan; radio and heater; good tires; $750. South Shore 6761.

NASH—'37 Lafayette sedan; 5 good tires. 3430 W. Lexington. Kedzie 1189.

Olds "6" '42 Coupe, $1,295
6 pass. hydramatic with radio; O. P. A.
OLDS 1942 SEDANETTE
Model 98 hydramatic with O. P. A. That low, long body in a 6 pass. with radio; looks like a Cadillac.
1941 Olds 8 6-pass. Coupe
1941 Olds 8 Hydra Sedan
Bird-Sykes, 2235 Michigan

OLDS.—'37 6 CYL......................$265 5 pass.; 5 like new tires, radio, heater. BRADLEY. 4748 CHICAGO.

OLDSMOBILE—1942 "78" 4 DR. sedan; like new; substantial saving. South Chicago Buick, 8600 Commercial.

OLDS.—'37 4 door sedan; 6 cylinder; rad., htr.; gd. cond.; gd. tires. 828 N. Noble.

OLDS.—1935 6 cyl. sed. 4 dr.; runs perf.; sac.; $85. Shell Sta., 3757 N. Ashland-av.

OLDS.—1936 2 dr. sed.; good cond.; best offer takes; private party. Atlantic 9806.

OLDSMOBILE—1941 SEDANETTE beauty. 8959 S. ASHLAND. ALWAYS OPEN.

OLDS.—'36 6 4 dr. sed.; splendid cond.; good tires; $125. Gar., 4730 Harrison-st.

OLDS.—'34 4 dr. sed.; htr.; $75. Dempster L Garage. 1315 Sherman, Evanston.

PACKARD 1938 7 PASS. LIMOU. Previously owned by prominent family. Has new car appearance. Radio, htr. Exceptional tires. Good car for undertaker, taxicab, taking people to work, large family, etc. Check this outstanding car before you buy! !
M. J. LANAHAN, INC., 2522 and 2542 S. Michigan.

Packard 8 Pass. Sedan
1940 custom super 8; pushbutton radio, underseat heater, down cushion upholst., very low mil. Sacr.; terms, trade. Op. ev.
WALTON, 2229 S. Michigan

PACKARD 1941 SEDAN
5 PASSENGER. RADIO AND HEATER. EXCELLENT CONDITION THRUOUT. STUDEBAKER. 6335 BROADWAY.

PACKARD—'38 sed. 6 cy.; 5 ex. tires; runs perf.; sac. Shell Sta., 3757 N. Ashland.

Plymouth—1937 4 Dr. Sed.
Good condition; will sell at reasonable price. Phone Sunnyside 6901.

PLYMOUTH—'41 STATION WAGON SPECIAL DE LUXE. MUST SELL. MR. McCUE. 1132 DIVERSEY.

PLYMOUTH—1939 ....$395 5 pass.; 5 like new tires, radio, heater. BRADLEY. 4748 CHICAGO-AV.

PLYMOUTH—'41 COACH, LIKE NEW. 8959 S. ASHLAND. ALWAYS OPEN.

PLYMOUTH—1939 sed.; heater; radio; sell unpaid bal. 1025 N. Clark. Whi. 8038.

PLYMOUTH—'41 2 DOOR SEDAN; $845. LOEBER PONTIAC. 1111 N. CLARK.

PLYMOUTH—1936; radio, heater; $125. Mechanically O. K. 1350 N. Pulaski-rd.

PLYMOUTH—1933 sedan; $50. Evenings. 2024 North Kilbourne.

PLYM.—Late '39 de luxe coupe. Radio, htr., A1. Perf. tires. $465. Rep. 3620.

Pontiac—1937 6 cylinder coupe. Radio, heater, and other extras. Bargain at $165. Martin Roberts, 7700 Stony Island-av.

PONTIAC—1942 SEDAN; RADIO; USED.
PONTIAC—1941 SEDAN; RADIO...$995
PONTIAC—1940 SEDAN; RADIO... 695
PONTIAC—1939 SEDAN; RADIO... 595
PONTIAC—1937 SEDAN; RADIO... 345
PONTIAC—1936 SEDAN; RADIO... 245
8959 S. ASHLAND. ALWAYS OPEN.

PONTIAC—'41 convertible coupe; bargain. PONTIAC—'41 sedan-coupe ....$985 PONTIAC—'40 4 dr. sed...........$685 LOEBER PONTIAC, 1111 N. CLARK.

PONTIAC—1940 Torpedo 8 sedan; two tone blue; very low mileage; excellent rubber; de luxe model; fully equipped; $750; private. Estebrook 1428.

PONTIAC—'40 4 DR. DE LUXE SED. Radio, heater; in exc. cond., like new thruout; bargain. 3520 Archer.

PONTIAC—'36 6, 4 DOOR SEDAN. HEATER; GD. TIRES; SPECIAL, $135. Warner Motor Sales, 958 Diversey.

PONTIAC—'41 6; rad., htr., seat covers; A1 tires; a giveaway at $995. See this. Warner Motor Sales, 958 Diversey.

PONTIAC—'40 2 DOOR; RADIO; HTR. $575; Call eves. Pensacola 4129.

PONTIAC—'41 Station Wagon. Interior prf. 5 good tires. Sac. 1350 N. Pulaski.

PONTIAC—'37 4 door sedan; radio, heater; fine condition. $300. Web. 7773.

PONTIAC—'40 2 dr. sed.; 6 cyl.; barg. WRIGHT, 1822 Ridge-av., Evanston.

PONTIAC—'41 sedanette; fully equipped; $875. Dealer, 1252 S. Kolin.

PONTIAC—Late '35 de luxe 4 dr. sed. Trunk, htr., A1. $145. 5954 S. Kedzie.

STUDE.—'42 2 dr. sedan; radio, htr., overdrive; OPA. 6827 N. Clark.

STUDEBAKER—1940 SED.; BEAUTY. 8959 S. ASHLAND. ALWAYS OPEN.

MOTORCYCLES AND BICYCLES.

NO PRIORITIES REQUIRED. America's largest bicycle distributors; new and reconditioned; domestic and imported; all types, all sizes, accessories. Cycle Transport Co., 1241 S. Michigan

WTD.—By sailor, '39, '40 or '41 Harley Davidson; 61 pref.; cash. Hyd. 7869, eves.

REBUILT BICYCLES—New guarantee; no priority necessary. 4036 Armitage.

NEW and used bicycles and scooters. Nelsen-Hirschberg, 5133 Irving Park.

BARG.—New, used bicycles; all sizes. 3447 Lawrence. Jun. 2078. Op. eves. 9, Sun. 5.

'35 HARLEY 74—Buddy seat, saddle bags; perf. cond. Dick, 2742 Ogden, till 8 p. m.

'36 IND.—New paint, perf. tires., perf. cond. 2347 W. Iowa, base. fl. Hum. 2893.

AUTOMOBILE LOANS.

CASH IN 10 MINUTES
LOANS ON AUTOS OR TRUCKS.
LOANS ON YOUR OWN SIGNATURE.
FURNITURE. BUSINESS. MACHINERY
WINTER-HIRSCH
1842 S. Michigan-av. Cal. 4290.

HAROLD TEEN— GOOFY LAYS THE EGG

AUTOMOBILES WANTED.

CASH!
We Pay Highest Prices in Chicago for Used Cars and Station Wagons
ANY MAKE OR MODEL FROM 1936 TO 1942
We Need 500 Cars Immediately!!
We will pay off finance co. and give you difference in cash. Bring title and save time. WE WILL COME OUT.
Phone Mulberry 5800
ASK FOR MR. BERRY
Dealer Representative.
3315 N. Cicero
OPEN EVES. TILL 9 AND ALL DAY SUN.

South Siders Call Us
We Come Out
WE NEED CARS
Station Wagons, Trucks
ALL MAKES AND MODELS
'37s, '38s, 39s, '40s, '41s, '42s
Ronnie Motor Sales
Regent 0616
7625 Stony Island-av.

Headquarters FOR DEALERS
PAYING TOP PRICES
4701 W. MADISON
MANSFIELD 0321

Here's what we pay for most '41, '42 cars—Original Chicago delivered price less 1c for each mile the car has been driven. Kroll Motors, 7130 S. Halsted. Phone Radcliff 4700.

A Safe Place to Sell
WE NEED YOUR CAR.
James Levy Buick Co.
2257 S. MICHIGAN-AV.

Authorized Ford Dealer will pay top dollar for clean cars and trucks; wants late model Ford, Chev., Pontiac, Buick, Mercury, Plym., Dodge. 6127 COTTAGE GROVE. J. A. LAVERY MOTOR CO. Mid. 5300.

HIGHEST CASH PRICES for old junk, wrecked autos or trucks. WARSHAWSKY & CO. World's Largest Auto-Truck Wreckers. 1900-24 S. STATE CALUMET 6800.

Triangle Motors
WANTS ALL MAKES, ALL MODELS.
7743 STONY ISLAND-AV.

High Cash for Your Buick
FRANK LYNCH BUICK
5330 Irving Pk. Mul. 1800

Wanted—1941 Cadillacs
MUST BE IN GOOD COND.
Address A T 497, Tribune.

CASH FOR YOUR CAR. JAMES F. GOODWIN, DODGE DEALER. 5725 BROADWAY. LONGBEACH 1300.

INTERESTED in buying '39 or '40 Chev. or Ford; will pay highest prices. L. W. Shanesy, Mr. Kelley. Sheld. 4141.

WOULD like to buy late model car; prefer '38 to '42. CASH. 6115 N. Clark-st. Sheldrake 0431.

FORD—WTD.; '35 OR '36 CONVERTIBLE. MEES GREENLEAF 9798.

WILL pay your price for nice 1941 Buick. Need car at once. Longbeach 4716.

WE pay the limit for good used cars. 4140 Irving Park. Avenue 1904.

NEED lite car for week-ends—Tires not important; cash. Henry. Canal 7600.

CADILLAC—'41 4 DOOR SEDAN. CENTRAL 4653.

WANT good used cars from owners—Will pay highest price. University 3717.

"Don't Give Your Car Away"
SEE ME LAST TO Convince Yourself
WE PAY Highest Prices FOR YOUR AUTOMOBILE
We pay off finance co. and give you equity in cash.
If You Can't Drive in I Will Come Out
Phone Me
MR. HENSEN
Dealer Representative.
NATIONAL 0800
2550 N. Cicero
Open Eves. Till 9. All Day Sunday.

It's a Little Farther Out — — But You'll Get the Highest
CASH
New Oak Park Dealer
WANTS 100 CARS
For essential west side war workers who need your car for vital transportation. Be patriotic! Sell Today! Call
200 MADISON-ST:
Oak Park Euclid 267
N. W. Cor. Lomb'd-Madison

"WE HAVE HIT THE CEILING in Prices!"
TRY US RIGHT NOW!
Don't Delay Call Today
We Come Out
Uptown Chevrolet
4859 Broadway Lon. 9172

NICKEY CHEV.
WILL PAY HIGHEST PRICES
FOR ANY MAKE OR MODEL. WILL BUY YOUR CAR OVER THE PHONE OR COME OUT
4120 Irv. Pk. Pen. 3670
16 YRS. A CHEVROLET DEALER

CITY REPRESENTATIVE
will pay HIGHEST prices for 1937 to 1942 cars. All makes and models. Get my price first. Will come out and pay SPOT CASH! Five minute service. Owe a balance? We will pay it off and give you the difference in cash.
Mr. France—Calumet 7030

ROY JOHNSON
Chicago's oldest Chrysler dealer,
pays highest prices
for late model cars, all makes.
4148 Milwaukee-av. Avenue 1470.

ROME—NASH
Buys cars; all makes; top prices.
4107 Milwaukee. Ave. 1616

WE NEED CARS
ANY MAKE. ANY MODEL
CALL PROSPECT 4878

Highest Prices Possible for your car; at once; any model from 1936 to 1941; no deduction for necessary repairs. Will call. 661 E. 71st. Tri. 9177.

WE NEED 200 CARS
WILL PAY HIGHEST PRICES.
6051 Cottage Grove-av. Plaza 1228.

SHEET metal worker—On defense project, badly in need of late model car; will pay all cash. National 2062.

WILL PAY YOUR PRICE FOR clean model car from '36 to '42. 1025 N. CLARK. WHITEHALL 8039.

MECHANIC WANTS '37, '38, OR '39 CAR TO REPAIR. ANY CONDITION. WILL CALL. BERKSHIRE 1277.

DRUG salesman will buy for cash good '39 or '38 Chevrolet or Ford sed. Wel. 9795.

PARTY wants 1941 Chevrolet, Oldsmobile 6, or Buick. Juniper 10479.

WANTED—Used car; late model; must have good tires; high price. Tel. Crawford 1647.

TRY our price—We come out. '36 to '41 cars wanted. Call Rockwell 3783.

SEE OTHERS FIRST! Then see us—High cash prices. 7717 S. Halsted. Rad. 5858.

Call
KEDZIE 8181
or Come to
3939 Washington
for the HIGH BID on Your Car
CASH in 5 Minutes
We'll Pay Off Your Balance
Don't Forget the Address
3939 WASHINGT'N
OPEN 9 A. M. TO 9 P. M. DAILY, SUN.

Chicago's Highest Price IN ANY CONDITION
for All Model Cars
WE COME OUT
Mr. Davis, Seeley 0607
DEALER REPRESENTATIVE.
801 S. WESTERN

Highest Prices in CHICAGO
FOR '36, '37, '38, '39, '40, '41, '42
Convince Yourself
Call Me First or Last
MR. FRANK
Graceland 6230
WE COME OUT
814 DIVERSEY

Cash in a Flash!
FOR YOUR CAR
Any make or model
We come out
Crosstown Motor Co.
Ask for Mr. Lyons
4655 Washington-blvd.
Est. 2226 Open eves.

PACKARD
PAYS HIGHEST PRICES FOR LATE MODEL
PACKARDS
24th & Michigan Cal. 7400

1922-1942
Old, New, Junked, Wrecked
CARS AND TRUCKS WANTED. BEST PRICES. WE CALL ANYWHERE.
MARTIN AUTO PARTS
2038 SOUTHPORT-AV. DIV. 2772.

CONVERTIBLE
COUPES WANTED
'37-'42; PRICE NO OBJECT. MUST HAVE AT ONCE. 5763 BROADWAY. SUN. 9030.

TOP PRICES
ANY MAKE, ANY MODEL. WE PAY OFF YOUR NOTES.
SHELL STATION
3757 N. ASHLAND. GRA. 5460.

HIGHEST CASH FOR YOUR CAR. See MURPHY. 2650 N. CICERO-AV. BERK. 6600. DODGE-PLYMOUTH DEALER.

IF OTHER DEALERS TURN YOU DOWN—CALL ME. 1932 TO 1942. ANY CONDITION. 4545 Madison. Mansfield 7772.

F-I-T-Z-P-A-T-R-I-C-K
BEVERLY 8331

WANTED—1941 PONTIAC
BITTERSWEET 7120

TOP DOLLAR. FOR ALL MAKES AND MODELS. MIDWEST, 2240 S. Michigan. Vic. 7427.

BUICKS and CADILLACS—1940 and '41 models; highest cash price. 640 Madison-st., Oak Park. Aus. 2100. Mr. Shepherd.

WANTED TO BUY—Any make or model DODGE-PLYMOUTH. 3238 Jackson.

CARS wanted—Any make, any model; cash. Longbeach 5875.

WANT 1937 FORD or Chevrolet in good condition. Longbeach 8986.

WE will pay your price for late automobiles. 6035 Broadway. Longbeach 6860.

$ $ $ $ $ $ $ $
TOP DOLLAR BRADLEY
PAYS TOP PRICES FOR 1936 TO 1941
NEEDS CARS FOR DEFENSE WORKERS
OPEN EVES. TO 9. ALL DAY SUN.
IF YOU CAN'T COME IN
WE COME OUT
Mansfield 0016
4748 Chicago-av.
2 DOORS EAST OF CICERO-AV.

WE PAY THE LIMIT
'37s, '38s, '39s, '40s, '41s, '42s
For deliv. to farmers and defense wkrs.
Especially Eager to Buy
BUICKS, FORDS, CHEVS., PONTIACS.
[Every other popular make considered.]
Established 53 Years
AND AS A NEW CAR DISTRIBUTOR.
WE CAN AND DO PLEDGE:
[1] Our top price first—no bickering.
[2] Highest prices for well cared cars.
[3] No charge for clearing title.
[4] Courtesy and fair dealing.
Lawder Bros.
6900 Vincennes-av.
1 BLOCK WEST OF STATE.

WANTED 100 CARS
'36'S TO '42'S
"WE NEED CARS IMMEDIATELY."
Top Prices
C. B. O'MALLEY
MANSFIELD 3430
4843 Madison
Open eves. 'til 9. Sunday 'til 6.

Need 90 Cars
1935-1942
Any Cond.
Hem. 2054

Broadway Chev. Co.
Pays Highest Cash Price for Used Cars
CALL HOL. 6060
OR DROP INTO OUR SALESROOM, 6317 BROADWAY, JUST SOUTH OF DEVON-AV. ASK FOR MR. PARSONS.

TO STAY IN BUSINESS
WILL PAY HIGHEST CASH PRICES. BRING CAR AND TITLE. GET CASH.
PETERSEN CHEV. VIC. 6500. 2401 S. MICHIGAN-AV.

PACKARDS
HIGHEST CASH PRICES
BRING TITLE AND RECEIVE CASH. HILL MOTOR SALES CO. 640 MADISON-ST., OAK PARK. AUSTIN 2100—MR. SHEPHERD.

JUST PHONE CAL. 5720
And we will try to buy your car over the phone. Any make or model. A representative will call at your home or office with the cash. MR. ROGERS.

We Come Out; Pay Cash
ANY CONDITION. 1931 TO 1941.
BITTERSWEET 8792

Irving Park Pontiac Co.
PAYS THE LIMIT
FOR ANY MAKE OR MODEL.
5010 IRVING PARK. PENSACOLA 3436.

TOP DOLLARS FOR YOUR CAR. Auto leasing co. needs '40-'41 cars to stay in business; must have excel. tires. Saunders System, 28 W. Lake. Cen. 1077.

SELL your car or truck and get highest cash price. Any make or model. 3243 W. Ogden-av. Phone Rockwell 0575.

HAVE all cash for '40 and '41 car—Must have good tires; be in good condition. 4925 MADISON-ST. AUSTIN 4955.

HIGHEST cash prices paid for wrecked, junked cars and trucks. Armitage 3500.

HIGHEST SPOT CASH—'22 to '42—Any make or cond. We come out. Plaza 4757.

HAVE cash for clean cpe. or sed.; '35-'42. HEMLOCK 6399.

WANTED—Good used car, '37, '38 or '39, with good tires; have cash. Gra. 5460.

HAVE cash—Want '40 or '41 car. Price no object if nice. Longbeach 4716.

FORD, CHEV., PLYM., HUDS.—'35 to '42. L. Dabe, 6827 N. Clark. Rog. Pk. 5443.

WANTED—Late model car for cash. HEMLOCK 2600.

N. SHORE dealer needs light cars. No limit to price. Waling. Greenleaf 0535.

We're the "TOPS"
No, we're not bragging!
We Pay Chicago's
Highest Price
We pay off finance co. and give you cash difference
Pensacola 6288
MOTOR OUTLET
2901 N. Cicero Always open

NO RED TAPE! NO WAITING!
HIGHEST CASH PRICE FOR YOUR CAR!
MUNTZ
NEEDS 100 CARS IMMEDIATELY!
MUNTZ CAR CO.
CHICAGO OFFICE
4719 W. Madison
COLUMBUS 7315

3152 OGDEN
AT KEDZIE-AV.—ON ROUTE 66.
Pays Top Price
WE COME OUT
People's Motors
General Motors Dealer
Rockw'l 4060
3152 Ogden
AT KEDZIE-AV.
OPEN EVENINGS AND SUNDAYS.

PHONE
Mansfield 6435
FOR the Best Deal ON
'37s to '42s Any Make
5157 W. CHICAGO-AV.

BEVERLY HILLS
NEW CAR DEALER.
OUT OF NEW AND USED CARS.
If you can sell at once, contact us for our proposition.
AUTH. FORD-LINCOLN FOR 22 YRS.
HOEFFEL-GOY, INC.
1703 W. 95TH. BEVERLY 3100.

PRICE SECONDARY. Want late model Chevrolet or Ford in excel. cond. All cash. Park Ridge 1299.

AUTO REPAIRING, ACCESSORIES.

NOTHING DOWN
24 MONTHS TO PAY.
Work guaranteed; free towing; complete overhauling all makes; expert body and fender work. Painting, upholstery, welding, brakes relined, radiators repaired.
KIMBALL MOTORS
3420 IRVING PARK-RD. IRVING 3642.

DRIVE A 1942 CAR WHILE
your car is being repaired; $2 daily.
TAKE 18 MONTHS TO PAY
WRITTEN GUAR. NOTHING DOWN.
DAWES, 2309 S. MICHIGAN
All phones Vic. 0909. Day-night towing.

1 YEAR GUARANTEE
1st payment July 15th; 10-18 months. No carrying chge. if paid within 90 days.
BELL AUTO REPAIR
2452 S. MICHIGAN. CALUMET 7022.

REPAIRS—ALL MAKES. BUDGET PLAN. Body and fender work; free estimates. Nelsen-Hirschberg Ford. 5133 Irving Park.

AUTOS, TRUCKS TO RENT.

TRUCKS for rent without drivers—1 ton or ¾ ton; hour, day, week, month or year; low rates. Central Teaming Co., 412 N. Peoria. Monroe 2916.

UP TO DATE PASSENGER CARS, TRUCKS—Chevrolets, G.M.C.'s, 1-1½-2 ton panels, stakes; low rates by hr., day, wk., or yr. HERTZ DRIVEURSELF. DEL. 7272.

RENT A TRUCK by hour, day week, year—½ to 2 ton with panel, stake body; without driver; low rates. Harrison 4806.

TO RENT—Stake truck, 1½ ton, with driver. 6101 S. Damen. Hem. 9611.

AUTO TIRES.

QUALITY recapping and vulvanizing—New, used, and recapped tires on hand. Vahey Tire Co., 6367 Milwaukee-av. New. 2689.

USED tires and recaps and new grade 1 Liberty Tire, 2558 So. Park-av. Vic. 1696.

PRE-WAR U. S. Royal De Luxe Grade 1. Serlin Tire Co., 1400 S. Michigan.

MOTOR TRUCKS.

For Sale.
'37 FORD 1¼ TON PANEL.
'36, '39 DODGE, ¾ TON PANELS.
'35, '36, '37 FORD DUMPS.
'38, INT. 158-IN. CHI. STAKE.
'36 DIAMOND T ¾ TON PANEL.
'38 WILLYS C. O. E. PANEL.
'36, '37 INT. ½ TON PANELS.
'35, '36, '37 FORD 1½ TON C. AND C.
50 others, all makes and models.
Nelsen-Hirschberg Ford, 5133 Irving Pk.

20 ½-TON PANELS
1941 AND 1942 CHEVROLETS. THESE ARE LIKE NEW IN EVERY RESPECT AND DON'T REQUIRE ODT RELEASES.
BRAUD, 6647 S. Western
WIX OR DURST

PURCHASED FROM THE GOVERNME[NT]—FORD, DODGE, AND REO TRUCK[S] With dump bodies, in excel. mechan[ical] cond.; with good tires; ready for [use]. WARSHAWSKY & CO., 1900 S. STATE.

1936 FORD—5 yd. dump truck. 1937 CHEV. 1½ ton cab and chassis. 1928 INT. tractor and lumber trailer. Perfect condition; priv. party. Spa. [illegible]

GENERAL Motor trucks—2½-3 ton; [illegible] al 5 ton panel, metal bodies; tires new; fine cond.; bargain. 5831 S. Gr[illegible]

1935 6-20 INTERNATIONAL—1 ton panel; good condition; 5 good tires; $225. HAYMARKET 6280.

CHEVROLET—1939 1½ t. panel truck, [illegible] motor and Eaton 2 speed rear end. Merrimac 6206, between 6-8 p. m.

'35 DODGE ¾ TON PANEL. Radio, heater; A1 throughout. A real buy. 2247 S. MICHIGAN.

INTERNATIONAL oil trk.; 700 gal.; com[plete] with hoses, meter and pump, $375. 1382 Randolph. Also 2 dump trucks, cheap.

FORD—1935 GASOLINE TANK TRUCK. Capacity 500 gallons, $350. 5214 W. 63d. Portsmouth 6610, Mr. Sloan.

INTERNATIONAL—1936 panel; gd. body; exc. cond. mecha.; 5 very good tires. GLENN E. HOLMES, 30 W. LAKE.

CONTRACTORS' special dump body and hoist; body dimensions, 10 ft. by 6 ft. 6. Bartlett 2711.

DODGE gasoline truck—Sacrifice; practically new; 1,400 gallons capacity. Mohawk 1166.

PRIV. '40 ½ ton Chev. panel—Low mil.; light car in trade. 4139 N. Western.

FORD—'39; long wheel base; 2 speed axle; 8.25 tires; $600. 428 W. 60th-pl.

HEAVY duty—Chain drive; A. C. Mack dump truck. Sacrifice. 4545 Madison.

FORD—Mod. 95 1½ ton dump truck; good condition; like new tires. Pros. 10403.

TRACTORS, STAKES, PICKUPS, DUMPS, and fire engine; '32-'39. 2100 S. Western.

Trailers and Tractors.

1939 INTERNATIONAL D-40 heavy duty tractor—Completely rebuilt and refinished. Like new thruout.

1941 Chevrolet tractor with 24 ft. Fruehauf van trailer. Bargain. CONSOLIDATED MOTOR SALES. 7615 Stony Island. Saginaw 1664.

MACK tractor—'39, with 14 ft. Fruehauf trailer; 4 ft. high steel open top box. A-1 condition. Call Edgewater 0473.

20 TRAILERS—18 to 26 ft. Reefers, vans, open; 10 late tractors. Bargs. 2512 Archer

Wanted.

1937-1942 CHEVROLET, Ford, Dodge, G. M. C., International 1½ ton trucks. ALSO pickups and panels. RUBY CHEVROLET. 7158 Stony Island. Fai. 9600.

WE PAY THE LIMIT for 1920-1942 trucks and cars. ANY COND. WE COME OUT. 2100 S. Western. Seeley 7551.

3 TO 5 YD. dump truck or contractor's body; long wheel base; 1936 or later. Cash, no trade. 3952 Addison. Irv. 4817.

HIGEST CASH PRICES PAID for TRUCKS. WE COME OUT. CALL AVENUE 7070. Nelsen-Hirschberg Ford, 5133 Irving Park.

WE NEED trucks immediately—All makes and all sizes; spot cash. Victory 2476.

HIGHEST PRICES—BRING TITLE. Perfect Mtrs., 1230 S. Ashland. Can. 0767

WANTED—Truck in good shape; for country use; cash. Ph. today. Lawndale 1486.

WANT—'37 or later ¾ or 1½ ton truck; stake or pickup body. Cicero 7692.

TRAILERS—PASSENGER AND UTILITY.

For Sale.

WIDE selection of many makes and models. Terms to suit. Phone Victory 0909. Ross, 2309 S. Michigan

REPAIRS-SERVICE—Masonite leatherette, canvas, paint, metal, metal installations available. Phone or write for estimates. Central Trailer Service, 2840 N. Halsted. Buckingham 6111. Open evenings.

NEW Liberty, Schult, Lighthouse; heated floors; with tires; used bargs.; paymts. to suit; big stk.; $175 up. We finance. Donn Tr. Sales, 7424 Stony. Dor. 5000.

WILL trade for house trailer—Completely furn. 3 rm. flat inc. refrig., washing machine; steam ht.; bath; rent $27 mo.; free gas. Haymarket 1462.

CONTINENTAL Vagabond NEW MOON. Sac. 50 used; we finance......$125 up. HUYCK & CRIST, 6430 STONY ISLAND.

NEW, used, factory built—$275 up. Hawkins, 107th-Indianapolis. Rt. 12-20-41.

ALMA—Howard-Zimmer; new, used; trms. 7405 Stony Island. Plaza 7713.

SUPERIOR Universal Roycraft, 25, used; 18 ft. Schult, $395. 9321 Cottage Grove.

HOUSE TRAILERS FOR SALE—WILL CALL. 1546 E. 74th-pl. DOrchester 5001.

1941 VAGABOND—Rust proof steel; sleeps four; like new. 6749 Ogden, Berwyn, Ill.

Wanted.

MORE CASH FOR YOUR HSE. TRAILER. Call us first. Phone Victory 0909. ROSS, 2309 S. MICHIGAN

WANTED—Trailers for defense workers. 7405 STONY ISLAND. PLAZA 7713.

BUILDING MATERIALS.

Building and Remodeling.

FRAME home owners—Something new in insulated siding; eliminate painting. Call Johnny, the carpenter, Holly, 4880.

ROOF-siding insulation; attrac. remodeling; work guar.; FHA. Yancey. [illegible] 2012.

Insulation.

SAVE ON INSULATION at Sears
COOL comfort in SUMMER!
SNUG warmth in WINTER!
REDUCE your fuel BILL!
Sears now has available all time-tested types of insulation—particularly "blown-in" Rockwool!
Telephone WABash 4600 . . . Extension 476 . . . TODAY!
Have an expert advise you and render an estimate!
You will be surprised at the low cost!
No money down . . . under FHA terms!
Sears, Roebuck and Co.
CHICAGO, ILLINOIS.
TELEPHONE
WABash 4600
Extension 476

Lumber.

LUMBER AVAILABLE FOR REPAIRS AND MAINTENANCE. Douglas Lbr., 2700 Roosevelt. Ked. 3840.

Plumbing and Heating Supplies.

Wanted—Old Plumbing
Used bathtubs, sinks, toilets, radiators. Top prices paid. Victory 3939.

Stokers; Oil and Gas Burners.

2 FLAT STOKER—NO SHEAR PIN; NO priority needed. Cedarcrest 6351.

AVIATION.

STEARMAN-HAMMOND AEROPLANE. Low wing; all metal; Menasco C-4S, 150 h. p. supercharged engine; 2 pass. cabin; built, '35; subject to approval U. S. Govt. Andover 1131. Local 32.

TERMS OF SUBSCRIPTION OF THE TRIBUNE.

Order for mail subscription must be accompanied by remittance to cover.

Rates in Illinois [outside Chicago], Indiana, Iowa, Michigan, and Wisconsin:

Daily, without Sunday, one year, $5.00; six months, $2.50; three months, $1.25; two months, $1.00; one month, 50 cents.

Daily, with Sunday, one year, $12.50; six months, $6.25; three months, $3.15.

Sunday only, one year, $7.50; one month, $1.00.

Rates of subscription in postal zones 3 and 4 [measured from Chicago] outside of Illinois, Iowa, Michigan, and Wisconsin:

Daily, without Sunday, one year, $7.50; one month, $1.00.

Daily and Sunday, one year, $15.00; one month, $2.00.

Rates of subscription to zones 5, 6, 7, and 8 [measured from Chicago], Canada and Mexico:

Daily, without Sunday, per year, $12.00; one month, $1.50.

Sunday only, one year, $7.50; one month, $1.00.

Daily and Sunday, one year, $19.50; one month, $2.50.

Foreign: Daily Tribune only, $25.00 per year; with Sunday, $42.00 per year.

Give postoffice address in full, including county and state. Remit in express money order, draft or in registered letter at our risk to The Tribune company, publishers, Tribune Square, Chicago.

We cannot be responsible for currency sent thru the mail.

Persons wishing to take The Tribune by carrier may order it by postal card or telephone Superior 0100. When delivery is irregular make complaint.

All unsolicited manuscripts, articles, letters, and pictures sent to The Tribune are sent at the owner's risk, and The Tribune company expressly repudiates any liability or responsibility for their safe custody or return.

MEMBER OF THE ASSOCIATED PRESS.

The Associated Press is expressly entitled to the use for publication of all news dispatches credited to it or not otherwise credited to this paper, and also to the local news published herein.

All rights of republication of special dispatches herein also are reserved.

SMITTY—CARRYING OUT AN IDEA

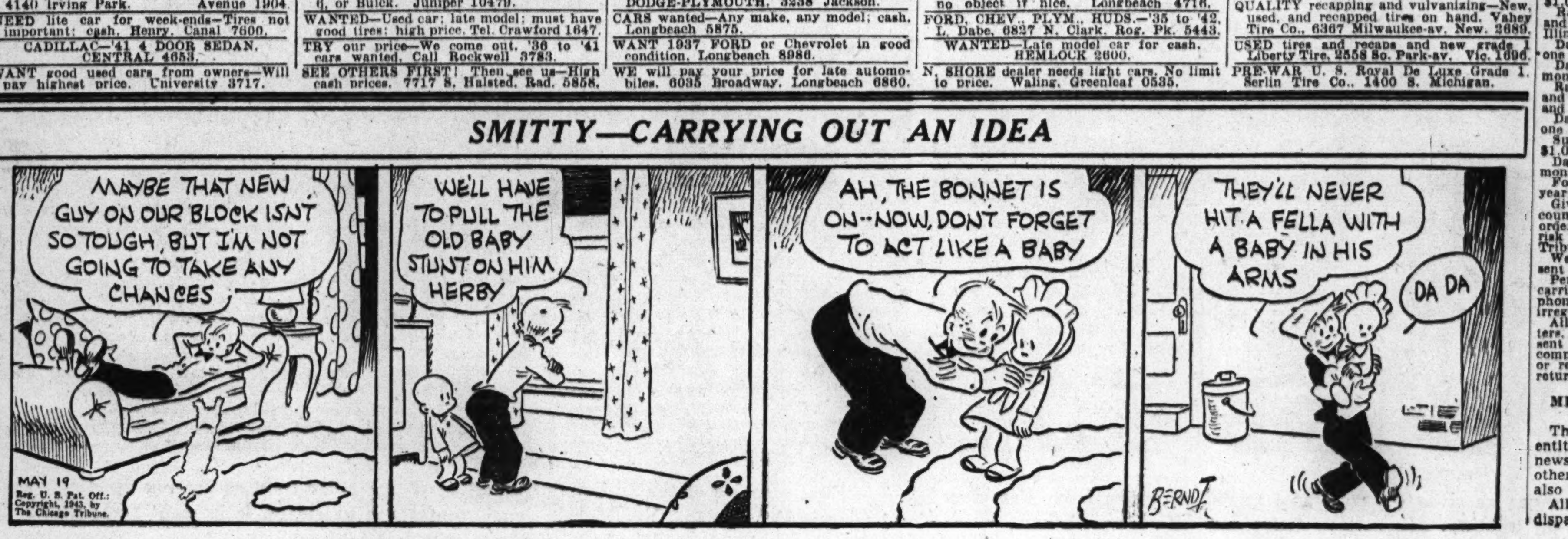

Lives After Loop Plunge—Krupa Jailed on Narcotics Charge—High Water Drives Out Families

[TRIBUNE Photo.]

Some of the 200 young Jamaicans who arrived in Chicago yesterday on their way to work on farms in Wisconsin. The men stopped off at the North Western station for a meal and went on to their jobs, where they will stay until fall.

(Story on page 5.)

[TRIBUNE Photo.]

Rescue workers carrying R. A. McDonald, secretary to Washington Porter II., away for treatment shortly after he had plunged from 14th to 4th floor of First National Bank building. View is from 6th floor window. (Story on page 1.)

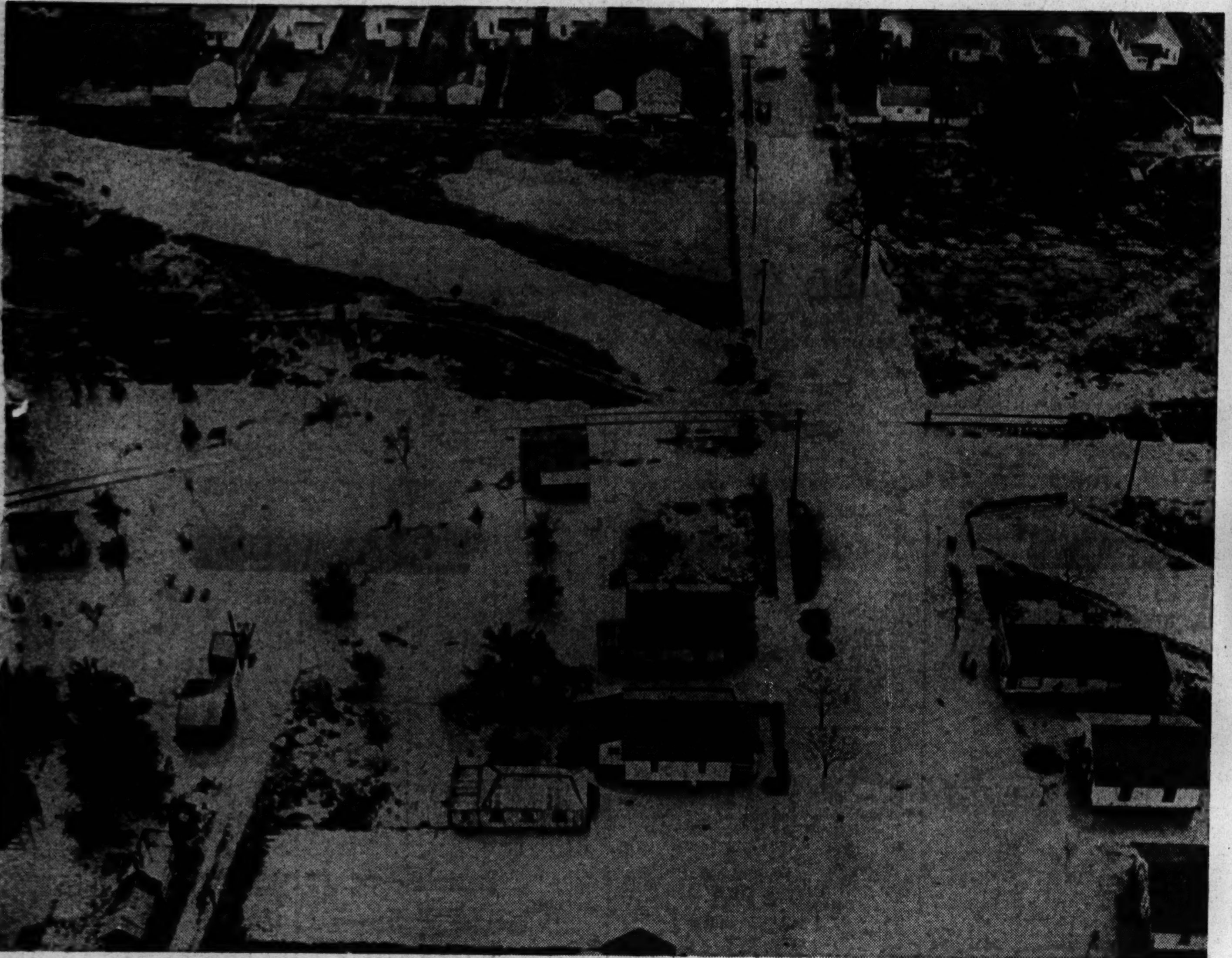

[Associated Press Photo; From Bunker Hill Naval Air Station.]

High waters of Wildcat creek (upper left thru center) forced evacuation of these Kokomo, Ind., homes. Hundreds other middle western families have been routed by the overflowing waters of larger streams and their tributaries.

(Story on page 10.)

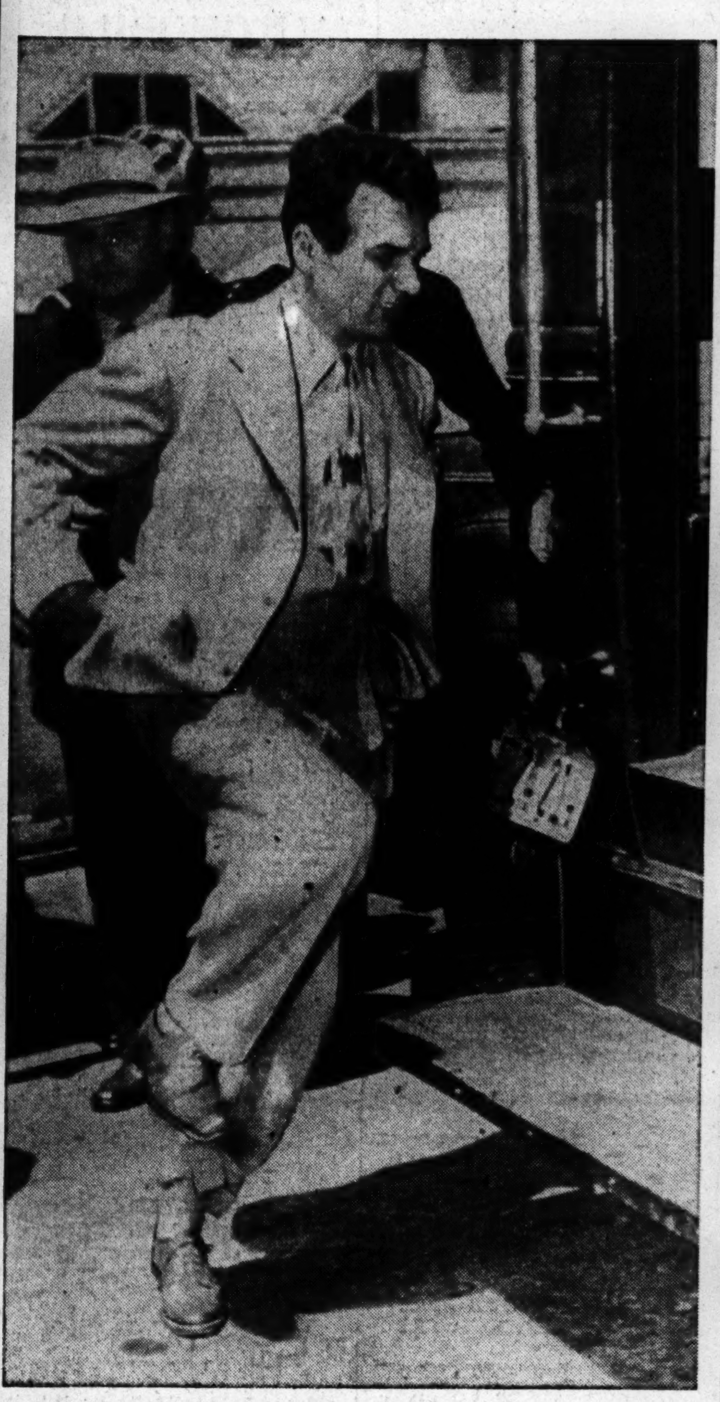

[Associated Press Wirephoto.]

Gene Krupa boards patrol wagon for jail in San Francisco for misdemeanor on narcotics charge. He got 90 days.

(Story on page 11.)

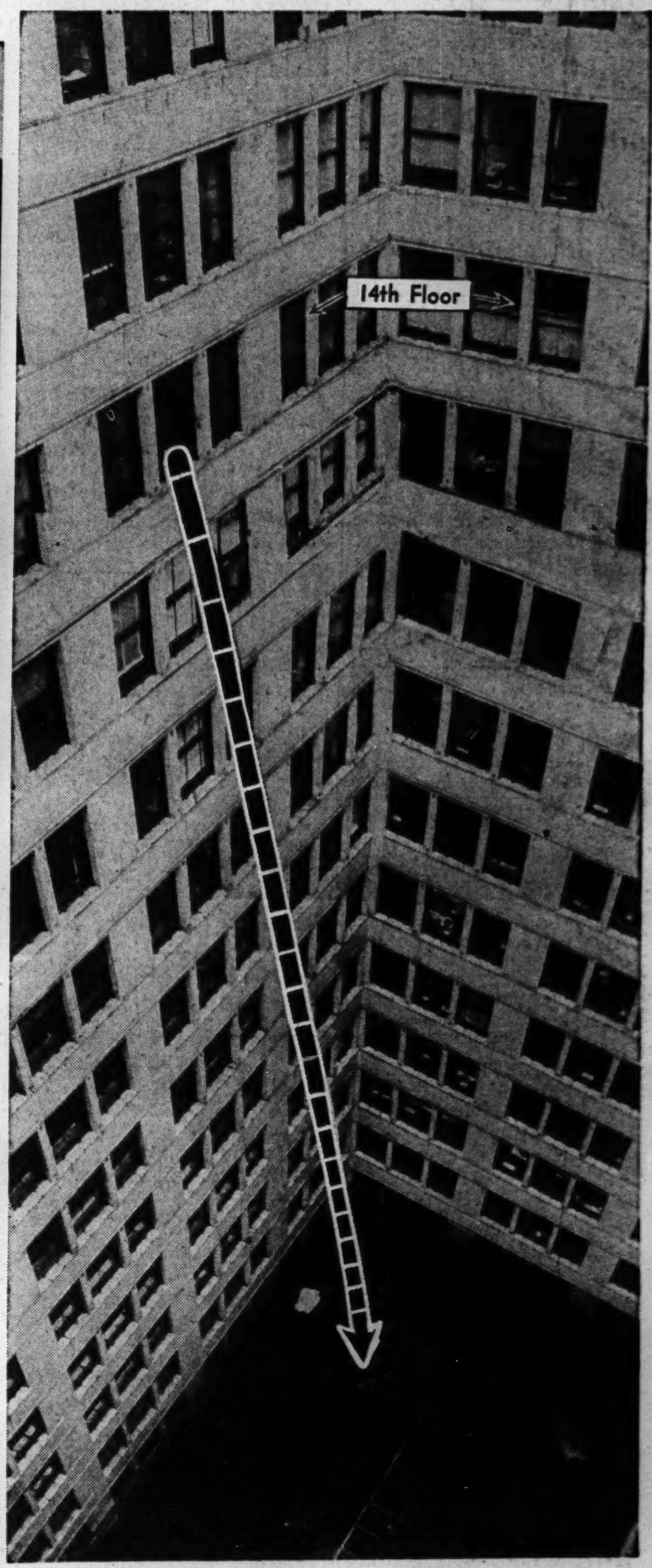

[TRIBUNE Photo.]

View of court in which R. A. McDonald plunged, and yet lived. Path of McDonald's body is indicated.

(Story on page 1.)

[Associated Press Wirephoto.]

Capt. Joe Foss of marines receives congressional medal of honor from President Roosevelt for Guadalcanal air fighting. His mother (left) and wife are with him.

(Story on page 5.)

[Associated Press Wirephoto.]

First meeting of the executive committee of the allied food conference starting yesterday in Hot Springs, Va. Marvin Jones, conference president, is in right foreground.

(Story on page 1.)

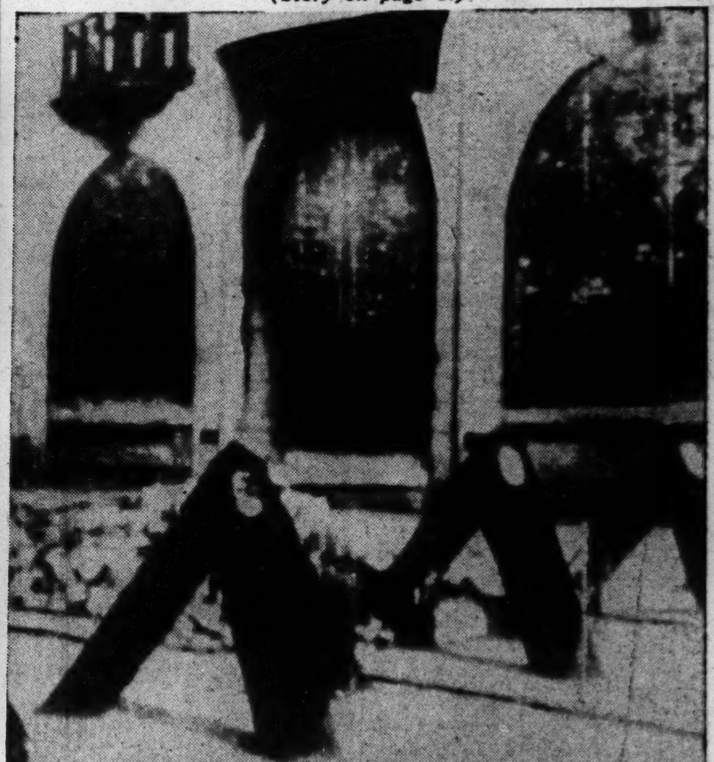

[Associated Press Wirephoto: Sent yesterday from Stockholm by radio.]

"German invasion defenses" in a channel coast spa, says Stockholm caption. Doors are "bricked in as forts."